LIBRARY
CURRENT SERIAL RECORD
JUL 25 1951
U. S. DEPARTMENT OF AGRICULTURE

ANGUS JOURNAL

ESTABLISHED 1919

EMPHASIZING ... WORLD'S GREATEST BEEF BREED

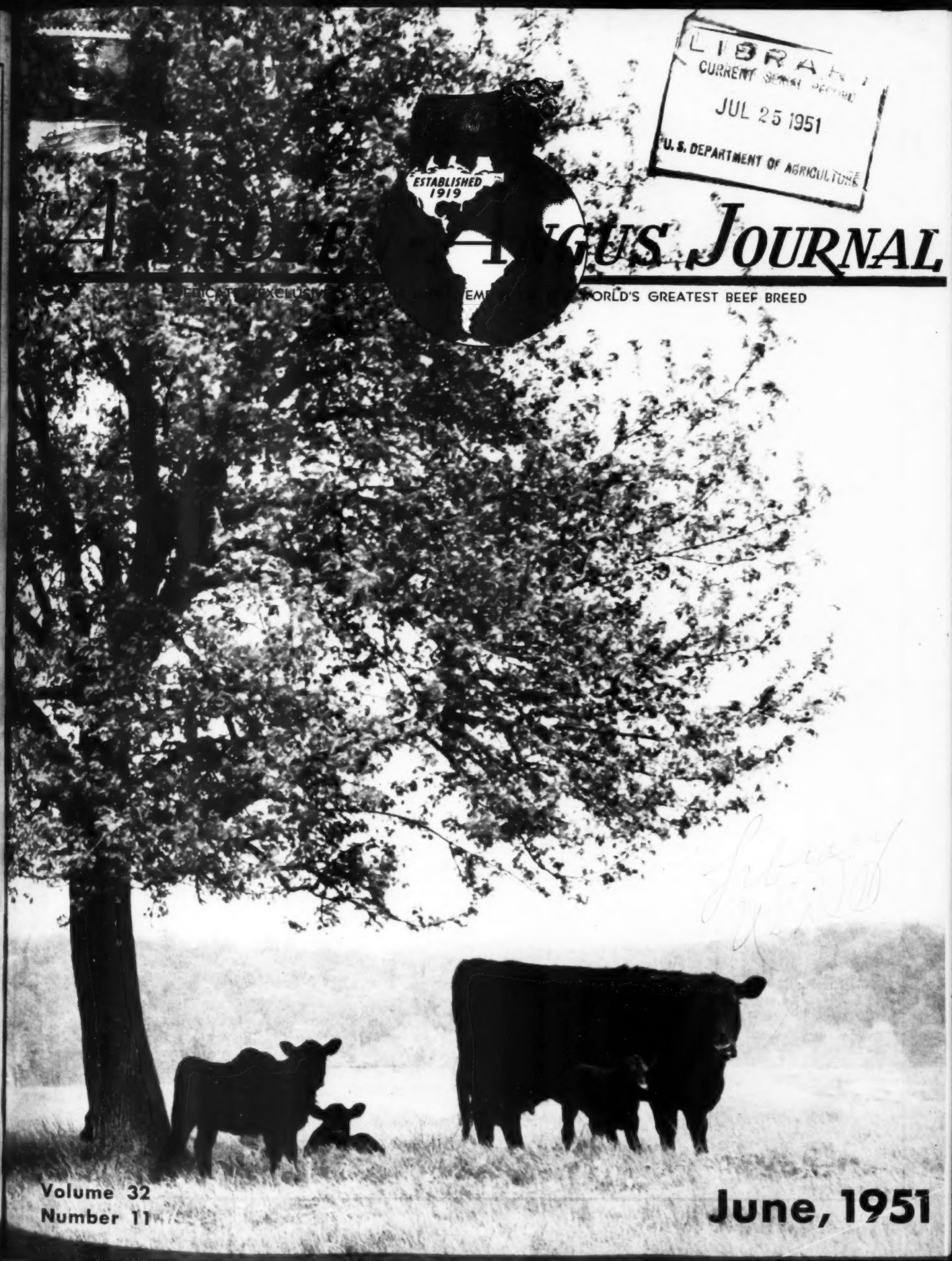

Volume 32
Number 11

June, 1951

Monday, September 3d, has been Reserved

for the Greatest of All, the

"Cattleman's Holiday" Sale

J. Garrett Tolan Farms - - - - - Pleasant Plains, Illinois

50 Championship Bred Cattle

The result of 52 years of careful matings—enables us to make this offering the most attractive consignment of show and breeding stock in the history of the herd. We know of no other sale, where so many daughters of International Grand Champions have been offered, or where so many daughters of International Grand Champions have been offered bred to another International Grand Champion. What other herd can offer as many or their equal?

Featuring the Get of . . . . . and the Service of

Eileenmere 500th

1946 International Grand Champion and sire of three International Grand Champions.

Our Two Latest *International Grand Champion Bulls*

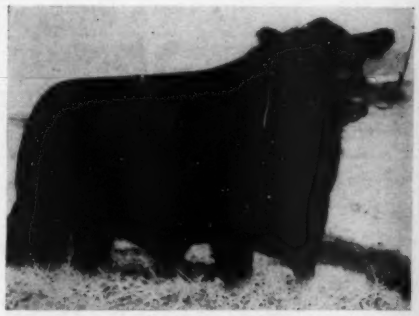

Eileenmere 1050th

1950 International Grand Champion and, perhaps, the Greatest individual animal ever bred by us.

Selling!

18 Daughters of "500th"
32 Heifers bred to "1050th"
2 Sons of "1050th"
5 Sons of "500th"
2 Sons of Eva's Bandolier Lad
1 Son of Eileenmere 1000th
8 Daughters of Eva's Bandolier Lad—all bred to "1050th"
3 Daughters of Eileenmere 487th, the "Wonder" Bull
1 Daughter of Eileenmere 1032d, 1949 International Grand Champion

6 Tolan Blackcap Missies - **Edwinas** - **Ellunas** - **Barbara Woodsons** - **Blackcaps** - **Blackcap Bessies** - **2 Top Eulimas**

For Catalogs:

Please Write: J. B. McCORKLE, Sale Manager, Suite 3500 A. I. U. Building, 50 W. Broad St., COLUMBUS, OHIO

BOB COLLINS, Herdsman

J. Garrett Tolan Farms Pleasant Plains, Illinois

KINLOCH FARM

KINLOCH *"Quality Foundation"* SALE

Tuesday, October 23d, Supply, Virginia

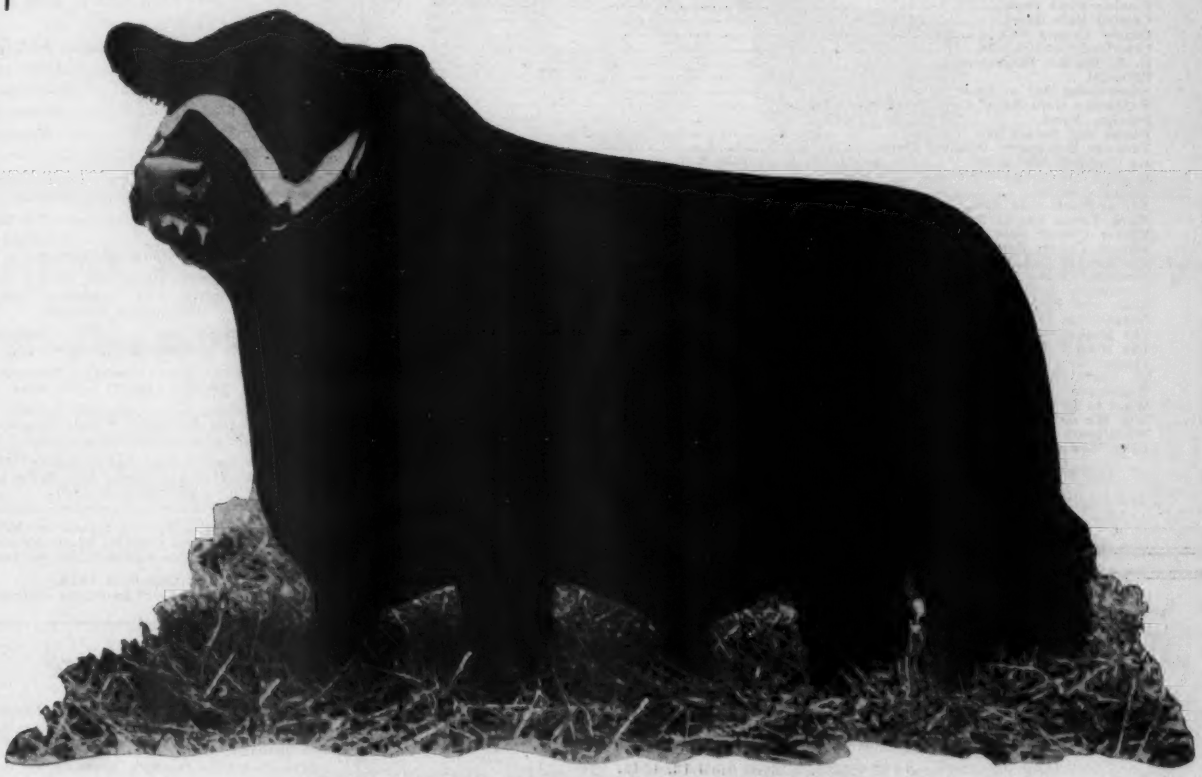

KINLOCHMERE 20th 1233234

Here is another son of Eileenmere 1029th who bears the stamp of his great sire. He is out of one of our good Trojan Erica cows whose dam was a daughter of Blackcap Barry and whose sire was a double-bred grandson of Envious Blackcap B. 6th.

Such leading cattlemen as Lee Leachman, Ankony Farm, Rhinebeck, N. Y., Dr. Paul Keesee, Essar Ranch, San Antonio, Texas, and Dave Canning, Virginia Aberdeen-Angus Association, have recently been at the farm and have shown much interest in this youngster. They have compared him favorably with Kinlochmere 23d, our great son of 1029th, who stood second in class at Chicago.

Kinlochmere 20th is only one of the many outstanding sons and daughters of Eileenmere 1029th that we have in the show barn and which already include 15 members of the 1951 calf crop.

Visitors are always welcome at Kinloch. Come by and see what a grand job Eileenmere 1029th is doing for us.

• Write for Catalogs •

• Write for Hotel Reservations •

Our Congratulations to C. V. Whitney Farms

On their very successful sale. Naturally, we are pleased over the recognition, by leading breeders, of Whitney Bandolier and Eileenmere blood lines. . . . WHITNEY BANDOLIER, our top son of Ravenswood Bandolier 12th, has sired very good females for us and we have been mating them to EILEENMERE 1029th with outstanding results.

Mr. and Mrs. Lee D. Butler, *Owners*

28 Miles south of Fredericksburg on Route 17

LYLE DUNCAN, Cattle Manager

SUPPLY, VIRGINIA

Table of Contents for June, 1951

Aberdeen-Angus Bulletin 46
A Discussion of Various Breeding Practices 42
Akers-Halsey Sale 118
Ankony Farm Sale 108
Bureau County Sale 96
Buyers Opportunity Sale 126
Central Missouri Sale 90
Chicago Market Trends 58
Coming Field Days 132
Coming Sale Dates 130
Cooper County Sale 100
Crawford County Sale 84
D. F. Rincker Dispersion 124
Editorial 48
Educational Day at Essar Ranch 56
Exhibitors Gain Relief from Demurrage Charges 43
Foreign News 112
Fuerst and Bethel Sale 113
Futurity Returns to Original Dates 43
He Changed Jobs at 55 40
Howard County Spring Sale 84
Junior Breeder 53
Keiller-Black Gold Sale 72
Mark Twain Spring Sale 80
Mercer County Sale 104
Monroe County Sale 120
9th Annual Field Day at Hacienda de Los Reyes 52
Peaches, Steaks and Hams 38
President's Letter 54
Show and Fair Dates 132
Suggestions for Utility Alley 44
The Exchange 132
The Herd Book Question 137
Timber Grove Sale 110
25 Years Ago 112
Washington Flashes 50
What to Do to Produce More Meat! 48
Will We or Will We Not Continue to Have Price Control on Beef? 37
Wheatheart Association Sale 86
U. S. Center Sale 102

Index to Advertisers—135-137

Blackcap Missie and Barbara Woodson

Are His Famous Great Grandmas

Beefmaker 106th 928888

Tattoo 158 CER 6. Calved April 13, 1946.
Bred and owned by C. E. Reed, Wichita, Kansas.

Sire: Beefmaker 34th 767266	Ever Prince of Sunbeam 567027	Black Prince of Sunbeam 504521	Black Peer of St. Albans
			Pride 17th of Sunbeam
		Eraline E. of Sunbeam 486149	Elban of Sunbeam
			Eraline E. 4th
	Black Rose 7th of Sunbeam 569517	Eolide Revolution 522497	Glencarnock Revolution 6th
			Edna M. 15th
		Black Rose 3d of Sunbeam 503217	Elmore Harrison 2d
			Black Rose 2d of S.
Dam: Wichita Barbara 2d 657268	Ever Prince of Sunbeam 567027	Black Prince of Sunbeam 504521	Black Peer of St. Albans
			Pride 17th of Sunbeam
		Eraline E. of Sunbeam 486149	Elban of Sunbeam
			Eraline E. 4th
	Barbaramere 2d 538797	Eileenmere 140th 494252	Eileenmere 32d
			Blackcap Missie
		Barbara of Riverland 2d 389761	Riverland Roseman
			Barbara of Shamrock

BEEFMAKER 106th 928888—This double bred grandson of Ever Prince of Sunbeam is now in heavy service as a herd bull. He has been called "Better than his Pappy", the $15,000 bull sold Roy Johnston. The dam of this bull is a daughter of Barbaramere 2d whose sire, EILEENMERE 140th, is a full brother to the three times International Grand Champion, BLACKCAP TOLAN 35th, the only Aberdeen-Angus Cow to ever win this supreme award three times. "Garrett Tolan considers this family the top one of the breed based on performance. It has produced five International Grand Champion females out of the past, 14 International Live Stock Shows and numerous Junior Champions. You could literally write a very interesting book on the Tolan BLACKCAP MISSIE Family.' This family almost without fail tops the Tolan Sales as well as the other sales where they are sold. 'At the 1950 'Show Window' Sale the all time top figure for a female selling in the International Sale Ring was a BLACKCAP MISSIE that sold for $11,600." BLACKCAP MISSIE 380118 is the dam of the "three times" International Grand Champion BLACKCAP TOLAN 35th. This same BLACKCAP MISSIE 380118 is the grandam of BARBARAMERE 2d 538797 whose daughter is the dam of BEEFMAKER 106th 928888. The top TOLAN BLACKCAP MISSIE blood with top SUNBEAM are producing as should be expected. BARBARAMERE 2d 538797 purchased from Garrett Tolan early in 1940 is still in the BEEFMAKER Herd with many of her descendants. One is BEEFMAKER 153d 1112562 a Junior Herd BEEFMAKER Sire."—Quotation from the Aberdeen-Angus Journal.

C. E. REED, 4114 E. Central Ave., WICHITA 6, KANSAS

Telephone No. 68313 Residence; No. 53868 Farm

1951

The Aberdeen-Angus Journal

WEBSTER CITY, IOWA

FRED HAHNE....Editor, Publisher, Business Manager
RICHARD H. HAHNE....Assistant Publisher
GAY QUAMMEN....Advertising Manager
JEAN BRANDRUP....Assistant Manager
COLIN KENNEDY....Managing Editor
MARY JANE WICKS....Junior Editor
HENRI FJETLAND....Art Director
FRED BAILEY....Washington Flashes
NEIL SKAU....Chicago Markets
OTTO V. BATTLES....Contributing Editor
Los Olivos, California

E. H. ANDERSON....Missouri and Southwest
Chillicothe, Missouri

W. M. BARTON....Buffalo 2, N. Y.
421 Chamber of Commerce Bldg.

M. W. BONEY....Iowa, Nebraska, Minnesota, Dakotas
Box 740, Storm Lake, Iowa

H. H. JAMES....Illinois, Indiana, Wisconsin
104 N. Court, Pekin, Illinois

Entered as Second-class matter October 25, 1919, at the Post Office at Webster City, Iowa, under act of March 3, 1897.

Subscription price to all points in United States $2.00 per year; Canada, $3.00 per year; all other foreign points $3.00 per year.

Copyright 1949
By The Aberdeen-Angus Journal

Our Cover Picture

This scene was snapped at Mt. Prospect Farms, Gaithersburg, Maryland, where W. C. (Bill) Hansen has changed eroded, sterile hillsides into a practical Aberdeen-Angus breeding plant. See the story on this herd on Page 40 of this issue, a herd founded eleven years ago with the purchase of six cows and calves that now numbers over 80 cows with a 100 cow herd goal.

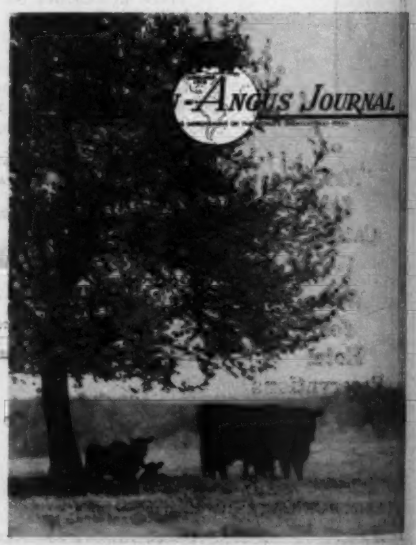

Bigger and Better . . .

The American Aberdeen-Angus Breeders' Futurity

August 2d, 3rd, 4th, 1951 - Louisville, Kentucky

Please Note . . .

The place for 1951 is The Kentucky State Fair Grounds at Louisville, Kentucky. Original dates now prevail. Louisville has adequate hotel facilities and the American Aberdeen-Angus Futurity Show and Sale Headquarters will be at the Seelbach Hotel.

The Show

THURSDAY, AUGUST 2d—Starting at 10:00 a. m.

Bulls will be exhibited throughout the day with the Champion Bull being selected in the afternoon. See these winning young bulls.

FRIDAY, AUGUST 3d—Starting at 10:00 a. m.

Females will be judged with all champions being chosen in the afternoon. Also to be selected will be the 1951 American Aberdeen-Angus Futurity Supreme Champion. You should see the entire show at Louisville.

Futurity Annual Meeting and Banquet, August 3rd, 6:30 p. m., Seelbach Hotel

Attend this interesting and pleasant event. Prizes will be awarded to all winners of the Futurity show.

The American Aberdeen-Angus Futurity Sale

Judging of Sale Cattle, Saturday, August 4th, 10:30 a. m.

See the exceptionally good consignment of cattle being offered for this Breed Promotional Show and Sale event.

The American Futurity Sale, Saturday, August 4th, 1:00 p. m.

Herd Bull Prospects, bred right—Show winners—You can likely select a great herd bull here—certainly a few of the finest foundation females available will be offered in this sale.

Be Sure to Attend the Futurity - It's Your Show

You don't need fifty or a hundred cows to win at the Futurity. If you're not showing in 1951, plan to see the show and be there with a few head for 1952.

For Catalogs, Hotel Reservations, or Information, Please Write:

W. B. "Bill" McSpadden, Manager, American Aberdeen-Angus Futurity, Chilhowie, Va.

Fooks Angus Farms

CAMDEN ARKANSAS

Announcing the Purchase of the Willowdale Farms Cow Herd

Owned by AUGUST VAGTS, BRECKENRIDGE, MINNESOTA

Prince Eric 4th of Sunbeam By Prince Sunbeam 29th

Spearheading our Breeding Program

This full brother to Prince Eric of Sunbeam, Prince Eric 2d of Sunbeam and Prince Eric 3d of Sunbeam, all of which are thoroughly outstanding bulls, is doing an equally outstanding job for us. His calves attest to the great breeding, top individuality and his prepotency.

And Being Ably Assisted by

OAK RIDGE PRINCE 5th, Grand Champion Bull Arkansas State Fair and Reserve Champion Texas State Fair, Dallas. A very promising grandson of Prince Sunbeam 44th.

OAK RIDGE PRINCE 30th, First place winner in senior yearling class at many shows this past year. This is a bull that has had many admirers, so be sure to see him in our show string this fall. Also a grandson of Prince Sunbeam 44th.

Cattle for sale at all times.

Angus "Folks" are always welcome at "Fooks" Angus Farms

Plan to come by the farm and see these baby calves by Prince Eric 4th of Sunbeam. . . . .

JIM ALLEN, Manager **ARTHUR FERGUSON, Herdsman**

•

The Cross at Glencarnock

•

Raona's Bardolier 25th 866026

An outstanding Bardolier Sire.

Glencarnock Stock Farms

"Constructively Bred for Breed Improvement"

JAMES W. McGREGOR, owner **ADA, MINNESOTA**

Raona's Prince 11th 1166701

A top son of Prince Burgess of Lakewood 2d by Prince Sunbeam 19th.

•

Constructively Bred for Breed Improvement

•

Our Sincere Thanks

To the bidders and especially the buyers of our Black Jestress and our Barbara in the June 2d North Central Breeders' Sale at Fargo. We think both of these females, as well as the heifer calf at side of the Jestress will prove great buys. Again, our thanks and our appreciation for your interest in and your appraisal of our offering.

GRAND RIVER STOCK FARM *on U.S. 16* - Webberville, Michigan.

The Home of the Phenomenal Bardoliers

Our Herd Bulls

King Bardolier G. R. 2d 794615
By Black Bardolier

Black Bardolier G. R. 910064
By Black Bardolier

Blackbird Bardolier G. R. 741801
By Queen's Grenadier G. R.

Raona's Prince Eric 6th 1285199
By R. L. S. Prince Eric 24th
Dam by Raona's Bardolier 2d

Hideaway Black Prince 10th
By R. L. S. Black Prince
Dam by Ravenswood Eric

No Herd can be Better Than the Bulls in Service

* * *

You are cordially invited to visit Grand River

J. J. HENDREN, Owner — ALEX LYONS

Fowlerville, Michigan *"The Home of the Phenomenal Bardoliers"* **Webberville, Michigan**

Raona Farms

HOME of the BREED BUILDERS
ON ROUTE M-47
WILLIAMSTON — MICHIGAN

Another Raona

"Calf of the Month"

A Promising Young Bull . . .

Raona's Prince Eric 7th

Calved January 12, 1951

Sire: RAONA'S PRINCE ERIC 1088595	Prince Eric of Sunbeam 744659	Prince Sunbeam 29th	Black Prince of Sunbeam
			Erica of Sunbeam
		Erra Erica 6th of Sunbeam	Revelga
			Erra Erica 3d of Sunbeam
	Miss Burgess 2d of Raona 701945	Burgess Eston 3d	Eston of Quality
			Miss Burgess B. 5th
		Miss Cridlan Burgess	Blackcap Edwards
			Miss Burgess Brown 5th
Dam: ANDELOT KATINKA 718351	Andelot Midictor 581862	Andelot Edictor	Revolution Blackcap
			Edicta of Glencarnock 3d
		Miss Andelot	Glencarnock Buxton
			Miss Hartley
	Bethel Katinka 506454	Boxer of Briarcliff	Briarcliff Protester
			Briarcliff Jessie
		Briarcliff Katinka 7th	Barbara's Ensign
			Katinka 5th of Page

You never can tell—a year from now we may like him a lot better—or maybe not as well. However, at four months, he looks like herd bull material and has the breeding as well. He is a direct grandson of the $100,000 PRINCE ERIC of SUNBEAM. Come see this calf, now, and a year from now.

Watch for the July "Calf *of the* Month"

We're having fun selecting these youngsters. Visitors are always welcome to have a look at these "CALVES OF THE MONTHS"—you might find something you wanted—and we might just price one to you. Anyway, you're welcome to look at them without trying to buy one. There'll be several for sale later—you can try to buy one then if they suit you.

Come see our HERD BULL BATTERY—it may not be the largest in the land or the best fitted—but they're a set of HERD BULLS, whose CALVES are the "BREED BUILDING" kind.

RALPH and ONA B. WADLEY, owners

RAY SMITH, Manager
R. F. D.
WILLIAMSTON, MICHIGAN

930 Roxburg Road

East Lansing, Michigan

Signs of Quality

Prince Quality M. B.

Bardoliermere 10th

These Two Bulls are Siring Real Quality

We have on offer a group of select young bulls sired by the two great sires pictured above. In the group are bulls good enough to head the better purebred herds of the country. Some of them have for dams cows with great show records. We have never before had so many good young bulls to show our visitors. If you are looking for a young herd bull prospect of extremely correct type and individuality and popular blood lines, pay us a visit soon. Our prices are reasonable.

Don't forget the "Bandolier Review" Sale October 9th

Great Oaks Stock Farms

HOWARD L. McGREGOR, Owner
ROBERT W. WILLIAMS, Manager

Rochester, Michigan

Herdsmen { **JOHN SHERIDAN**
CHARLES DULZO

THIS IS A FUTURITY HERD

The American Aberdeen-Angus Breeders' Futurity

Pioneer Angus Farms

Present

ANKONIAN 3224th

Sire: ★★Eileenmere 1032d 960440	★★★Eileenmere 500th 699155	★★★Eileenmere 85th 470007	★Eileenmere 32d
			★Enchantrene
		★Edwina 7th G. M. 534304	Maid's Belmore
			Edwina 5th G. M.
	★Eulima 179th 680303	Peerless Rebellion 2d 613968	Fountain Glen Rebellion
			Revolution's College Blackbird 2d
		Eulima 158th 541599	Fountain Glen Rebellion
			Eulima 130th
Calved October 1, 1950 Tattoo AF 530			
Dam: Ravenswood Primrose 6th 712164	Eileenmere 260th 560256	★★★Eileenmere 85th 470007	★Eileenmere 32d
			★Enchantrene
		Barbara 2d of Strathmore 461350	★★Eileenmere 15th
			Barbara of Rosemere 41st
	Canterbury Mulben Pride 5th 550534	Prideman Glencarnock 5th 457259	Earl Eric Glencarnock 3d
			Pride of Glencarnock 9th
		Briarcliff Mulben Pride 3d 460124	Envidon of Glencarnock
			Briarcliff Mulben Pride

ANKONIAN 3224th is a full brother to Ankony Primrose 3d, 2d top selling female of the year at $15,250.00 purchased by Ferncliff Farms. We selected him as a calf, as you can see by his age, but, he has the type, he has the style and quality, and certainly the ancestry to become a great herd sire. We predict he will be a great bull—and we expect to mate him to daughters of WINTONIER 4th and sons of WINTONIER 4th. Can there be better breeding tabulated on any pedigrees?

• • • • • •

Field Day

Des Moines River Valley Field Day, Sunday, July 8th, 1951

Come One . . . Come All . . . Rain or Shine

Entertainment and Prizes: A $50.00 certificate will be given the winner of the:

Junior Judging Contest, also a 2d and 3d prize
Weight Guessing Contest
Hoof Trimming Demonstration
Pot Luck Dinner
Other social activities

Coffee, Pop, and Ice Cream furnished by the Association

• • • • • •

We'll be Looking for You, and You, and You!

Pioneer Angus Farms

Mr. and Mrs. Harold Eiler — Mr. and Mrs. Chas. W. Thomas

COON RAPIDS, IOWA

It's an Admitted Fact . . .

Eileenmere "487th", solely because of his GET, proved to be a great investment. His sons and daughters have proven to be the winning, popular type of foundation cattle. His sons and daughters, too, are doing remarkably well for others, which adds to their value and to his credit. Surely, this PREPOTENCY that he had as a sire, will add to BREED IMPROVEMENT—It already is doing so and will so continue.

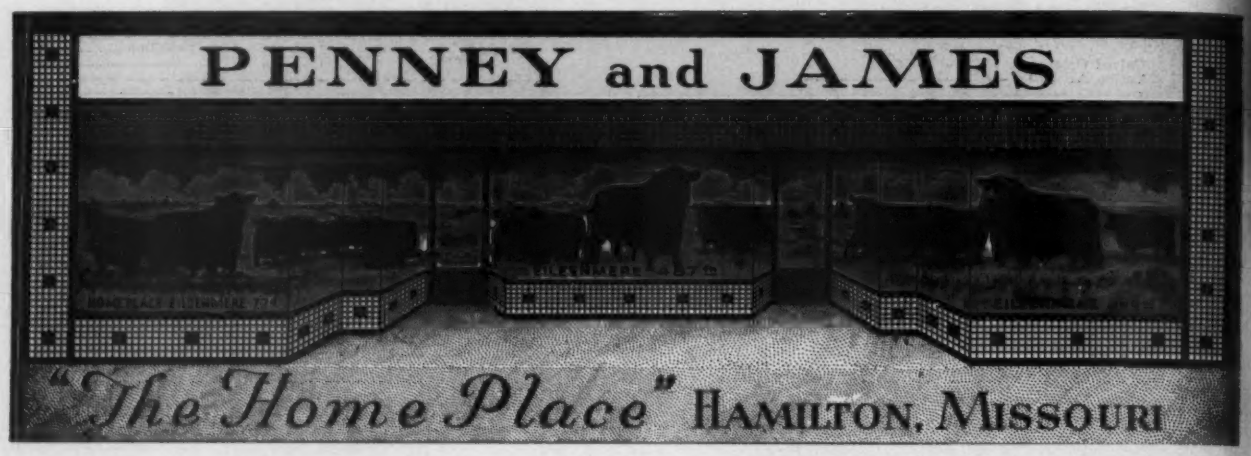

On the Home Place Program

To do a job well is our purpose—we are not interested, merely, in producing calves. Sure, we want calves, but we want the "Homeplace" Improved calves. Recognizing the fact that "487th" was a great sire, we feel sure that an INTENSIFICATION of the blood of "487th" will further that plan of producing Homeplace-Improved cattle, we are going to concentrate much of his blood by the use of some of his TOP SONS from outstanding cows. See the pictures of FOUR of our "487th" SONS in SERVICE. To them "487th" left a great record and a great challenge—we think they'll carry on the Breed-Improving Characteristic of their memorable sire.

See the Get of each of the Four "487th" Sons

We will be showing at major 1951 exhibitions. Look for the different Gets of these Bulls—In the event that we don't have on the show circuit a Get of each of them, you can still see their respective Gets by visiting the Home Place.

Young Herd Bull Prospects

The Home Place is a HERD-BULL—PRODUCTION-PLANT—Our Business is to Produce Herd Bulls for the Improvement of the Breed. We have a grand lot of youngsters coming along—, and, we invite you to see them at your own convenience.

Orin L. James *Manager* **John Mallett** *Farm Foreman*

Penney & James,

Eileenmere 999th

Probably the best known son of "487th"—already proven a top sire.

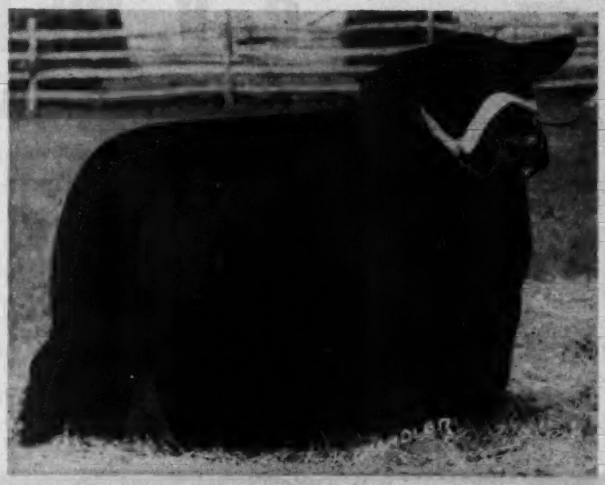

Homeplace Eileenmere 52d

Another proven "487th" son, whose sons and daughters are in great demand.

Four "487th" Sons in Service

Homeplace Eileenmere 115th

Another outstanding son of "487th". His pedigree reveals five International Grand Champions. His calves bespeak his excellent blood lines.

Homeplace Eileenmere 155th

A "487th" son that is intensely Eileenmere bred—and we think one of the greatest sons of the old bull. Youngsters sired by him are among our best calves.

Hamilton, Missouri

Harl Jackson
Herdsman

Lexington, Kentucky **C. V. Whitney Farms** Old Westbury, New York

Our Sincere Appreciation

To all who attended and, especially, to all bidders and buyers, who placed a $2,994.00 average on the 62 head of cattle selling for $185,625.00 in

Our 1951 "Whitney Bred" Angus Sale

The Buyers

ALMAHURST FARM	Nicholasville, Kentucky
AMANDALE FARM	Upperville, Virginia
ANNEWOOD FARM	Goshen, Kentucky
E. D. AXTON	Prospect, Kentucky
BELL FARMS	White Pine, Tennessee
BLUGRASS ANGUS FARM	Lancaster, Kentucky
BOTTORFF BROTHERS	Goshen, Kentucky
CANTON FARM	St. Michaels, Maryland
B. C. CHINN	Paris, Kentucky
GARRETT S. CLAYPOOL	Chillicothe, Ohio
COLDSTREAM STUD, Inc.	Lexington, Kentucky
ELDERBOOK FARMS	Prospect, Kentucky
ELK HILL FARM	Lexington, Kentucky
FOREST RETREAT FARM	Carlisle, Kentucky
P. L. GRISSOM	Lexington, Kentucky
MADISON P. JONES	Brentwood, Tennessee
KAWARTHA HILLS FARM	Prospect, Kentucky
KENCO FARMS	Wheelersburg, Ohio
H. F. KRIMENDAHL	Indianapolis, Indiana
LORRAINE FARMS, Inc.	Macon, Georgia
A. H. LUMM	Toledo, Ohio
MEADOW BROOK FARMS	White Pine, Tennessee
KING MERRITT FARM	Bovina, Mississippi
McLAREN & PHILLIPS	Oakland, California
PENNEY & JAMES	Hamilton, Missouri
A. D. PLAMONDON, Jr.	Tryon, North Carolina
T. W. PORTERFIELD	Athens, Georgia
OSCAR RITLAND & SONS	Mauston, Wisconsin
R. W. ROSS & SON	Adams Mills, Ohio
RUNACRES FARM	Madison, Connecticut
W. L. SAWYER & SONS	Albany, Kentucky
SEVENTY SEVEN RANCH	Wichita Falls, Texas
SHADOW ISLE FARM	Red Bank, New Jersey
CLIFFORD SMITH & SON	Frankfort, Kentucky
W. ODELL SWINDLER	Zanesville, Ohio
ARNOLD SPITZER	Pleasant Plains, Illinois
UNIVERSITY OF KENTUCKY	Lexington, Kentucky
H. P. WALTERS & SON	Lexington, Kentucky
ELDER WELCH	Yellow Springs, Ohio
WOODSIDE ACRES	Syosset, New York

C. V. WHITNEY, Owner
IVOR BALDING, Manager
LES LEACHMAN, Herdsman
KENNY HAINES, Herdsman

THE BESSIES OF HIDEAWAY

We want you to know what kind of Blackcap Bessies our bulls keep company with.

BLACKCAP BESSIE 15 of WILTON 1167460

Bandolier 44 of Wilton 688851	Blackcap Barry	Bandolier of Anoka	Blackbird Bandolier of Page
			Barbara McHenry of Anoka
		Blackcap Bardella	Bardell Martin 2
			Blackcap Quality Belle
	Blackcap Tolan 73	Bandolier of Anoka 7	Blackbird Bandolier of Page
			Barbara of Rosemere 47
		Blackcap Tolan 29	Eileenmere 32
			Blackcap C 10
Blackcap Bessie of Wilton 688854	Blackcap Barry	Bandolier of Anoka	Blackbird Bandolier of Page
			Barbara McHenry of Anoka
		Blackcap Bardella	Bardell Martin 2
			Blackcap Quality Belle
	Blackcap Bessie 23 of Page	Revolution of Page 28	Revolution Blackcap
			Black Jestress 6
		Blackcap Bess Glencarnock 2	Burgess Glencarnock 13
			Blackcap Betty of Page

BLACKCAP BESSIE 10 of WILTON 1111200

Evader's Quality Bardolier 612551	Evesback Evader	Black Bardolier	Bandolier of Anoka
			Black Bardella
		Eva Bandolier	Bandolier of Anoka
			Euretta of Quality
	Key of Faith	Black Bardolier	Bandolier of Anoka
			Black Bardella
		Key of Quality	Quality Marshall
			Keepsake of Wildwood
Blackcap Bessie 4 of Lonjac 597114	Esquire of Bordulac	Revolution of Page 43	Revolution of Page 11
			Paprika Pride
		Elba 3 of Strathmore	Revolution 81
			Elba Harrison 4
	Blackcap Bessie 19 of Page	Eventuation of Page	Eventuation
			Evadell 2
		Blackcap Bessie 2	Earl Eric Glencarnock 3
			Blackcap Betty of Page

BLACKCAP BESSIE 3 of LONJAC

Esquire of Bordulac 489052	Revolution of Page 43	Revolution of Page 11	Blackcap Revolution
			Eline E 4 of Page
		Paprika Pride	Belmont A 3
			Paprika
	Elba 3 of Strathmore	Revolution 81	Blackcap Revolution
			Pride of Ash Row
		Elba Harrison 4	Elon 3
			Elba of Glynmawr 13
Blackcap Bessie of Lonjac 542175	General 6 of Page	General of Page	Revolution of Page 11
			Genevette of Ballindalloch
		Katevra 3 of Page	Ensign of Glencarnock
			Katevra 2
	Blackcap Bessie 19 of Page	Eventuation of Page	Eventuation
			Evadell 2
		Blackcap Bessie 2	Earl Eric of Glencarnock 3
			Blackcap Betty of Page

BLACKCAP BESSIE of RED GATE 6 1280988

Prince of Rowley 984682	President of Gaidrew	Keystone of Dunira	Georkin of Dalmeny
			Kobe 3 of Dunira
		Pure Pride of Gaidrew	Disponer
			Pridewell of Kinermony
	Pretty Pride of Gaidrew	Keystone of Dunira	Georkin of Dalmeny
			Kobe 3 of Dunira
		Primrose of Gaidrew	Ethiope of Lethen
			Pridestone of Gaidrew
Blackcap Bessie of Red Gate 870271	General 6 of Page	General of Page	Revolution of Page 11
			Genevette of Ballindalloch
		Katevra 3 of Page	Ensign of Glencarnock
			Katevra 2
	Blackcap Bessie 19 of Page	Eventuation of Page	Eventuation
			Evadell 2
		Blackcap Bessie 2	Earl Eric Glencarnock 3
			Blackcap Betty of Page

NEXT PAGE PLEASE

THE BESSIES OF HIDEAWAY

Where else but at Hideaway could such things happen?

BLACKCAP BESSIE of RED GATE 7

Prince of Rowley 934682	President of Gaidrew	Keystone of Dunira	Georkin of Dalmeny
			Kobe 3 of Dunira
		Pure Pride of Gaidrew	Disponer
			Pridewell of Kinermony
	Pretty Pride of Gaidrew	Keystone of Dunira	Georkin of Dalmeny
			Kobe 3 of Dunira
		Primrose of Gaidrew	Ethiope of Lethen
			Pridestone of Gaidrew
Blackcap Bessie of Red Gate 2 1062121	Kinsman of Gloagburn	Kinsman of Newhouse	Eskar of Derculich
			Kobe 4 of Dunira
		Kathleen of Gloagburn	Enthusiast of Bleaton
			Kathena of The Laws
	Blackcap Bessie 19 of Page	Eventuation of Page	Eventuation
			Evadell 2
		Blackcap Bessie 2	Earl Eric Glencarnock 3
			Blackcap Betty of Page

BLACKCAP BESSIE HENDERSON 1 C 1248849

Eston Compress 2 908421	Eston Elation Quality	Eston of Quality	Quality Marshall 3
			Erica Enoch 7
		Maid of Oakdale 17	Elation Marshall 3
			Maid of Oakdale 3
	Blackcap Henderson 19	Revolution 40	Blackcap Revolution
			Blackbird Fannie
		Blackcap Henderson 6	Prince Marshall 7
			Blackcap Henderson 2
Blackcap Bessie of Page 24 555405	General of Page	Revolution of Page 11	Blackcap Revolution
			Eline E 4 of Page
		Genevette of Ballindalloch	Jorum of Ballindalloch
			Geneva of Ballindalloch
	Blackcap Bess Glencarnock 2	Burgess Glencarnock 13	Earl Eric Glencarnock 3
			Miss Burgess McGregor 10
		Blackcap Betty of Page	Blackbird Perfect of Page
			Blackcap Bessie of Page

BLACKCAP BESSIE 25 of WILTON

Barry 35 of Wilton 995670	Blackcap Barry of Wilton	Blackcap Barry	Bandolier of Anoka
			Blackcap Bardella
		Blackcap Bessie 23 of Page	Revolution of Page 28
			Blackcap Bess Glencarnock 2
	Evergreen Lady N. 2	Blackcap Barry	Bandolier of Anoka
			Blackcap Bardella
		Evergreen Lady T. 12	Eileenmere 85
			Evergreen Lady T. 3
Blackcap Bess 7 of Ada 546684	General of Ada	Earl Eric Glencarnock 3	Edward Glencarnock
			Eblinette McGregor
		Barbara Montrose	Yakima Prince
			Barbara of Montrose
	Blackcap Bess of Ada	Glencarnock Revolution 6	Blackcap Revolution
			Eveline of Page
		Blackcap Bess Glencarnock	Blackcap Revolution
			Blackcap Bessie 3 of Page

BLACKCAP BESSIE 13 of WILTON 1139224

Bandolier 44 of Wilton 688851	Blackcap Barry	Bandolier of Anoka	Blackbird Bandolier of Page
			Barbara McHenry of Anoka
		Blackcap Bardella	Bardell Martin 2
			Blackcap Quality Belle
	Blackcap Tolan 73	Bandolier of Anoka 7	Blackbird Bandolier of Page
			Barbara of Rosemere 47
		Blackcap Tolan 29	Eileenmere 32
			Blackcap C 10
Blackcap Bessie 25 of Page 555413	Revolution of Page 11	Blackcap Revolution	Earl Marshall
			Blackcap McHenry 104
		Eline E 4 of Page	Ensign of Glencarnock
			Eline E 2
	Blackcap Bessie 6 of Page	Elegant of Tubberdaly	Eribol of Clonsilla
			Elixir of Tubberdaly
		Blackcap Bessie 2 of Page	Ensign of Glencarnock
			Blackcap Bessie

FOLLOWING PAGE PLEASE

THE BESSIES OF HIDEAWAY

Did you ever think such a collection existed on one farm?

BLACKCAP BESSIE 40 of IDA 1104820

Juana's Revolution 3 of Ada 509349	Revolution of Page 28	Revolution Blackcap	Revolution 7
			Blackcap Bess Glencarnock
		Black Jestress 6	Blackcap Bertram
			Black Jestress 4
	Juanada 3 of Page	Evaxus 8 of Page	Evaxus of Ballindalloch
			Miss Burgess 3 of Nisbethill
		Janina of Kinermony	Eclarion of Ballindalloch
			Juliana Erica
Blackcap Bessie 11 of Ada 727551	General of Ada	Earl Eric Glencarnock 3	Edward Glencarnock
			Eblinette McGregor
		Barbara Montrose	Yakima Prince
			Barbara of Montrose
	Blackcap Bessie 21 of Page	General of Page	Revolution of Page 11
			Genevette of Ballindalloch
		Blackcap Bessie 7 of Page	Blackcap Revolution
			Blackcap Bessie of Page

BLACKCAP BESSIE of ANOKA 3 810024

Bandolier of Anoka 10 585879	Blackbird Bandolier of Page	Glencarnock Revolution 6	Blackcap Revolution
			Eveline of Page
		Blackbird Harrison 6	Blackcap Bandolier 2
			Blackbird Boloress
	Barbara of Rosemere 47	Idolmere 4	Oakville Quiet Lad
			Home View Lady Idessa 2
		Metz Miss Barbara	Keylex
			Barbara Woodson
Blackcap Bessie of Anoka 810028	Blackbird Bandolier of Page	Glencarnock Revolution 6	Blackcap Revolution
			Eveline of Page
		Blackbird Harrison 6	Blackcap Bandolier 2
			Blackbird Boloress
	Blackcap Harrison 31	Faultless Pass	Black Pass
			Verity of Inverness
		Blackcap Glencarnock 7	Blackcap Revolution
			Blackcap Bessie 3 of Page

BLACKCAP BESS 35 of ADA 878218

Barmar Escort 2 505236	Barmar Quality	Quality Marshall 3	Earl Marshall
			Queen McHenry 58
		Barbara Marshall 8	Earl Marshall
			Barbara Ellen E
	Prizenora 100	Escort Marshall 3	Escort Marshall
			Erica McHenry 44
		Prizenora 2	Exeter En
			Prizenora
Blackcap Bess of Ada 438460	Glencarnock Revolution 6	Blackcap Revolution	Earl Marshall
			Blackcap McHenry 104
		Eveline of Page	Ensign of Glencarnock
			Eline E 2
	Blackcap Bess Glencarnock	Blackcap Revolution	Earl Marshall
			Blackcap McHenry 104
		Blackcap Bessie 3 of Page	Ensign of Glencarnock
			Blackcap Bessie

You don't need a pair of binoculars or the addition of a few more generations to find what foundation cows they came from. Nor do you have to dig out of obscurity some lone bull of national importance. There are no outlaws or renegades in these pedigrees.

Don't bother to search the records to see what these animals cost us. It was plenty, but that doesn't matter. It's the objective that matters. When we buy Bessies we don't do it in desperation so we can brag about owning a female of this famous tribe. We can afford to buy only the best to fit in with what we already have at Hideaway. There is a continuity and a consistency in our breeding program. We have been building up this outstanding group since 1941.

And of course we have daughters and granddaughters by the great herd sires at Hideaway.

Soon we'll be telling you about our Jestresses and Barbarosas. Same kind of story.

Alton G. Taylor
Farm Superintendent
Hideaway Farm
Chester, New Jersey

THE WILLMEN COMPANY
William G. Mennen
President
345 Central Ave., Newark 4, N. J.

C. R. McDade
Cattle Superintendent
T'Other Farm
Chester, New Jersey

Elko Bell Farm

Frankfort, Kentucky

The "Sunbeam" Center in Kentucky

Burgess Eric 10th 943346

The great breeding son of Prince Eric of Sunbeam

We wish to publicly thank Messrs. McLaren and Phillips of Oakland, California, for purchasing the two heifers which we consigned to the Kentucky Aberdeen-Angus Breeders Association Show and Sale at Keeneland, and for their purchase from the farm at private treaty of two additional heifers. McLaren and Phillips said that they knew of Burgess Eric 10th before coming to Kentucky to attend the Kentucky Association and Whitney sales and were anxious to purchase some heifers bred to Burgess Eric 10th with the hope that they will get at least one bull calf sired by him.

We have a wonderful group of Bull Calves sired by Burgess Eric 10th that will be ready for sale next year. If you will need a top herd sire next year, be sure to see the young bulls which we have by Burgess Eric 10th.

You're Always Welcome at the "SUNBEAM" Center in Kentucky

Elko Bell Farm

Frankfort, Kentucky

The "Sunbeam" Center in Kentucky

Black Peer of Orchard Hill 1081154

One of the great sons of Angus Valley's Prince Sunbeam 105th

Black Peer of Orchard Hill and Burgess Eric 10th are in heavy service. Our cow herd of more than one hundred cows consists of most of the leading families and includes a number of daughters of International Grand Champion bulls. We have a great collection of Ballindalloch Georginas, Miss Burgesses, and Maid of Bummers.

We wish to publicly thank Messrs. Mills and Graham of Versailles, Kentucky, for purchasing from us a good son of Queen's Grenadier G. R., to head their growing herd of Aberdeen-Angus.

We cordially invite you to see our herd bulls, our great group of young bulls sired by Burgess Eric 10th, our cow herd, and our crop of calves. Visitors are always welcome.

CLIFFORD E. SMITH
Owner

6 Miles East on Georgetown Road

A Definite and Unqualified Statement About

Evader of Fair Promise---One of America's Great Producing Bulls

And a great producer of bull calves. We have thirty calves by him on the ground. A fine, compact, and classy lot—through and through. EVADER came to us as a four months old calf, with a perfect head, close coupled, and short of leg. He has never given us one moment of disappointment His calves, and particularly his bull calves, are outstanding.

His Picture

Amateur snap shot at 13 months

His Pedigree

Sire: Hother's Evader Revolution 851442	Evader's Quality Bardolier 512551	Evesback Evader	Black Bardolier
			Eva Bandolier
		Key of Faith	Black Bardolier
			Key of Quality
	Bessie's Queen 8th of Ada 603246	General of Ada	Earl Eric Glencarnock 3d
			Barbara Montrose
		Bessie's Queen 2d of Ada	Revolution Blackcap
			Bessie's Queen L. & N. 2d
Dam: Hother's Lady Blackcap 785924	Kedar Bandolier 570442	Bandolier of Anoka	Blackbird Bandolier of Page
			Barbara McHenry of Anoka
		Keepsake Forever	Bandolier of Anoka
			Keepsake of Wildwood
	Evader's Lady Blackcap 610752	Evesback Evader	Black Bardolier
			Eva Bandolier
		Blackcap Lula Belle	Bandolier of Anoka
			Blackcap Lilly Belle

At this writing we have just sold EVADER of FAIR PROMISE 2d, 12 months old, to the leading Canadian breeders, Edwards Brothers of Watford, Ontario, Canada, for $5,000.00. We are confident that this fine headed, thick and close coupled youngster, will do a great job in his new home. Our very best wishes to the Edwards Brothers with their new bull.

Other Great Fair Promise Herd Bulls:

Fair Promise Envious Escort—Ever Bardolier of Fair Promise

See the Tops from three of Maryland's great herds at the

Glenangus-McGregor-Fair Promise Sale

On October 19th at beautiful Glenangus, Bel Air, Maryland

Fair Promise Farm

A. R. ALLAN, Owner

J. OLIVER GROVES and J. WILLIAM CORRIGAN, Herdsmen

JAMES M. CORRIGAN, Manager

Betterton **Maryland**

West Woodlawn Farms, Creston, Illinois

The "Effies"

The "Effies", like many other popular tribes, become popular because of the Type, Quality, Show ring winnings and Production of their members. To keep them popular West Woodlawn is determined that every "Effie" be mated to a top bull to assure outstanding calves, calves that when developed will be Show cattle, and when their show days are past, will become producers of Breed-Improving Aberdeen-Angus.

One of the Great "Effies"

Blackcap Effie R. 4th 569528

Sire: HANES' EILEENMERE 486660	Eileenmere 32d 428072	Eileenmere 15th 398457	Eileenmere 4th 251504
			Enchantress C. 321393
		Blackbird Girl 7th 363545	Eileenmere 4th 251504
			Blackbird Girl 3d 170577
	Blackcap Effie J. 3d 396932	Erica Mum 328870	Black Bendix 230185
			Hoosier Enchantress Lass 233206
		Blackcap Effie J. 328857	Bertramus 267744
			Blackcap Effie 2d 232029
Dam: BLACKCAP EFFIE R. 2d 517142	Blackcap Lad S. 424835	Blackcap Prince Lad 406411	Blackcap Elmore Lad 381474
			Blackcap Princess F. L. 346300
		Blackcap Effie 2d 232029	Brooklyn 149576
			Blackcap Effie 171165
	Blackcap Effie T. 450690	Enchantress Elluna's Earl 410720	Blackcap Foch 341121
			Enchantress Elluna 2d 377732
		Blackcap Effie S. 396935	Erica Mum 328870
			Blackcap Effie 2d 232029

BLACKCAP EFFIE R. 4th proved to be a top show winner and later a great producer. She typifies the worthiness of the breed as the top beef breed of the world. She has beef type, she has the early maturity, she has the long lived production and has the Bred-in-Quality, that assures profitable production.

We have upwards of 30 "Effies", well over half of them being producing cows. When you want an Effie for your herd, we'll be happy to try to furnish you with a top one.

• • •

TIM and FERNE PIERCE

Located 70 Miles West of Chicago on Alternate U. S. 30
Telephone: Malta 2718

West Woodlawn Farms P. O. Box "A" **Creston, Illinois**

WILTON FARMS

A Herd Built on Great Females

Ideal in Type

The Grand Champion Female

At the 1948 Iowa State Fair

Erica Esterella of Wilton

Erica Esterella of Wilton is a daughter of BANDOLIER 44th of WILTON, He a son of BLACKCAP BARRY; unexcelled as a breeding bull.

Assisted by a Great Herd Bull Battery:

Bandolier 123d of Wilton
A son of Bandolier 44th of Wilton
His dam the 1939 International Champion

Bandolier 100th of Wilton
A son of Ender's Quality Bardolier

Bandolier 144th of Wilton
A son of Bandolier 44th of Wilton
Many times Grand Champion

Bandolier 170th of Wilton
A son of Bandolier 123d of Wilton
The 1950 International Junior Champion

Bandolier 145th of Wilton
A son of Bandolier 44th of Wilton
Out of a daughter of Black Prince of Sunbeam

Bandolier 152d of Wilton
A son of Bandolier 100th of Wilton
Out of a Blackcap Barry dam

See These Bulls—Also Calves by Them, Anytime, at Wilton Farms

WILTON FARMS R. F. D. 2 **DAVENPORT, IOWA**

DICK NOBIS OTTO G. NOBIS G. J. NORTON

Lynchburg Adams Plantation Virginia

We are indeed proud to announce the purchase by

Mr. Robert M. Jeffress

Meadowbrook Farm, Richmond, Virginia

Of Our

Senior Yearling Show Bull, Eileenmere A. 84th

Eileenmere A. 84th

Sire: EILEENMERE 645th 793987	Eileenmere 487th 668743	Eileenmere 85th 470007	Eileenmere 32d
			Enchantrene
		Pauline T. 6th 523013	Eileenmere 33d
			Pauline T. 4th
	Black Bernice 2d of Thousand Hills 598422	Ames Plantation Elmour's E. 505953	Ames Plantation Elmour
			Ames Plantation Etna
		Black Bernice of Strathmore 512898	Revelation 11th
			Black Bernice 5th
Dam: ERICA A. 8th 971395	General Blackbird of Creswell Farm 548583	General 2d of Page 460698	Revolution of Page 11th
			Genevette of Ballindalloch
		Blackbird 4th of Creswell 460989	Briarcliff Burgomaster 7th
			Peachbloom L. 2d
	Erica Genevette of Creswell 513739	General 2d of Page 460698	Revolution of Page 11th
			Genevette of Ballindalloch
		Erica L. 5th 401819	Eline's Marshall
			Erica L. 2d

One of the very best sons we have had sired by Eileenmere 645th, son of the great "487th"—Noteworthy, is the fact that EILEENMERE A. 84th is from a double bred granddaughter of General 2d of Page, full brother to General of Page, 1st prize aged bull at the 1936 International.

We have quite a number of good younger bulls coming along. A few are being retained for show—but some outstanding youngsters are being offered for sale.

VISITORS ARE ALWAYS WELCOME

JULIAN ADAMS, Owner

Adams Plantation Lynchburg, Virginia

Greenbrier Stock Farm

Featuring on this page

Greenbrier Envious E. 5th
1161835

Purchased by

L. C. Aleshire, Springfield, Ohio

and

Sire: Greenbrier Envious 5th 852620	Ravenswood Envious 5th 684988	Envious Blackcap B. 6th 504417	Envious Marshall 3d
			Blackcap Lassie B. 9th
		Briarcliff's Blackbird 73d 457713	Eventuation of Page
			Blackbird of Rosemere 108th
	Ravenswood Pride Lassie 6th 712188	Wintonian 5th 567767	Enfileen's Bandolier 2d
			Queen of Rosemere 244th
		Briarcliff Pride Protest 451793	Black King of Briarcliff
			Pride Protest 34th
Dam: Miss Brandy Rock Anoka 105th 636763	Brandy Rock Anoka 3d 562735	Anoka Bandolier 2d 495433	Blackbird Bandolier of Page
			Sunflower of Aberlour
		Elba of Woodcote 35th 472103	Alexander M. of Rothmaise
			Elba of Woodcote 14th
	Barnard's Kathy W. 2d 577372	Brunette's Bruno 524920	Cap Bruno 2d
			Brunette's Revie
		Barnard's Kathy W. 449387	Bikcp Barnard of Woodcote
			Kathy W

Our Thanks to Mr. Aleshire and also to those who bought cattle consigned by us to various sales, and by private treaty during the past months.

Buyers

STONE HILL FARM	Freehold, New Jersey
OUR FARM	Whitehouse Station, New Jersey
GREAT RING FARM	Sandy Hook, New Jersey
GENTRY BROTHERS	King, North Carolina
J. B. HUDSON	Java, Virginia
HOMER WARNER	Kessall, West Virginia
CHARLES BONAR	Burlington, West Virginia
HERBERT WINTERS	Oakland, Maryland
UPAWAY FARMS	Ashville, New York
ROY SAVILLE	Augusta, West Virginia
DAN WILLIAMS	Moorefield, West Virginia
E. H. EBERT & SONS	Burlington, West Virginia
CHAS. W. WAMPLER	Harrisonburg, Virginia
A. J. GWINN	Lowell, West Virginia
JOHN PFOST	Ripley, West Virginia
DR. JAS. McCLUNG	Richwood, West Virginia
JAS. R. CARY, Jr.	Clifton Forge, Virginia
S. A. BURDETTE	Hillsboro, West Virginia
ELMER WEIMER	Hillsboro, West Virginia
ALLAN J. LUKE	Summersville, South Carolina

Visit Our Farms

ACCREDITED FOR BANG'S AND T. B.

Lewisburg **Greenbrier Stock Farm** **West Virginia**

H. B. MOORE
HOUSTON B. MOORE, Jr. } Owners

DOUG. and JIM LIVESAY
BILL EDGAR } Herdsmen

Our Recent Sale

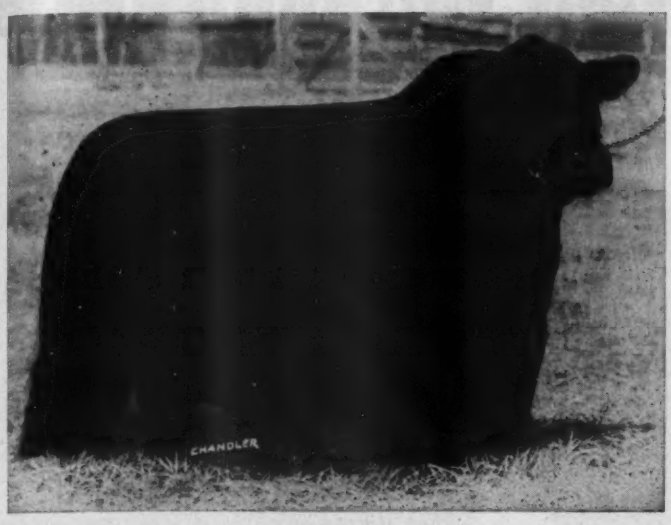

Homeplace Eileenmere 26th

This top son of the "Wonder Bull" Eileenmere 487th is considered by many to be the best bodied, quality siring bull in service today.

Again Proved Him

a Sire of

Universal Favor

Whose Get and Service meets with nation-wide approval. . . .

We extend our sincere thanks and appreciation to all those, who attended and had a part in making our May 15th Sale a SUCCESS. The GET and Service of HOMEPLACE EILEENMERE 26th plus buyers from fourteen states resulted in an average of $2,580.00. We honestly believe that you will be extremely proud to own Sons and Daughters of HOMEPLACE EILEENMERE 26th, and we are confident that they will prove a wise and very profitable investment.

Buyers Include

ANNEWOOD FARMS	Ocean, Kentucky
BOTTORFF BROS.	Ocean, Kentucky
HAWARTHA HILLS FARM	Ocean, Kentucky
HAROLD and ODA RANKIN	Hermeston, Orgeon
LLOYD BOOTH	Grand River, Iowa
CLIFFORD E. CLARK	Rea, Missouri
HAROLD KRANAU and SON	Ayr, Nebraska
JESS HOPPLE	Hopkins, Missouri
REX MEFFORD and SON	Hedrick, Iowa
MAX HOFFMEISTER	Imperial, Nebraska
JAMES CHRISTIE and SON	Villisca, Iowa
EARL SMITH	Lenox, Iowa
PENNEY and JAMES	Hamilton, Missouri
WAL ACRES ANGUS FARM	Dallas, Texas
RALPH L. SMITH	Chillicothe, Missouri
WHITNEY FARMS	Lexington, Kentucky
A BAR A RANCH	Encampment, Wyoming
HAYES RANCH	Kerrville, Texas
77 RANCH	Wichita Falls, Texas
KEEFAUVER BROS.	Jonesboro, Tennessee
THOMAS W. STALEY	Kansas City, Missouri
ANKONY FARMS	Rhinebeck, New York
CLOVERLY STOCK FARMS	Maloy, Iowa
T. R. JONES	Tuckerman, Arkansas
WILLIAM T. WEIR	Gladstone, Illinois
WINN-LARR FARM	Smithville, Missouri
SILVIS PITMAN	Reynolds, Illinois
L. C. THORNTON	Maysville, Missouri
WILBUR COLE	Bethany, Missouri
DUFFY and BAUGHER	Trenton; Missouri
HOPLEY ANGUS FARMS	Atlantic, Iowa
HUGH McWHORTER	Aledo, Illinois
LORRAINE FARMS	Macon, Georgia
RED OAK FARMS	Rocky Comfort, Missouri
COLEMAN TRUST	Miami, Oklahoma
HENRY L. SIEMSON and SONS	Dixon, Iowa
C. D. SPEAR	Indianola, Iowa
GLEN RU FARM	Indianola, Iowa
ABERDEEN ACRES	Littleton, Colorado

Marycrest Farms

JOHN D. and MARY C. WARIN, Owners

Maloy, Iowa

HOWARD JACKSON, Herdsman

Can you improve on

EILEENMERE 1032ND

1949 INTERNATIONAL GRAND CHAMPION

HOMEPLACE EILEENMERE 999-35TH

1950 INTERNATIONAL RESERVE CHAMPION

Ankony's great combination?

DAUGHTERS OF "THE 1032ND" BRED TO "THE 35TH"
AVERAGED $8,956 IN OUR 1951 SALE

ANKONY GAMMER by "THE 1032ND"
TOP HEIFER AT AUCTION 1951
Purchased by Ralph L. Smith Farm
Chillicothe, Missouri

ANKONY PRIMROSE 3RD by "THE 1032ND"
SECOND TOP HEIFER AT AUCTION 1951
Purchased by Ferncliff Farm
Rhinebeck, New York

ANKONY FARM

RHINEBECK, NEW YORK

Just a Reminder

that we are still doing business at DIXIE

We are Offering a Good Son of Mercury . . .

. . . a Real Herd Bull Prospect

Mercury of Dixie 1283386

Calved December 2, 1949

Sire: CESOR'S EVADER MERCURY 612545	Evesback Evader 534369	Black Bardolier 480883	Bandolier of Anoka
			Black Bardella
		Eva Bandolier 473968	Bandolier of Anoka
			Euretta of Quality
	Blackcap Mermaid 534361	Bandolier of Anoka 462299	Blackbird Bandolier of Page
			Barbara McHenry of Anoka
		Blackcap Mist 473972	Bandsman Quality
			Blackcap Quality Belle
Dam: BARBARA 25th of F. B. 800286	Eileenmere R. 8th 668526	Elba's Eileenmere 2d 563796	Eileenmere 122d
			Elba of Muskogee
		Thousand Hills Blackcap E. 2d 545529	Bandolier Burgess
			Blackcap Empress R. 10th
	Barbara 12th of F. B. 512175	Batunian 4th of F. B. 463831	Black Knight 4th of F. B.
			Blackbird Lass 2d of F. B.
		Barbara 10th of F. B. 489059	Batunian 4th of F. B.
			Barbara of Rosemere 24th

There is a pleasure—as well as a profit—in producing the kind of Cattle that meets the approval of the most critical. For us, our Bonnie Blacks have more than made good! For our patrons, they have done as well.

Why not drop in at Dixie, see what we have to offer in Aberdeen-Angus Cattle? We know you will be pleased, and we'll be pleased to see and visit with you.

Remember you are always welcome at Dixie

Dixie Stock Farms

Lexington Road — A. T. and J. I. SANDERS, Owners; ROBERT COCANOUGHER, Manager — **Lancaster, Kentucky**

.."The Home of Popular Families"..

We urge you to consider Bradley's present Herd Sires and Females. We have sons ready for service from the three most popular blood lines of the breed, either EILEENMERE, SUNBEAM, or BARDOLIER breeding. We will also trade and can always use good females.

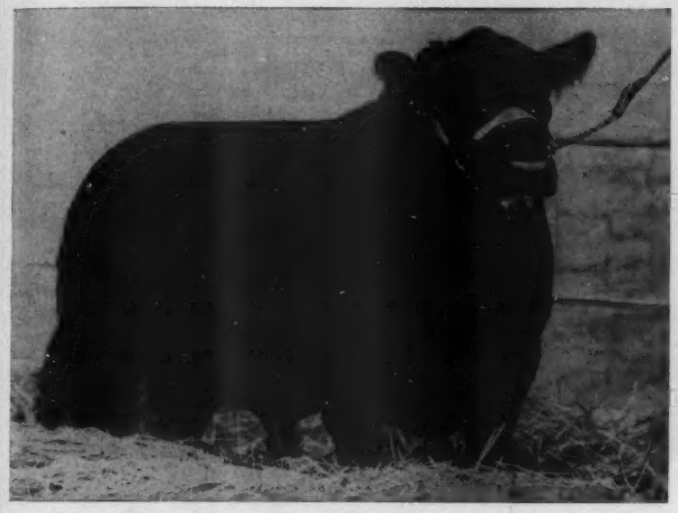

Eileenmere 1005th 919762 At Left

Sire: EILEENMERE 487th 068743	★★★Eileenmere 85th 470007	★Eileenmere 32d 428072
		★Enchantrene 364519
	Pauline T. 6th 523013	★Eileenmere 32d 428072
		Pauline T. 4th 363531
Dam: BLACKCAP TOLAN 56th 523004	Eileenmere 32d 428072	Eileenmere 15th 398457
		Blackbird Girl 7th 363545
	Sunnyside Blackcapess W. 417598	Eileenmere 4th 251504
		Blackcapess 333721

Note his pedigree, intensely EILEENMERE bred, with 21 stars in his four generation pedigree. Very few bulls have as many International Grand Championship relatives.

Eric B. 10th 720309

Grand Champion bull at Missouri, Iowa, and Ohio State fairs. A large number of our show herd is made up of his get. ERIC B. 10th is in the class with top breeding bulls of the world, ranking near the top in siring major show winners.

Top Sires

•

Top Families

•

a Top Cow Herd

Black Pardolier 975466

An intensely bred BANDOLIER of ANOKA, first prize bull at Indiana State fair, a half brother to the 1949 grand champion International female. He has the type and is siring great individuals, many of his Get are in our show herd. See them at the fairs. He is the sire of the three top females at the Lamoine Valley Association sale. A Gammer at $4300.00, a Bessie at $2750.00, and a Zara at $2750.00, all under one year old.

Our Cow Herd

Is made up of Cherry Blossoms, Zaras, Essays, Blackcap Bessies, Gammers, Ballindalloch Georginas, Anoka Barbaras, McHenry Barbaras, Jilts, Cridlan Evergreens, Witch of Endors, Juanas, Glencarnock Elbas, and six families of Miss Burgess. Some of these cows were Champions and Reserve Champions at major shows and state fairs.

A CORDIAL WELCOME TO VISITORS

F. M. Bradley & Sons A FUTURITY HERD Avon, Illinois

The All-Eileenmere 487th Sale

Nothing But Sons, Grandsons, Daughters or Granddaughters of Eileenmere 487th

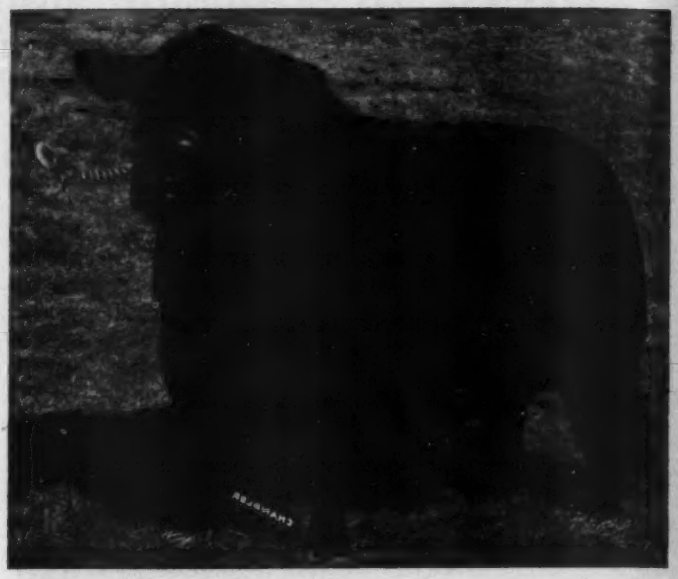

65 Females - 10 Bulls

50 of the females sell open so that you can breed them to your bull. The other 15 females will be bred to EILEENMERE BULLS.

featuring . . .

the Get and Service of 6 Leading Sons of the 487th

Fifteen of the leading families of the breed will be sold with the dams of most of the offering stemming from Eileenmere foundations. The herds represented in this sale are long established and highly regarded as Breeders of Superior Cattle.

Consignors . . .

WINDY HILL FARMS, Tommy and Betty Tomlinson.....West Frankfort, Illinois
J. FRANK THORNTON.....New Berlin, Illinois
TYPICAL FARMS, George Stoerger and Sons.....Monticello, Illinois
W. M. WILLIAMS and SON.....Pawnee, Illinois
P. J. HARMS.....Chatham, Illinois

Tuesday, September 4, 1951

1:00 P. M. at the ILLINOIS STATE FAIR GROUNDS. This follows the J. Garrett Tolan Farms Cattleman's Holiday Sale, September 3d, 1951.

For Catalog, address:

J. Frank Thornton, New Berlin, Illinois

COLS. ROY G. JOHNSTON and HAMILTON JAMES, Auctioneers

HUGH H. JAMES, for the Aberdeen-Angus JOURNAL

The 10th Annual

Ohio *Show and Sale*

Held in connection with the Champaign County Fair at the Fair Grounds, Urbana, Ohio. . . . . .

Thursday, August 9th at Urbana, Ohio

Show—9:00 a. m. **Judge: ORIN JAMES** **Sale—7:30 p. m.**

250 Entries for the Show

from Seventy-Five Leading Herds

Families represented in this 10th ANNUAL SHOW and SALE will be from some of the most popular families, including Blackcap Bessies, Maid of Bummers, Eulimas, Zaras, and many more. Most of these animals will come from the top show herds. Top bulls are represented as the sires. OHIO BRED CATTLE have done well in herds throughout this country. These should do well for you.

Consignors

ANCHORVALE FARM	New Carlisle
ANGUS PINE FARMS	Ada
BONNIE BRAE	Warren
BROOKSIDE FARM	Phalanx
BROAD MEADOWS FARM	Lebanon
HARRY F. BROWN	New Holland
CALCUTTA FARMS	East Liverpool
GOODFELLOW HOMESTEAD FARMS	Springfield
DAVID GROVE	South Vienna
FLORENCE L. HEBERDING	Canfield
JESSE HAGLER and SONS	Bloomingburg
JOHN C. JELLEY	Sidney
HERMAN T. LOTZ and SON	Dunkirk
MEADOW LANE FARM	Van Wert
WORLEY A. MELVIN	Washington C. H.
WILLIAM L. POLING and SONS	Van Wert
J. W. POWELL and SON	Ada
MILO M. SHAW	Uniopolis
W. T. SHAW	Williamsport
HERBERT SHROYER	Richwood
GUY A. SMITH	South Charleston
TURKIANA FARMS	East Liverpool
CHARLES P. WHITTLESEY	Atwater
WYANDOT ANGUS FARM	Carey

Your Inquiry and Attendance at this Show will be Appreciated

Sale Headquarters: SHAWNEE HOTEL, Springfield, Ohio
Auctioneers: ROY G. JOHNSTON and PAUL GOOD

For Catalogs, Write:

J. B. McCORKLE, Secretary and Sale Manager—Suite 3500 A. I. U. Building, COLUMBUS 15, OHIO

Ohio Aberdeen-Angus Breeders' Association

SEVENTY SEVEN RANCH

WICHITA FALLS, TEXAS

The Son of "487th" we selected from the Penney and James Record Making Sale for Our New Herd Sire . . .

Homeplace Eileenmere 777

This son of Eileenmere 487th is backed by nine generations of show winners. He is out of a Swartz Brothers bred dam that combines the blood of two International Grand Champions, REVOLUTION 7th and BLACK PEER of ST. ALBANS, breeding that has been proved and which we feel certain will prove even greater in the years to come.

His Pedigree

Sire: EILEENMERE 487th 668743	Eileenmere 85th 470007	Eileenmere 32d 428072	Eileenmere 15th
			Blackbird Girl 7th
		Enchantrene 364519	Shady Brook Elwood
			Elmland Erica A. 7th
	Pauline T. 6th 523013	Eileenmere 32d 428072	Eileenmere 15th
			Blackbird Girl 7th
		Pauline T. 4th 363531	Eileenmere 4th
			Pauline T. 3d
Dam: SUNFLOWER'S PRINCESS 6th 969807	Revolution's Black Prince 543407	Revolution 139th 504090	Revolution 7th
			Elca Elliott 29th
		Revolution's Black Girl 489809	Elite Revolution 3d
			Denton's Black G. 3d
	Blackbird 25th of Everest 629130	Black Prince 2d of Sunbeam 507380	Black Peer of St. Albans
			Pride 28th of Sunbeam
		Blackbird 14th of Everest 531308	Blackbird's Marshall S. 2d
			Blackbird 4th of Everest

George W. Graham, *Owner*

DR. DAN ROBERTS, Manager

WICHITA NATIONAL BUILDING **WICHITA FALLS, TEXAS**

We Like to Produce This Kind

Sons of Alford's Quality Prince 785269

A Few Young Bulls and Females for Sale at All Times

VISITORS WELCOME

Why not own a Quality Prince Bull?

JESS B. ALFORD
Owner

Paris

FRANK ISOM
Manager

J. C. ISOM
Herdsman

Texas

"Look to 4M for the Best in Aberdeen-Angus"

And Look to November 12th for the 4M Ranch Sale

We will be offering a splendid consignment of carefully bred, and carefully selected cattle. Outstanding females will sell.

Featuring the Get of →

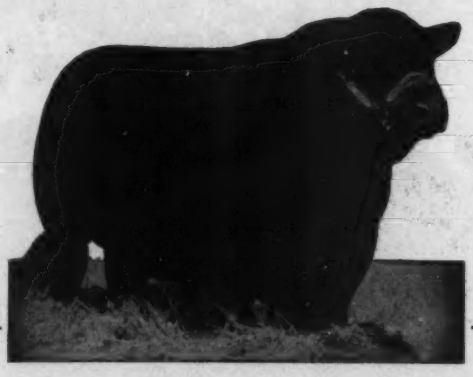

Prince Sunbeam 214th 932042

Sire: ★PRINCE SUNBEAM 29th 629408	★★Black Prince of Sunbeam 504521	★★★Black Peer of St. Albans 456385	★Erie Revolution
			★Blackcap Glencarnock 8th
		★Pride 17th of Sunbeam 407797	★★Playman of Sunbeam
			Elsy's Pride Elnor
	Erica Marie of Sunbeam 543531	Revolution 81st 419223	★★★Blackcap Revolution
			Pride of Ash Row
		Erica Marie 9th 434227	Earl Eric Marshall
			Erica Marie 7th
Dam: EVERGREEN 38th of SUNBEAM 004150	Revolution of Sunbeam 468380	★★Revolution 100th 429423	★★★Blackcap Revolution
			★Elga Elliott 29th
		Elga Marshall 9th 446274	★★Revolution 7th
			★Elga Elliott 29th
	Evergreen 12th of Sunbeam 477697	Ballmere 440016	★★Eileenmere 15th
			Ballerna
		Evergreen 3d of Sunbeam 440325	Sunbeam's Blue Ribbon
			Evergreen E. 7th

A splendid breeding son of the incomparable PRINCE SUNBEAM 29th; and although not a show bull, he sires the show type cattle, thick and deep with plenty of style and quality. You can best judge his Get by seeing them.

Also included are many heifers sired by PRINCE SUNBEAM 215th by Prince Sunbeam 100th; PRINCE SUNBEAM 454th; PRINCE SUNBEAM 483d; PRINCE SUNBEAM 484th; JUANERRA of BATES 4th and BURGESS BENMERE BOY B.; as well as other top bulls.

ANOTHER FEATURE IS

The Service of PRINCE OLDFIELD of FERNDALE—Many of the heifers selling will carry his service. He was the top selling bull at $40,100.00 at the 1951 Fort Worth Show. He was also Grand Champion in 1951 at Fort Worth, Houston and San Antonio, and His Get was first at both Fort Worth and Houston in 1951.

Attend the Brook-Shahan Sale on November 13th at Brady, Texas
Attend the Essar Ranch Sale on November 14th at San Antonio, Texas

Write for Catalogs:

SAGINAW TEXAS

Luther T. McClung
Registered and Commercial

MAIL ADDRESS: 4206 BIRCHMAN FORT WORTH TEXAS

RAYMOND BARTON
Manager

LUTHER T. McCLUNG
Owner

4M
ABERDEEN-ANGUS CATTLE
LOCATED 5 MILES NORTH OF FORT WORTH STOCK YARDS, 2 MILES EAST OF SAGINAW

Ridglea Angus Farm

A. C. Luther, Owner — Joe Kirk Smith, Mgr.

Why Did We Purchase a Top Selling Bull?

Prince Oldfield of Ferndale

Owned jointly with Luther McClung, 4M Ranch, Ft. Worth, Texas.

•

Grand Champion
Fort Worth
Houston
San Antonio

•

Prince Oldfield of Ferndale 1026750

Sire: PALOMAR PRINCE 794538	Prince Sunbeam 46th 677648	Black Prince of Sunbeam 504521	Black Peer of St. Albans 456385
			Pride 17th of Sunbeam 407797
		Miss Burgess 109th 549185	Burgess 23d 444503
			Miss Burgess of Glyn Mawr 10th
	Pride of Harken Farms 686014	Monamere Baron 565208	Eileenmere 162d 505983
			Pride 5th of Prairie Pastures
		Pride of Big Rock 498289	El Revolution 3d 463327
			Hatcher's Pride 16th 462946
Dam: OLDFIELDS ERICA 15th 728886	Ravenswood P. Eric 634551	Ames Plantation Pride's Eric 522683	Ames Plantation Elmour 467082
			Ames Plantation Phavorite 393869
		Canterbury Miss Burgess 5th 506035	Kanimura 2d of Briarcliff 463306
			Briarcliff Miss Burgess 28th
	Blackbriar Erica 10th 551771	Briarcliff Everett 497627	Briarcliff Protester 435899
			Esmeralda Glencarnock 2d 404537
		Blackbriar Erica 3d 491634	Briarcliff Prideman 4th 455396
			Erica of Glencarnock 13th 457270

His Get (Mere Baby Calves) won FIRST at both the big Texas Shows, Fort Worth and Houston. So, too, did PRINCE OLDFIELD of FERNDALE, as well as at San Antonio. Grand Champion at the three biggest shows in Texas.

Because

Prince Oldfield of Ferndale was a Champion and a Proven Sire of show cattle. We intend to build a great herd of cattle around him. Watch for announcements of top females that will be joining the Ridglea herd.

Nothing for Sale at this Time, But We Welcome Your Inspection Anytime

Fort Worth, Texas, 3108 Winthrop Street and— **Dickinson, Tennessee**

Essar Ranch
Aberdeen Angus of Merit

There'll Be *Stars* from ESSAR

The sale offering; including many of our finest young show prospects, many of our top representatives of popular families, and many of the sons and top daughters of our top herd bulls, has been chosen. You, too, as have many of the visitors to Essar Ranch, proclaim they are "Stars".

Look for them in the

Essar Ranch Sale

Wednesday, November 14th, San Antonio, Texas

Attend the Lone *Star Circuit:

November 12th—Luther McClung's 4M Ranch at Fort Worth.
November 13th—Brook-Shahan Sale at Brady, Texas.
NOVEMBER 14th—ESSAR ★ STAR SALE—SAN ANTONIO, TEXAS.

The Get of Will Be Featured

Master Prince 2d

MASTER PRINCE 2d is not only a GREAT FEMALE SIRE—he is even a GREATER BULL SIRE. We will sell eight of his VERY TOP SONS on November 14th in our ESSAR MASTER PRODUCTION SALE.

Be Sure to Write Us Early for a Copy of the Sale Catalog

Essar Ranch, San Antonio, Texas

R.F.D. 4—Box 176 A

TOM SLICK DR. PAUL KEESEE KEN HILL JACK WILLIAMS

Sponsoring the BEEF BREED with a RECORD SERVICE to the BREED is our CONSTANT AIM

THE ABERDEEN-ANGUS JOURNAL

FRED HAHNE, Editor and Publisher, Webster City, Iowa

Volume 32, Number 11 WEBSTER CITY, IOWA, JUNE, 1951 Price 25 Cents

Will We or Will We Not Continue to Have Price Controls on Beef?

By J. C. HOLBERT, President
Iowa Beef Producer's Association

THE BEEF INDUSTRY has built for itself a first place as a source of supply for the most favored food in this country. Hard work by calloused hands of cattlemen from early pioneer days, facing every obstacle, drouth, hard winters, blackleg, T. B., Bangs disease, parasites, and lack of markets. Still they build. There is something about working with cattle that builds courage and fortitude in men or else only men with courage and fortitude have stayed with the cattle business. You may take your choice. Cattlemen have never asked favors from the government for their product; they have wanted to operate under the natural law of supply and demand because artificial methods and government handouts don't work and the cattlemen know it.

The rollback order issued by the Office of Price Stabilization on April 29, 1951 is, and if not repealed, will continue to be, the most serious blow ever dealt the cattle business. At this time the feeder is absorbing the main weight of the blow. It comes when he has nearly a record number of cattle on feed and many of them were purchased at an all-time high. But if this rollback order is carried out lowering cattle prices again on August 1st and October 1st these rollbacks will continue to make cattle feeding unprofitable. This will react strongly on the price of feeder cattle and the purebred breeders will also receive the impact within twelve months.

The rollback order was prepared not with the help of any segment of the livestock industry but by people who have not had livestock experience and who are governing the price order by what might seem to be politically expedient. For example: it is estimated by authorities at Iowa State College, Ames, Iowa, and the officers of the Iowa Beef Producer's Association, that it takes six to seven months on an average for a farmer in Iowa to finish cattle that enter the feed lot. Now the highest prices on record paid for feeders were paid from January 1, 1951 until the date of the rollback and the O. P. S. lowest price is to go into effect on October 1st. It is a perfect example of the complete lack of knowledge they have of the industry.

Mr. J. C. Holbert, author of this article needs no introduction to the breeders of livestock in the midwest. He is president of the Iowa Livestock Council and this council made up of the officers and fieldmen of the Iowa Swine Producer's Association, Iowa Sheep Producer's Association, Iowa Horse and Mule Breeder's Association and the Iowa Beef Producer's Association. Mr. Holbert is owner of Sunset Knoll Farms, Ames, Iowa, takes an active part in the management of both the Aberdeen-Angus and Hereford's Iowa State Sales. For many years Mr. Holbert was a professor at Iowa State College in the Animal Husbandry Department and was coach of the judging team, taking his leave of absence from college work to take over an active part in the management of Turkington Brothers, Washington, Iowa one of the largest feed lot operations in the mid-west today. We look to Mr. Holbert as an authority on the subject of Beef Cattle producing, selling and feeding and are happy to present this article to you for your consideration.—Dick Hahne.

ROLLBACK UNSOUND

The rollback of cattle prices is definitely unsound for the following reasons: **First,** it singles out one segment of citizens, automatically destroying their profit in the industry and making their financial commitment a very hazardous one. The O. P. S. would evidently justify this order under the smoke screen that it would benefit more people than it will hurt. This is not sound.

Second, it is not justified because not a single item the feeder buys has been rolled back. Instead labor, feed and overhead are definitely higher.

Third, it will cause a disorderly market. The way O. P. S. has set up the rollback extending it to August and October, will cause heavy runs prior to rollback dates. It will send thousands of cattle to market unfinished. It will cut beef tonnage 20 to 30 percent within the next fifteen months on the per head basis. It will decrease the total number of cattle when they should be increased in order to keep up with increased population. Cattlemen can serve their consuming public and the industry best by following as orderly a marketing procedure as possible. The citizens of this country have a big job to do and an unpayable debt to those men who have died and are fighting and dying in Korea today. It cannot be done by each group trying to boycott or walk-out on the other, be they farmers, men of industry or laborers.

Fourth, that the consumer has created a high market for beef and not the producer and **it doesn't seem that government agencies should be given the power to try to determine what the consumer should buy in the way of meat any more than individual makes of automobiles or other commodities.** Consumers should be able to determine for themselves whether they want beef or other meat at a lower price. **They have made their choice for that reason beef is in demand.** Let's look at actual figures kept by the National Livestock and Meat Board and see if the cattlemen haven't done a good job producing beef for their consuming public under the system of free enterprise. In 1900 cattlemen produced 5,628,000,000 pounds of beef. In 1920 they produced 6,306,000,000 pounds and in 1940 produced 7,175,000,000 pounds. In 1950 the cattlemen marketed 9,580,000,000 pounds of beef or 63.1 pounds per person and that is beef alone, not including veal, plus the fact that they have increased the number of breeding cattle steadily for the past few years in order to take care of the increasing population and demand for beef. No controlled production could ever come close to such a record and this record did not cost the American taxpayer one dime.

Fifth, by cutting down beef cattle poundage from 20 to 30 percent it will destroy a valuable market for roughage that cannot be profitably used by any other class of livestock but beef cattle. We have spent thousands of dollars of the taxpayers money on soil conservation but the only real permanent soil conservation must be based on the principle that improved grasses and crops produced by better soil practices must be supported by and marketed through live stock. Take Iowa for an example. It is estimated that Iowa markets from 15 to 20 percent of the total beef tonnage of this country but at no time in history have Iowa farmers used over eight percent of the corn crop for fattening cattle. Couple these facts with the estimate that Iowa purchases 70 percent of her feeders and increases the beef poundage of these feeders three to four times before marketing them, brings one to the realization that if you cut poundage of beef 20 to 30 percent you destroy a very valuable market for roughage that can be converted into excellent human food, beef, and by using only a small percent of the grain crop.

Sixth. It will create a black market, but the writer holds that whether we are to have price ceilings or not should not be based on whether we have a black market or not. The issue is bigger than that. But if controls are continued and black market is created it will be created off the farm and not on the farm. It will be the fault of the consumer who purchases the meat on the black market and the processor who precesses it.

BLACK MARKET

There will be a black market because this order is so complete in its lack of foresight, judgment and sound business principles. The rollback will create a real shortage of beef especially at various intervals. It will pro-

(Please turn to page 101

Peaches, Steaks and Hams

Kentucky Cardinal Farms Has Several Specialties

By STAFF CORRESPONDENT

FOR a balanced farming program there is nothing like a herd of Aberdeen-Angus cows. They provide a cash market for rough feed, are easy on labor and housing requirements, and, regardless of the season, produce a readily marketable cash crop.

Frank T. Street, extensive farmer and orchardist of Henderson, Kentucky, points out that this is not always true with fruit. Not only is there a chance of a complete failure, as this year, but in years of excess production in other areas, the crop may hardly be worth the cost of picking.

To get around this latter marketing problem the Kentucky orchardist has developed a highly specialized quality peach market, hitting the New England and Canadian markets with his early peaches and then, when the northern crop comes on, trucking to Florida and Georgia to keep away from competition. Located mid-way between the southern and northern peach belts the several hundred acres of peaches on Cardinal Farms have an advantage, due to the in-between season, which permits specialized marketing.

But, Mr. Street admits ruefully, peach marketing will be no problem with Cardinal Farms this year. There simply will be no peaches. Period. One of the coldest winters on record—during which time it got to twenty-two below zero in this section of Kentucky—took care of that.

When the farm was visited this spring it was too early to tell the actual mortality among the trees. Mr. Street, drawing on past experience, believes that it was not too large. "Some trees were killed, of course, but I believe—and hope—that the majority of them will be bearing in 1952." Incidentally, in the thirty-two years he has been producing this luscious fruit 1951 is the second complete crop failure he has experienced.

While it used to be considered that a peach orchard had a very definite life span this is not true today. "With our modern knowledge of insecticides and care of trees there may actually be no definite limit as to the producing life of an orchard," he says. In addition to the sizable peach enterprise Cardinal Farms also produce apples on a commercial scale.

The first Aberdeen-Angus cattle on this Kentucky farm were acquired in 1932, with additional purchases in following years. For the most part the female foundation traces back to Barrett, Spindletop and Hardwick Farms breeding. The cow herd has been built up to, and is being held at, 100 cows. Handled on an economical basis on pasture in the summer, hay and silage in the winter it also has been economical on labor. What labor is needed does not interfere with the other activities. "But the most important thing with us is," says Mr. Street, "is that the cattle do not require much labor at all, the way we handle them. This is important, because we are adjacent to the Evansville labor market, which makes farm help very hard to get."

A number of bulls have been used in the herd, the best of the earlier sires being one of Prizemere breeding. More recently the No. 1 sire in the herd has been Prince Envoy of Lakewood, by Prince Sunbeam 19th. Out of a double bred Envoy of Erin dam he has been the best breeding bull Cardinal Farms has owned. Now nearly six years old, and with a lot of heifers coming into production, a replacement good enough to follow him is the problem.

There is also another problem, a personal one, Mr. Street relates. "My son has always been very much interested in the cattle end of the business. With this in mind he went to Purdue University, taking animal husbandry. He graduated last year, but instead of coming back to the farm Uncle Sam made plans for him. Until his return from the service I want to build up the herd quality as much as possible, even if we don't expand on numbers. Then he can take over."

Cardinal Farms with its 2,250 acres is ideally fitted for a sizable cow herd. While the past winter resulted in some thinning of alfalfa and red clover stands fescue seeded with the legumes proved itself. "I can't see that the fescue was hurt at all," said Woodrow Crisp, who is in charge of the cattle. "We sort of wondered what this newer grass would do in a bad winter. Orchard grass has been popular around here, but fescue has proven it will grow where orchard grass won't." When the farm was visited lespedeza was being seeded in the winter wheat. This will provide summer pasture after the wheat is harvested.

Nor does the diversification program of this Kentucky farm stop with fruit and Black cattle. A lot of Hampshire sows and their litters brought out the interesting fact that Cardinal Farms each year cures some 400 hams for a specialized trade. The hams are cured, smoked and aged for one to two years, depending on their initial weight. However, this does not care for the entire ham production of the farms. A lot of hogs go to commercial centers in addition to those killed at home. The individual housing used for the sows and litters was different than we had seen elsewhere. Also economical. With plenty of posts available and power digging equipment available it does not take long to put them up. Four corner posts are set, and a fifth placed to make a doorway. Around these posts woven wire is stretched, starting on the outside and ending up on the inside. Into this space—the width of the posts—straw or old hay is stuffed and the structure roofed over. This makes for a cheap, insulated, hog house which is comfortable both in the early spring and in the summer. For air circulation in the summer some of the straw is removed just under the roof.

PEACHES, PORKERS AND BLACKS—(1) The farm home of Frank Street of Henderson, Kentucky. (2) Cows calve early on this Kentucky farm, which boasts several specialties. (3) Home built, straw-insulated individual hog houses are used on the Street farms. Part of these porkers were end up as aged Kentucky country cured hams, for which a custom trade has been built up. (4) In spite of a hard winter and a late spring the Street cow herd came through the winter in good condition. (5) Part of the buildings of the cattle farm, with some young bulls in the foreground.

Further specialization on the Street farm is the production of hybrid seed corn. Utilizing the bottom land not suitable for orchards or pastures it also provides cull corn for hog fattening and for the young cattle.

Just as the Kentucky Cardinal which identifies the peach crates from the Street orchards is widely known it is not far fetched to believe that the Blacks from this herd may also get wide acceptance. "Another good bull, and my son's return from the

(Please turn to page 125

3

4

5

XUM

He Changed Jobs at 55

Grass and Doddies Get the Vote of Bill Hanson

RETIREMENT can mean different things. Usually it is thought of as quitting work at 65 and moving southward, or northward, with the sun. In the case of W. C. Hanson it meant terminating one successful business career at 55 to start something different in an entirely unrelated field. To farm-born "Bill" Hanson that something was the building of a wornout piece of Maryland land into a high state of productivity. And having a lot of fun doing it.

Eleven years later the results of this modified "retirement" policy is Mt. Prospect Farms south of Gaithersburg, Maryland. The once eroded, sterile hillsides have been healed by time and grass. Today what was once a barren ridge is now occupied by the Hanson home and attractive, practical buildings.

While living in Washington Mr. and Mrs. Hanson were much interested in horses, and the first livestock at Mt. Prospect were hunters and jumpers. Later six bred cows, with calves at side were added. This original purchase at the Oldfields dispersion. These Aberdeen-Angus signaled the ultimate use of the pasture improvement program. At first the size of the cow herd did not keep pace with the feed available and steers were bought for summer pasture gains. In the last year this practice has been discontinued. Today there are 82 cows, with the ultimate goal in excess of this figure. "We will have 100 cows calve next year," says Mr. Hanson. "Perhaps we will hold near that level, depending on grass."

Born on a farm in McLean county, Illinois, one of the highly productive row crop areas of the nation Mr. Hanson wisely decided that his own farm would not be in grain. For one thing it was old land on which little money had been re-invested in retaining fertility; it was rolling land subject to gullying. The decision to go all out for grass was not highly regarded in the neighborhood. Today that skepticism has been replaced by a lot of solid greenery on other farms in the community. "All it takes is a practical demonstration to prove the worth of an idea," Bill Hanson points out. To which he might add the fact that in the past year Mt. Prospect Farms has sold foundation cattle for sixteen other Doddie herds in a close radius.

In starting from scratch in the way of buildings and fences a man can have an easier job than trying to fit previous buildings and lots into the needs for an Aberdeen-Angus herd, he found. For one thing, he points out, he did not have an old dairy barn to remodel into Aberdeen-Angus headquarters. The first barn built, before the family moved on the farm, was a horse barn. Today this does double duty for a few Thoroughbreds, and for the herd bull battery. Soon after a machine shed was put up, which was pressed into temporary use as a barn for young cattle being fitted. "I was considering putting up a cattle barn and asked the advice of 'Chili' Peery, now field man for the Maryland Aberdeen-Angus Association. 'Chili' lost no time in telling me that the best cattle shelter investment I could make was another open front machine shed to add to the first, and to find some other way to shelter the equipment. The sheds certainly have worked out very well, have been much cheaper than a standard type barn, and have offered no health problem."

Used with the fronts open most of the time the sheds have sliding doors for each section to close in the event of unusually severe weather. Pen sides are removable so that any combination of space can be used. The shelter for the show and sale cattle being developed are adjacent to the bull barn and form a semi-court on the back of the barn. Back in the war years when help was scarce Mr. Hanson was considering the possibility of handling the cattle without help, and to that end developed a system of fences and lanes leading to the buildings. At the buildings they lead to a cattle alley which has been combined with a loading chute and squeeze chute. By this system cattle can be brought in, sorted or worked into different pens, loaded for shipment or confined for vaccination or veterinary work with no need for "cowboying". Needless to say this plan has been copied by a number of cattlemen.

A COMING MARYLAND HERD—(1) Mr. and Mrs. W. C. Hanson of Mt. Prospect Farms. (2) Practical and inexpensive housing is provided by these open front sheds. The first one started out as a machine shed, but was soon re-converted to cattle use. (3) All of the land on this Maryland farm is in grass. (5) The farmstead and the Hanson home. (6) Added to the herd because of his two good ends—one of which we show here—Ankonian 3215th, a top son of the International champion, Eileenmere 1032d. (7) Economically wintered, yet the older cows have come through in strong breeding condition.

Much of the material for fencing and building has been supplied by trees on the back of the farm. Another bit of construction that has been practical, as well as improving the appearance of the farm, was the early building of a large pond or reservoir. It stores 1,500,000 gallons of water, which is piped to tanks in adjacent pastures. Knowing that Bill Hanson is a fisherman of many years experience it goes without saying that the big pond is well stocked. The first pond in this section of Maryland is the grandpappy of several hundred that have been built in recent years. Later another sizable draw was dammed for water

(Please turn to page 12

4

5

6

7

XUM

A Discussion of Various Breeding Practices

In my last article I covered in a general way my ideas of linebreeding, moderate inbreeding and intensive inbreeding. In the present article I shall attempt to present my views on other phases of breeding as they pertain to the genetic principle of qualities and characteristics being passed on from one generation to another.

Otto V. Bailey

Lifetime Breeder, Showman, Judge

I BLOOD-LINES

The word blood-line is commonly used by breeders as a definition for the line of descent of a certain animal or groups of animals, although from a genetic standpoint, as a measure of relationship, it is indefinite and sometimes misleading. It does not accurately express coefficient relationship. Often times it makes the relationship seem higher than it is. The word blood-line is a convenient term, however, for expressing relationship between animals because almost everyone understands its general application.

The word blood-line is often used to describe a linebreeding or inbreeding program. A breeder may say he believes in mating animals of similiar but not identical blood-lines. He thus conveys the idea that he is trying to keep his herd related to some noted ancestor without clearly explaining how intensely he plans to inbreed. Some times the word blood-line is used to indicate that inheritance is passed on as a unit from parent to offspring for successive generations. The present outstanding animal is traced through his sire to a grandsire and through it to a great-grand sire, all of which were known to have been animals above the average of their breed in quality. We often observe an unbroken succession of great animals. If we reverse the pedigree, however, and look forward from the first great animal in the line we will see what really takes place. The outstanding individual which appears first in the blood-line was a member of a herd far above the average in quality of its breed and probably known to fame. We will assume that the outstanding individual from which the blood-line under discussion stems is a famous sire and that he produced many sons and daughters which won fame. His owner, being a breeder of experience and good judgment, selects the best sons of this great sire to sell to other breeders, many of the best of which find their way into other great herds. He also keeps an occasional particularly outstanding one for use in his own herd. Naturally, all of these best sires are mated to females of more than average quality. The best sons from a well known great sire are in strong demand by the best breeders and in these herds they are given the opportunity to exert all of the influence their illustrious background warrants. This process continues for as many generations as an outstanding son of the famous sire is available. It is often a fact that from great-sire to sire and to son there is an unbroken line of outstanding sires. This will become known to all pedigree students and thus this so called blood-line will come to have a special value. Fundamentally what has happened in a case of this kind is an intense selection among the sons in each generation for mating with females of their own outstanding merit, many of which may have a homogeneous background. Biologically the individual should be considered as a unit in a network of descent rather than as belonging to a certain blood-line. Although because of its vagueness the term blood-line is not scientifically recognized, it has become a part of the breeder's vocabulary and nearly every breeder, in a general way at least, understands what is meant by it.

II OUT-BREEDING

Out-breeding, also known as outcross breeding, is a term generally used for mating animals less closely related to each other than the average of the breed of which they are members. Its effects are the opposite of those accomplished by either inbreeding or linebreeding. It increases the heterozygosity of the individual and also increases the uniformity of the herd when it is first used. However, in a generation or two this effect is no longer apparent.

The most important benefits of outbreeding is the fact that favorable effects of genes are apt to be dominant over the unfavorable ones which means that outbreeding increases the average individual merit of the animals but lowers the breeding values of the best among them for the reason that outbreeding contrasted with linebreeding risks half the merit of the offspring on the selection of the next sire for the herd. If by luck or superior judgment a breeder selects an outcross sire which gives him outstanding results, half of what has been accomplished by this cross will be lost in the next generation if the next outcross sire proves disappointing. Outbreeding at first increases the uniformity of the herd but if continued retards further progress in herd improvement. The superiority of the outbred animal over the average of its parents in individual merit is a phenomenon that is sometimes referred to as hybrid vigor. This phenomenon is more noticeable when its parents are from different inbred lines or in some other way distinctly different from each other in the genes they carry.

The principal difference, as this writer views it, between linebreeding or mild inbreeding and absolute outbreeding is that by linebreeding or moderate inbreeding desirable traits of great individuals are perpetuated and increased in a herd with each successive generation, whereas, although outstanding animals may be produced by absolute outcross breeding, if this process is continued animals so produced are incapable of preserving and increasing the characteristics of their immediate ancestors. When I was very young in the purebred breeding business I learned that there was such a thing as a very outstanding animal whose background would not warrant such high quality. That such an animal was considered more or less of a freak and could not be depended upon to any degree of certainty to transmit its own outstanding merit to its offspring. On the other hand, an individual of outstanding characteristics, backed by a homogeneous descent from illustrious ancestors could be used with confidence for producing a majority of descendants carrying its resemblance to a marked degree with the qualification, of course, that it be mated with individuals of similar descent and of similar quality. The knowledge of this principle of heredity, I believe, accounts for the fact that a majority of the really great herds of history of all the improved breeds of livestock have more or less followed the principle of preserving the qualities of outstanding ancestors in their herds by maintaining homogeneous inheritance in their animals.

III PREPOTENCY

Prepotency is a word familiar to practically all breeders of purebred livestock. It is doubtful, however, if all breeders really realize its several ramifications. One of the principal things to understand about it is that an animal may be prepotent for undesirable characteristics as well as for desirable ones. As generally used, however, the term signifies prepotency for desirable traits. What prepotency really is, is the ability of an animal to impress upon its offspring to an unusual degree its own characteristics. If such offspring is unusually like its prepotent parent they will, of course, be unusually like each other. Purebreds, as a rule, are more prepotent than crossbreds.

Differences in prepotency are due mainly to dominance and homozygosis and the most important cause of differences is the extent of homozygosis in the animals concerned. Every offspring which receives a dominant gene will show the effect of that gene if the gene is completely dominant and the parent homozygosis. If not, then all of the offspring will be alike for the effect of the gene, regardless of the inheritance they receive from the other parent. When a parent, having many dominant genes, is also highly homozygous, its prepotency is at the maximum.

A breed which has several outstanding dominant characteristics will be prepotent with crosses on other breeds in those characteristics. As an example, crossing Aberdeen-Angus with Herefords produces whitefaced black animals without horns. This is because the Angus breed is prepotent for body color and for absence of horns and the Hereford

(Please turn to page 117

Futurity Returns to Original Dates

August 2d, 3d, 4th at LOUISVILLE, KENTUCKY

Due to a conflict in dates with Keeneland's Annual Yearling Sales, the Ohio State Angus Show at Urbana and the Ozark Empire Show in Missouri, a joint meeting of the Directors of the American Aberdeen-Angus Breeders' Futurity and the Directors of the Kentucky Aberdeen-Angus Breeders' Association decided to return the Futurity Show to the original dates selected of August 2, 3 and 4. The show in 1951 will be held at the Kentucky State Fair Grounds at Louisville, Kentucky.

Again it will be a three-day schedule with the bulls to be shown August 2 starting at 10:00 A. M. and completing the championship classes that afternoon. Judging of the females will start at 10:00 A. M., August 3, with the championship and the Supreme Championships being selected that day. The annual Futurity banquet and meeting will be held at 6:30 P. M., Friday, August 3 at the Seelbach Hotel. The judging of the sale cattle is scheduled for 10:30 A. M., Saturday, August 4, followed by the Futurity Sale at 1:00 P. M., which will conclude the program.

When the groups of Angus breeders mentioned above met recently, they decided that if the first week in August was available in 1952, the show will be returned to Keeneland Race Course at Lexington, Kentucky.

The Kentucky Association, with the cooperation of Governor Weatherby and Commissioner of Agriculture Walters, extends a hearty welcome to the 203 nominators in the Futurity to bring their cattle to Louisville and give every assurance of the usual whole hearted cooperation and hospitality of the Blue Grass State.

Present indications are that it will be the largest Angus Futurity ever held, and entries for the Futurity Sale are almost double those of any previous auction held in connection with the Show. The usual three-judge system will be used. The Seelbach Hotel has been designated as headquarters, and we urge that reservations be sent at an early date, mentioning the Angus Futurity.

We regret the confusion in selecting the time and place for this year's Aberdeen-Angus Futurity Show, but in order to avoid conflicts for exhibitors the original dates of August 2, 3 and 4 are now definite; and the show will be held at the State Fair Grounds in Louisville, Kentucky. W. B. McSpadden, Manager, American Aberdeen-Angus Breeders' Futurity.

PLEASE NOTE THIS CHANGE IN FUTURITY LOCATION

Exhibitors Gain Relief from Demurrage Charges

By CLINTON K. TOMSON, Secretary
National Society of Live Stock Record Associations
Chicago 9, Illinois

Many shippers of exhibition stock have been assessed demurrage charges at increasing rates of $5, $10 and $20 per day while cars were held subject to re-loading of exhibition stock for return to farms or shipment to other fairs under special Service Order No. 865.

Relief from these demurrage charges comes in the form of a special rental fee of $5.11 to $5.61 per day, depending upon traffic area, provided in the Special Tariff 4-Z Agent Schuldt's ICC 4257, Item 10-B, sub-paragraph (h) Supplement 19, for cars (without qualification as to box or stock) held at exhibition points for re-loading upon which rental charge is assessed, which, under tariffs lawfully filed are not subject to application of demurrage rules and charges.

The Car Service Division is of the opinion that all box cars equipped for the handling of exhibition livestock on which a rental charge is provided in the tariffs of rules and regulations governing the handling of exhibits for expositions and fairs are not subject to the penalty demurrage charges provided in Service Order No. 865. This view is also held informally by the Interstate Commerce Commission Bureau of Service.

Many of the rate associations have already approved amendments of current exhibition tariffs to add stock cars on the same basis as box cars (see Trans-Continental Freight Bureau Application 7506, Western Trunk Line Committee Application 123-7, for example) and as soon as the freight tariffs are amended to include stock cars on the same basis as box cars, **Service Order No. 865 will cease to be effective** on stock cars held at exhibition points. Basically, this means that a uniform service rental charge of uniform proportions in various traffic association areas will be applicable instead of the almost prohibitive penalty demurrage charges that have been applicable in recent years.

Suggestions for Utility Alley

Too Much Time is Lost Because Most Farms---

1. **Have no convenient, strong, solid place to hold farm animals.**
2. **Have no place in which animals can be quickly, easily and thoroughly sprayed on both top and underline.**
3. **Have no place where animals can be quickly and easily sorted.**
4. **Have no strong loading-chute where animals can be loaded without undue bruising and crippling.**
5. **Have no place where animals can be restrained for treatment.**

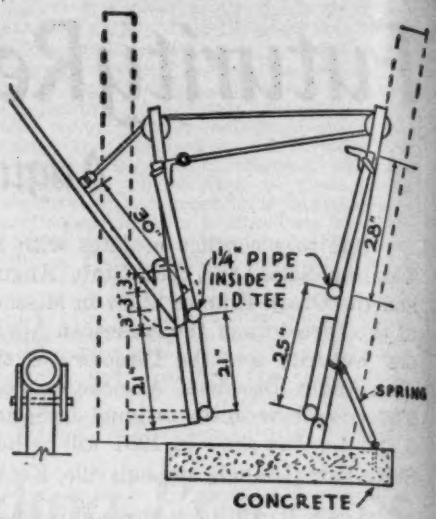

Good cattle "squeezes" are now available or can be home made (U.S.D.A.).

It is estimated that $100 million a year are lost from the bruising, crippling, and deaths that animals suffer in transit. No one knows how much, but a part of this loss happens right on the farm when animals are being sorted and loaded. Much of it can be averted by proper equipment. Veterinarians can render a genuine service by suggesting the construction of handling facilities on the farm. Alleys and chutes can be equipped with a cattle "squeeze" or stanchion to facilitate the treatment of animals. In addition to restraining the animals safely, they afford protection for the veterinarian.

Figures 1 and 2 are drawings originally published by the National Livestock Loss Prevention Board through the courtesy of the Sears Roebuck Foundation. They are reprinted in the JOURNAL for the convenience of readers in counseling with clients. Note that these drawings include provisions for adapting the alleys for cattle spraying. With a little ingenuity a "squeeze" or chute and stanchion could be incorporated into these plans which would greatly increase its versatility (see fig. 2).

The increased gains from spraying beef cattle for heel fly control have been recognized for several years. This, in itself, is sufficient reason to have adequate livestock-handling facilities. Grub control is destined to assume a more prominent position in livestock management. The allocation of federal funds for intensifying the campaign against cattle grubs has been authorized, and Congress is expected to make an appropriation for the purpose. The tanning industry estimates that the damage by grubs causes an annual loss of $12 million. High pressure sprayers are the most effective method known to combat this parasite, but holding alleys are almost essential for restraining the cattle.

Veterinarians, not realizing what a strategic educational position they occupy, have often failed to recognize how much they can influence their clients and a community over a period of years. Because they contact thousands of farmers, usually at times when they are in serious trouble and need help, a casual suggestion properly timed and appropriately phrased can often initiate a chain of reactions. After the farmer, several neighbors, the children, the dogs, and even the farmer's wife and the veterinarian, have spent an hour or two trying to corral an otherwise docile cow so that she may be bled or dehorned, the suggestion that holding alleys and chutes are wonderful for restraining cattle will be favorably received.

Veterinarians might suggest, and offer to cooperate with extension and agricultural workers in organizing a campaign against flies and grubs. The assistance of veterinarians would be appreciated in the educational part of the program by giving talks, procuring films (The National Livestock Loss Prevention Board, Livestock Exchange Building, Chicago, has several fine films), and assisting with demonstrations. This would seem to be one project that both the agricultural interests and veterinarians could support whole-heartedly. There should be no reason for conflicting opinions.

Successful practitioners often comment about how they have been able to train their clients through years of efforts. There is no doubt that continuous efforts directed toward definite goals will bring results. The savings that would accrue to a livestock-producing community during a period of thirty or forty years, as a result of having good equipment for sorting, handling, spraying, and loading livestock, can only be estimated.

The costs of constructing a utility alley in which farm animals can be sorted, held, sprayed, loaded and treated need not be excessive. The sides of the alley may be built of plank or poles. A side of a barn or shed may be used for one side of the alley. When this is done, the alley may be reduced from 8 feet to 6 feet in width, as it is difficult to reach over and properly spray cattle from one side of an alley over 6 feet wide. Alleys will vary in length according to the number of cattle usually handled at any one time. An 8 x 30 foot spray alley will hold a carload of grown cattle, crowded closely together to prevent run-off of topline spray material.

It is necessary to have catwalks on either side of the alley at least 3½ feet from the ground, as the spray penetrates hair-coats best when applied at a right angle to the

UTILITY LIVESTOCK ALLEY WITH SORTING ALLEY AND LOADING CHUTE

Underline spraying equipment unit may be placed in a partially opened gate at end of alley. Place temporary post so gate opening will be 30" wide.

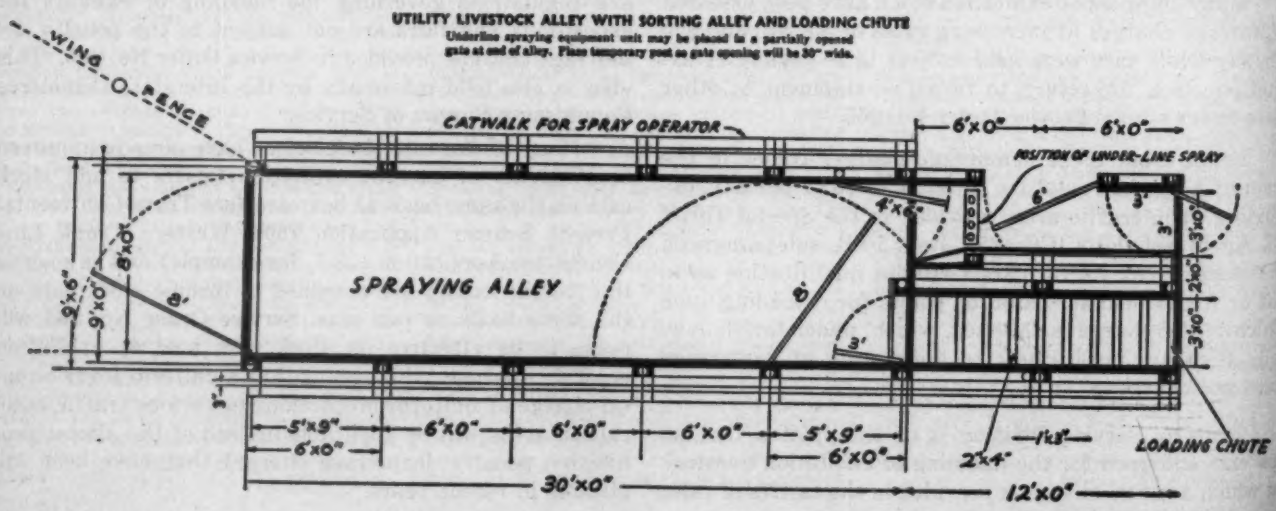

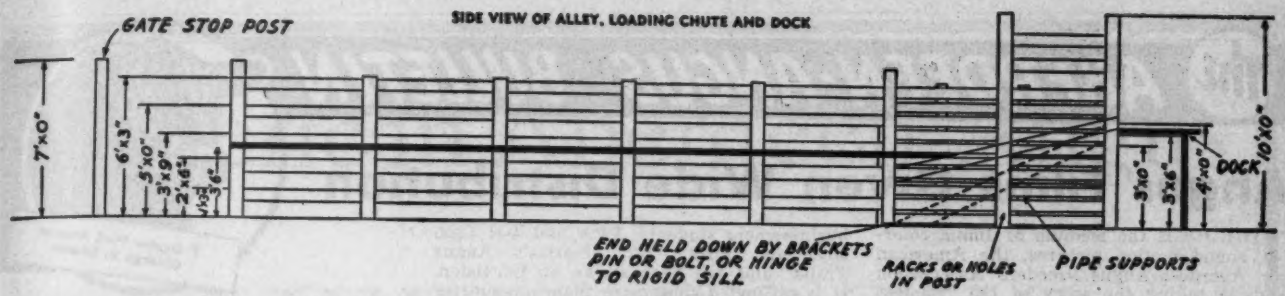

surface to be sprayed. When spraying thick-coated cattle for grubs, with pressure at from 400 to 600 pounds, hold nozzles about one foot from and perpendicular to backs. Spray **down** on the backs of cattle.

An underline spraying unit can be placed in the 36-inch gateway leading into the sorting alley. When the cutting gate is open, cattle will pass more slowly over the underline because they have to turn slightly instead of running or jumping straight over the underline. Cattle, sheep or hogs can be crowded into the alley or held in one section by closing the dividing gate.

A "squeeze" can be built into or placed at the end of the sorting chute. A neck "squeeze" can be built into the gate at the end of the sorting chute. With this equipment large animals can be securely held for necessary individual treatment.

As the height of truck floors varies, our plans show an adjustable loading chute ramp that may be set at from 3 to 3½ feet or 4 feet from the ground. A loading dock at the end of the loading chute is a desirable convenience. Some will want a catwalk along the cutting alley for easier cattle-back treatment, such as dusting for grubs. Others may wish to use some of this space for widening the loading chute.

These suggestions for a utility alley and pens can be modified and adapted to the needs of each individual farm or ranch. But the fact remains that a real need exists for better holding, sorting, loading, spraying and treating livestock on practically all farms.

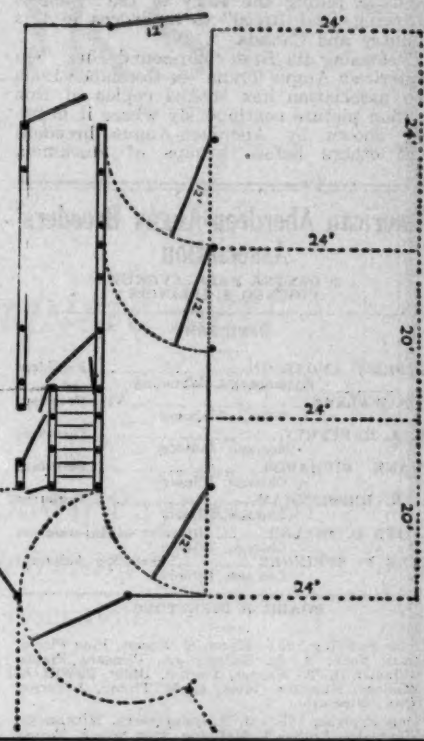

A suggested arrangement of pens and alleys. The 12' alleys at both ends and one side of the utility alley will provide four holding pens. When needed, additional pens can be added.

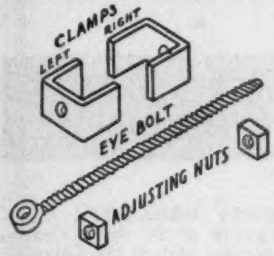

This hinge can take the "sag" out of a gate.

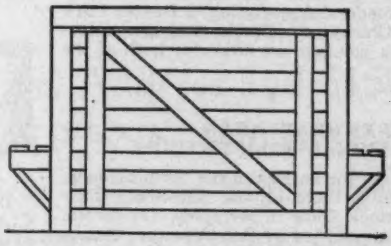

End view of alley showing gate and catwalks.

Treasury O. K.'s Capital Gains---with Reservations

STEPHEN H. HART, Attorney for National Live Stock Tax Committee

The Treasury Department has finally announced its acquiescence in the court cases which have upheld a livestock operator's right to claim capital gains on sales of livestock used for draft, breeding, or dairy purposes. The battle has raged for several years between the Treasury which held that the capital gains privilege applied only to sales in reduction of the herd, and taxpayers who claim capital gains on all sales of livestock so used. The courts sided with the taxpayers, and case after case came down in their favor.

The Treasury Department stuck to its guns and continued to audit returns and deny refunds on the basis of its interpretation. Only a few days ago bills were introduced in Congress by Representatives Curtis of Nebraska and Granger of Utah, members of the tax drafting Ways and Means Committee to force the Treasury into line with the courts. Finally on April 20 the Treasury capitulated and announced its acquiescence.

But there is a catch, and more conflict and confusion are ahead. The formal rulings have not yet been published, but from the press releases it is apparent that the Treasury has gone only part way. The Treasury is trying to differentiate between animals normally held for their full breeding usefulness and those normally sold at an earlier date. The releases state that ordinarily capital gains will be recognized with respect to "dairy or breeding cattle, horses, etc.," denied for "hogs, chickens, turkeys, etc." On the merits, sheep should qualify along with cattle and horses, but the Treasury's announcement has not yet made this clear.

Also, there are rumblings to the effect that the Treasury will rewrite its rulings so as to restrict capital gains on immature animals. Under present rulings, heifers and ewe lambs held for replacement in the breeding herd and then sold for some unforeseen reason are treated as capital assets. Also, there are rumors of retaliation by denying livestock operators the use of the cash basis and the continuance of low inventory values established in prior years. Accordingly, it is hoped that Congress will proceed with its legislation so as to put all phases of the controversy finally to rest.

In the meantime, cattle and sheep raisers should file their returns claiming capital gains on all sales of animals held for use by them for breeding and dairy purposes. Also, they should file claims for refund of taxes overpaid in prior years. Claims for refund may be filed within two years within the date of payment of tax, or three years within the time of filing the return, whichever is later.

The ABERDEEN-ANGUS BULLETIN

7 Dexter Park Avenue
Chicago 9, Illinois

Angus Films Given Wide Distribution

THROUGH the medium of 16mm color-sound motion pictures, the American Aberdeen-Angus Breeders' Association is daily telling the story of the "Fastest Growing Beef Breed" to audiences in this country and Canada.

Releasing its first color-sound film, "On America's Angus Trails" in December 1948, the association has booked copies of this motion picture continuously where it is being shown by Aberdeen-Angus breeders and others before groups of stockmen, businessmen, students, FFA and 4-H Club boys and girls. "On America's Angus Trails" also has been shown on television. It is estimated that more than one-quarter of a million people in every state of the union and several Canadian provinces have seen this film. Advance reservations are still being made for the film in the national office.

By request a second film was released in April 1950 to supplement the first picture. This 17-minute color-sound motion picture presents a type demonstration and is called "Modern Beef Cattle". It assists the student, the beginning breeder, and interested stockmen in judging and selection of Aberdeen-Angus. Many agricultural colleges have made this film available for statewide distribution through their extension service film libraries. Copies of "Modern Beef Cattle" also may be booked through the national office.

Both films are distributed free of charge with exhibitors paying only the cost of transportation. For these films, write Information Service, American Aberdeen-Angus Breeders' Association, 9 Dexter Park Avenue, Chicago 9, Illinois, and give alternate dates you can use either or both of the films.

American Aberdeen-Angus Breeders' Association

9 DEXTER PARK AVENUE
CHICAGO 9, ILLINOIS

OFFICERS:

ANDREW ANDERSON, President
Encampment, Wyoming
J. P. WALKER, Vice-President
Tulsa, Oklahoma
W. A. RAFFERTY, Treasurer
Morocco, Indiana
FRANK RICHARDS, Secretary
Chicago, Illinois
A. R. BIRMINGHAM, Registrar
Chicago, Illinois
LLOYD D. MILLER, Director of Information
Chicago, Illinois
LYLE V. SPRINGER, Executive Assistant
Chicago, Illinois

BOARD of DIRECTORS:

Terms Expiring 1951—Myron M. Fuerst, Pine Plains, New York; A. H. Spitzer, Jr., Pleasant Plains, Illinois; D. T. Warner, Dayton, Ohio; DeWitt R. Mallory, Hampton, Iowa; E. M. Tipton, Jefferson City, Missouri.

Terms Expiring 1952—J. H. Quisenberry, Winchester, Kentucky; Luther T. McClung, Fort Worth, Texas; Adlai H. Rust, Bloomington, Illinois; William G. Volkmann, Jr., Selma, California.

Terms Expiring 1953—Norman H. Smith, Larkspur, Colorado; Robert E. Green, Oaktown, Indiana; J. P. Walker, Tulsa, Oklahoma; F. B. Davis, Jr., Yemassee, South Carolina; Otto G. Nobis, Davenport, Iowa.

COMMITTEE APPOINTMENTS:

Executive—Warner, Fuerst, Spitzer.
Finance—Rust, Green, Smith, Davis, Tipton.
Promotion—Fuerst, Smith, McClung, Green, Volkmann, Mallory.
Classification—Spitzer, Nobis, Warner, Quisenberry.
Planning—Walker, Warner, Rust, Fuerst, Spitzer, Davis.
Ethics—Smith, Spitzer, Mallory, Davis, Nobis, Green.
Foreign Relations—Davis, Fuerst, Nobis, Volkmann.

STANDING COMMITTEE:

Building Fund Committee—W. A. Hopley, chairman, F. B. Davis, Jr., J. P. Walker, Andrew Anderson, and DeWitt Mallory.

ASSOCIATION FIELD REPRESENTATIVES:

ROBERT E. DUPREY, Odell, Illinois.
MILTON E. MILLER, Brady, Texas.
CARL A. OLDSEN, 845 Park Hill Drive, Billings, Montana.
JESS R. COOPER, 817 S. Main Street, McPherson, Kansas.
JAMES V. COYNER, Box 381, Warrenton, Virginia.
HUBERT E. CLAYBROOKE, 221 Grundy, Springfield, Kentucky.
WALTER H. SMITH, Route 1, Box 226, Walla Walla, Washington.

DEADLINES DRAW NEAR FOR NATIONAL SALE ENTRIES

A last call for entries to the National sale, which will be held at the Mid-South Fair and Livestock Show in Memphis, Tennessee, has been announced by Sale Manager James L. Draper, Box 4245, Memphis, Tennessee. All Aberdeen-Angus breeders planning to attend the National Show which runs September 23 through September 29 are urged to send their entries to Mr. Draper immediately so he can catalogue the entries.

Harrison Cutler, secretary-treasurer, Pacific Coast Aberdeen-Angus Association, Box 251, Napa, California, also is anxious to have entries for the National sale at the Pacific International Livestock Exposition, Portland, in his hands as early as possible. This show begins October 5 and runs through October 13.

More than $25,000 in cash premiums are offered exhibitors at these two National Aberdeen-Angus Shows and Sales. Besides the cash premiums there are excellent trophies which will be awarded many class winners.

■

WILBUR BLAKE HEADS BOTNA VALLEY GROUP

Breeders from the 9-county area included in the Botna Valley Aberdeen-Angus Breeders' Association gathered for their annual meeting and banquet May 26 at the Whitney Hotel, Atlantic, Iowa. At the business meeting following the banquet, Wilbur H. Blake of Marne was elected to head the association for the ensuing year. Lawrence P. Nelson of Brayton was named vice-president and Harold Carver of Atlantic became secretary-treasurer.

Three high school students from Walnut, Iowa, furnished the entertainment. They were Shirley Paasch, Robert Larsen and Sherry Holst. Dr. Marvel Baker, associate director of the University of Nebraska Experiment Station, highlighted the program with 30 minutes of color slides which he took last year in Australia. He gave some interesting observations on the beef cattle industry in that country. Lloyd D. Miller, director of information for the national association, spoke on the Importance of Herd Promotion in the success of the purebred business.

Wayland Hopley of Atlantic brought the group up-to-date on the latest developments of the foot-and-mouth situation in Mexico. He said the disease was under complete control.

The Botna Valley breeders plan to hold their annual calf sale of steers and heifers suitable for club projects this fall. In the past they have had a strong demand for club calves.

■

NOTES FROM THE FIELDMEN

DAVIS COUNTY ORGANIZES ASSOCIATION—A group of 20 Davis County, Iowa Angus breeders met at the Community Hall in Bloomfield on May 14 to organize a county association. The group expressed interest in an active association that would sponsor sales along with an educational and promotional program.

V. L. Baughman, Bloomfield, was elected president. Walter Blosi, Pulaski, will serve as vice-president and Stanley Rogers, Milton, was elected secretary-treasurer.

The three directors elected to serve the new organization were Harold Baughman, Bloomfield; Dr. W. L. Andrews, Milton; and Dewey Harper, Bloomfield.

The association plans to sponsor a spring sale in 1952.—R. E. D.

■

CONSIGN TO FALL SALES—The Midwest spring sale circuit is winding up with a strong interest for Angus cattle. Only two sales throughout the entire circuit failed to average more than the same sales in the spring of 1950. County and district associations are now making plans for their fall sales. Strong private treaty movement is making it difficult for association sales managers to find enough suitable cattle for fall sales. Anyone with cattle for sale should contact their association secretary with reference to consigning cattle.—R. E. D.

■

GROUP HOST TO CLUB YOUTHS—The Fountain County Indiana Association will be host to 4-H Club members within that area on July 4th. A program of demonstrations

(Please turn to page 62

American Aberdeen-Angus

HERD BOOKS

(VOLUMES 1 to 80 INCLUSIVE)

Only $320.00 *for the Complete Set!*

Send Your Name, Address and $150.00 Down Payment to
MR. FRANK RICHARDS, *Secretary*
American Aberdeen-Angus Breeders' Association
9 Dexter Park Avenue, Chicago 9, Illinois

If 1,000 Orders are received by July 1, 1951

It will require 1000 bonafide orders if we are to reprint these 80 volumes at the low price of $320 for the complete set of books. Many requests have been made for complete sets of books. Now the arranagements have been made to reproduce them. In order to go ahead on schedule we must have 1000 orders with a down payment of $150.00 to hold the order.

Make your check payable to the American Aberdeen-Angus Breeders' Association.

REMEMBER—Get Your Orders in by July 1st, 1951, and we will start the Presses Rolling on Reprinting the First 80 Volumes of our Herd Books.

EDITORIAL

BIBLE THOUGHT—

Thus saith the Lord, Keep ye judgment, and do justice: for my salvation is near to come, and my righteousness to be revealed. Blessed is the man that doeth this, and the son of man that layeth hold on it; that keepeth the sabbath from polluting it, and keepeth his hand from doing evil. Isaiah 56: 1-2.

LAST MONTH we told you of the improvements made thus far in 1951 in this office and stated it was our intention to increase our facilities to keep pace with the rapid growth of the breed. This will mean installing time saving equipment to speed production and we must increase our floor space to accommodate such machines.

Work has started on a new building adjoining our present printing plant, it will increase our actual floor space nearly seventy percent. This new building will house the composing rooms and presses in a streamlined and modern printing layout with completion of this annex scheduled early in July this year.

We have ordered, and delivery has been promised late in July, three new machines for our bindery department. One is a new Cleveland folder with a Dexter feeder, a machine that is "tops" in the folding field; the other two machines operate as one unit, these are a Christensen gang stitcher and a McCain continuous book trimmer. These machines will speed production of the Aberdeen-Angus Journal and all sale catalogs printed in this shop.

To utilize this equipment we must stick to the established deadline for all advertising copy and the continued cooperation of all breeders is asked in this matter. We pledge ourselves to the project of building a greater breed magazine, one that will reflect the quality of the Aberdeen-Angus breed, so that when it reaches new readers you may rest assured that the promotional display will appear in as attractive a manner as possible.

Speaking of new readers—since the first of 1951 we have added over 1400 brand new subscribers to the Aberdeen-Angus Journal —new men interested in the breed and anxious to learn more about Aberdeen-Angus. The copy you send to be used in advertising your own herd is information most valuable to these new men.

Next month we will bring you up to date on the schedule of the improvements being made for we know that these new developments are of importance to all Aberdeen-Angus breeders. We anticipate an ever increasing demand for Aberdeen-Angus cattle and for all service related to the promotion of our breed.—Dick Hahne.

CORRECTION:

Just found an error in the Felton Angus Farms ad appearing on page 117 of this issue. I was mistaken in stating that the herd sire, Master Prince of R. K. 16th was purchased in dam. This good son of Master Prince was purchased at the age of thirteen months and was one of the individuals consigned by Reverie Knoll Farms to the 1948 Southeastern Show & Sale, Memphis, Tennessee.

Master Prince of R. K. 16th's Get is of such calibre that all his daughters are being retained for foundation females. Mr. Dan Felton, Jr. is continuing to build his herd of breeding cows with the addition of outstanding females and it is his desire to increase this herd as quickly as possible to a size that will insure that they may offer outstanding females, as well as bulls, to the breeder trade.—Dick Hahne.

What to Do to Produce More Meat!

Centralia-Chehalis, Wash.—"More people want more meat. Now, what can we do about it?"

That's the problem Washington's cattlemen wrestled with here during the 25th annual convention of the Washington Cattlemen's Association, May 17-19.

And they had a panel of high-powered speakers to help them out.

Dr. R. T. Clark, Denver, national coordinator for beef-cattle research for the U. S. Department of Agriculture had this advice for the cattle growers:

Produce more livestock where roughage feeds (hays, pastures, silages) grow better (the Northwest is one of these areas).

Protect your livestock from diseases and pests (these kill two of every 10 farm animals every year; they cost American farmers ½ billion dollars last year).

Get more meat from feed and labor; improve your feeding and management.

On a long-term basis, Clark said, the improvement of the beef animal by breeding-in the ability to put on meat in a hurry should be every cattleman's goal.

"I'm talking about heredity," Clark said. "If you're looking at a bull for your herd, and thinking of buying him, and you find that his daddy was a fast-gainer, then he's the bull for you."

He said much of the animal husbandry research at the state colleges in the country is now centered around breeding better, faster-gaining animals.

"And don't think research doesn't pay!" he added. "It pays far, far more than the original investment; it's benefits are almost endless."

H. A. Schoth, U. S. Department of Agriculture agronomist at Oregon State College, told the group that forages (grasses and legumes) are becoming more important in raising cattle.

"The livestock industry is getting more concentrated every day," he said. "To meet the demand for meat, you've got to put more animals on every acre, and do it efficiently."

"We are learning more about forages every year. We are learning to treat them as a farm crop—to plant the right varieties in the right places, cultivate them, irrigate them and fertilize them. We know that if we do that we'll produce more and better meat, increase the fertility of the soil and help save the soil."

Irrigation on pastures and forages definitely pays, Schoth said. An ordinary, hillland pasture west of the mountains will produce about 150 pounds of beef an acre in a year, he said. But irrigate it, and you'll get from 500 to 600 pounds of beef.

Charlie Kyd, Extension Livestock Specialist at Washington State College, emphasized the importance of the right kinds of feed, adding that grass and roughages are the major feeds for Washington cattlemen to use.

"You're in the business to make a profit," he said, "and you'll make more profit—and more and better beef—if you get serious about the kind of feed to feed."

Pasture gains are the cheapest gains, he said, and the longer cattle can graze on good, well-managed pastures, the lower the cost of production.

"You've got a sellers market from one end of the country to the other," said R. L. Clark, President, Bodine and Clark Commission Company, Portland, Oregon.

Clark discussed the role of marketing in efficient beef production. He swelled on the origin, history, and development of central livestock markets and their effect on the cattle business.

Clark said that "topping the market" philosophy has worked to the detriment of the livestock industry and beef producers in the past because of the great amount of feed required to gain what he considered a dubious distinction.

Forget about topping the market and just concentrate on producing "pounds of meat" Clark said.

Reversing a growing trend of criticism directed at the government's attempts to curb inflation, President R. L. (Bob) Rutter, who was reelected for a second term, told delegates, "I don't like controls any better than the next guy, but we must not confuse the limiting of profits with 'confiscation of property'." Some cattlemen have branded price controls and rollback on meat as "confiscation of property".

"We are at war," Rutter said, "and we should keep this in mind when we are studying our industry problems. It is necessary to consider the welfare of our country first and our own selfish interests second.

"I am truly shocked by what I read and hear. Practically every organization in our country is screaming that they want more for themselves. The only group that seems to be taking things as they come without kicking is that great bunch that is actually fighting this war.

"This is all wrong.

"We are not supposed to get eternally rich while our boys are being killed and crippled and while we are sending to war 40,000 of our best young men each month.

"No, I don't like controls. I don't like war either, but we have war and we are going to have controls. It doesn't make sense to me that we at home should enjoy a huge profit-sharing venture while another group is getting the living hell shot out of them.

"If we, the cattlemen, haven't got guts enough to do what is right, Congress can't pass enough laws to save either our souls nor our country.

"If we are going to stop inflation, we have got to hold down everything. The producers of all commodities can do a lot along this line by seeing to it that we sell only through legitimate channels. This goes for labor leaders and every other group that puts itself above the common good. Let's get serious and sacrifice . . . win this war, then get back to our competitive system that has made it possible for us to enjoy

(Please turn to page 78

Washington Cattlemen's Association Convention
Bob Kull, Information Specialist, Extensive Service
Washington State College, Pullman, Wash.

There will be a

"Parade"

of

Le Baron Epponians

•

Saturday, April 19, 1952

•

We will feature a splendid consignment. We're selecting the cattle now for this sale. Watch later issues for detailed information, but do get on our mailing list early. We'll have some interesting reading for you.

•

Meanwhile, watch for our show cattle at the shows, and look for our consignments to local Eastern Sales. Then, too, we usually have a few young top herd bull prospects for sale. Come see them.

VISITORS ALWAYS WELCOME

Le Baron Farm Warrenton, Virginia

MR. and MRS. LEON COTNAREANU, Owners

DAVE SUTHERLAND, Manager

LAST MINUTE flashes FROM OUR WASHINGTON BUREAU

By FRED BAILEY

YOU'RE going to have to live with price controls. Anyhow, that is the outlook at present.

Congressmen and Senators, generally speaking, don't like controls much better than cattlemen. But the lawmakers, most of them, have an election coming up. And they don't want to bear the blame of any further inflation.

Both Republican and Democratic strategy now is to take as few chances as possible. Inflation—prices—could be the big issue in 1952. Foreign policy matters are getting the big, black headlines, but the "great debate" over diplomatic and military strategy in the Far East is already tapering off.

Foreign policy differences can't be much sharper than they already have been. The MacArthur issue may not "fade away" entirely, but some Republicans who had hitched political hopes onto the General's five-star galaxy are already backing off.

They found the General's rugged and unpredictable pace upset their political stomachs.

Growing national unity on foreign policy is in prospect. If Dean Acheson is retired from the State Department, as is now being freely predicted around Washington, the bipartisan approach to international questions may once again be taken.

That will mean added emphasis on such domestic problems as inflation.

■

Most forecasters think that the price orders on beef—although they won't be removed—will be modified.

Little chance is seen for repeal of the controls, but some officials are hinting that they may be changed "if inequities are proved." Cattlemen who have appeared before Congress on Capitol Hill are making a much better impression than when they first came to Washington immediately after the orders were issued.

Eric Johnston, Economic Stabilization Director, recently told the House Agriculture Committee:

"The one guy who can change the order never said there would be no change, and that's me."

Johnston also told the committee that if livestock producers oppose the rollback "they ought to come in and squawk to me." He added that "only time would tell" whether big black markets would result from beef price ceilings.

■

Administration officials may find it difficult to change their minds on the beef price ceilings, even though time and tide demonstrate that would be the thing to do.

Reason is that the beef ceilings have been made something of a symbol of the workability of the whole price control program, not only for beef but for all other products.

Defense Mobilizer Charles E. Wilson, the big boss these days on the home front, put it this way:

"Beef has become a symbol of the whole price control program. If beef prices, which are so far out of line, are not compelled to yield to reasonable regulation, the entire structure of price control is seriously, if not fatally, impaired . . .

"The price of beef has risen out of all proportion to other prices since January . . .

"Even after the three rollbacks ordered in cattle prices by next October, they will still average 125 per cent of parity . . . And after the three rollbacks the continuing high level of livestock prices should still provide an inducement for heavy production of meat."

Agriculture Secretary Brannan—somewhat reluctantly—is going along on the beef ceiling order. Inside fact is that the Secretary opposed the order, as written, until after it was issued. Then he figured he had no choice but to be a "soldier" and go along with the Administration of which he is a part.

Publicly, the Secretary has taken his stand with the controllers, although not enthusiastically. Here's how he puts it:

"Some cattle feeders who have purchased steers since January will be adversely affected by the OPS orders, but the number of feeder steers moving at this time of year is relatively small and, assuming that the effect of the OPS rollback is equitably distributed among the various classes of cattle, prices should fairly soon readjust themselves in such a way as to continue to provide reasonable or normal incentives for cattle and calf feeding. However, we must watch cattle marketings and production closely during the months ahead . . .

"Prices at about the 1950 level, which will still be allowed by the OPS ceilings, should still constitute a reasonable incentive for the continuing production of beef animals. We must bear in mind, however, that costs of farm and ranch operations are increasing and that again this is a situation which needs to be carefully watched. . . .

"In view of the mutual stake of farmers, consumers, labor, and business in economic stabilization, I believe we should give the price orders a fair chance to work, or those who now complain should come foreward with a better plan."

■

The outlook for farm labor is giving officials and farm leaders a giant headache.

Legislation to bring Mexican farm labor to this country has been sidetracked on Capitol Hill, and hope for an extra 100,000 or more Mexican workers in the peak season is fading. Congress still may work something out, but the current prospects are not bright.

Sponsors of the House bill to bring in the workers are trying to dredge it out of the rules Committee.

Meanwhile, an amendment offered to Senate legislation makes it a felony for anyone to employ a foreigner illegally. The penalty would be $1,000 fine and up to a year in prison for each person illegally employed.

■

Mike DiSalle, the rotund U. S. price boss, has ordered a national investigation of blackmarkets in meat. Special agents are now presumably on the job to track down offenders.

An estimated 1,000 to 4,0000 slaughterers are thought by officials to be "engaged in illegal practices."

—o—

NEW ENGLAND BEEF SCHOOL HAS GOOD ATTENDANCE

The second annual New England Beef Cattle School was held April 5, 6 and 7 at the University of Massachusetts, Amherst. It was attended by fifty-four herdsmen, herd managers and owners from Maine, New Hampshire, Vermont, Connecticut, Massachusetts and New York. The school was sponsored by the American Aberdeen-Angus Breeders' Association, the American Hereford Association, and the animal husbandry department of the University of Massachusetts.

Visiting "beef cattle professors" were Jim Coyner, eastern representative of the Aberdeen-Angus Association; Bud Snidow, eastern representative of the Hereford Association; Arthur McArthur, well known feeder and showman from Church Hill, Maryland; and Kenneth Litton of Highland Farm, Round Hill, Virginia. From the University staff Drs. Russ Smith and Doug Stern spoke on diseases and parasites of cattle; Prof. Nate Hale gave a meat cutting demonstration and Prof. Al Cowan spoke on beef breeding.

Jimmy Riddell, herdsman of Mole's Hill Farm, Sharon, Conn., won the showmanship contest on the last day of the school and Dick Stein, herdsman at the Hampden County Training School, was the runner-up.

On the opening morning "Equipment for Maintaining Show and Breeding Herds" was discussed and rope halters made. In the afternoon "Identifying, Tattooing, Naming, Registering and Transferring Cattle" was handled by the two breed associations' representatives. This was followed by an afternoon session on training cattle to lead, washing, clipping, curling, foot trimming and showing practice. In the evening an excellent program on feeding herd replacements, feeding the breeding herd, feedstuffs, and fitting show and sale cattle was held.

On the second day Selection and Beef Type Demonstrations started the morning followed by demonstrations of Ringing, Dehorning, Throwing, Castration, Semen Collection and Insemination. "Marketing and Salesmanship" concluded the morning session. In the afternoon the group worked on fitting and showing activities. In the evening talks and discussion were presented—all aimed at the selection and breeding of better beef cattle.

The third morning, Saturday, April 7, was devoted to the showmanship contest, pastures, summer and winter management of cattle. Course certificates were awarded to the beef cattle herdsmen, managers and owners.

The course was organized and directed by Professor "Al" Cowan of the Animal Husbandry Department, University of Massachusetts.

Back Talk

•

On May 4th, the NEW JERSEY BREEDERS held a FARMER'S SALE . . . and the boys insisted that White Gates put in one heifer. We selected what we thought was the poorest individual on the farm. The Sale averaged $507.00—the White Gates heifer brought $1375.00.

We proved it! YOU can prove it too! It's breeding that tells!

This White Gates Heifer did not eat any more than the others . . . so next time, try buying ONE GOOD ONE instead of three poor ones . . . the figures above (moneywise) prove that you wind up in the same place . . . without having to feed two extra animals!

•

TOO TRUE!

A good many Republican orators celebrated Abraham Lincoln's birthday by quoting the following statements, which they attributed to the great Emancipator . . . we re-quote because they're truer today than ever!

"You cannot bring about prosperity by discouraging thrift.

"You cannot strengthen the weak by weakening the strong.

"You cannot help the wage earner by pulling down the wage payer

"You cannot help the poor by destroying the rich.

"You cannot build character and courage by taking away man's initiative and independence.

•

THE UNIVERSITY OF TENNESSEE finds another White Gates bull—Thank You Professors Hobbs and Jacob.

•

On the subject of SALES . . . White Gates starts a great circuit . . .

WHITE GATES FARMS
Friday, September 7th

SHADOW ISLE
Saturday, September 8th

DUTCHESS COUNTY
Monday, September 10th

RALLY FARMS
Tuesday, September 11th

COCHRAN FARMS
Wednesday, September 12th

E. K. D.

WHITE GATES
PRODUCTION SALE
Friday, Sept. 7, '51

White Gates Farms
Flanders, Morris Co., New Jersey
"45 Miles from New York"

LAST MINUTE Flashes FROM OUR WASHINGTON BUREAU

By FRED BAILEY

YOU'RE going to have to live with price controls. Anyhow, that is the outlook at present.

Congressmen and Senators, generally speaking, don't like controls much better than cattlemen. But the lawmakers, most of them, have an election coming up. And they don't want to bear the blame of any further inflation.

Both Republican and Democratic strategy now is to take as few chances as possible. Inflation—prices—could be the big issue in 1952. Foreign policy matters are getting the big, black headlines, but the "great debate" over diplomatic and military strategy in the Far East is already tapering off.

Foreign policy differences can't be much sharper than they already have been. The MacArthur issue may not "fade away" entirely, but some Republicans who had hitched political hopes onto the General's five-star galaxy are already backing off.

They found the General's rugged and unpredictable pace upset their political stomachs.

Growing national unity on foreign policy is in prospect. If Dean Acheson is retired from the State Department, as is now being freely predicted around Washington, the bipartisan approach to international questions may once again be taken.

That will mean added emphasis on such domestic problems as inflation.

■

Most forecasters think that the price orders on beef—although they won't be removed—will be modified.

Little chance is seen for repeal of the controls, but some officials are hinting that they may be changed "if inequities are proved." Cattlemen who have appeared before Congress on Capitol Hill are making a much better impression than when they first came to Washington immediately after the orders were issued.

Eric Johnston, Economic Stabilization Director, recently told the House Agriculture Committee:

"The one guy who can change the order never said there would be no change, and that's me."

Johnston also told the committee that if livestock producers oppose the rollback "they ought to come in and squawk to me." He added that "only time would tell" whether big black markets would result from beef price ceilings.

■

Administration officials may find it difficult to change their minds on the beef price ceilings, even though time and tide demonstrate that would be the thing to do.

Reason is that the beef ceilings have been made something of a symbol of the workability of the whole price control program, not only for beef but for all other products.

Defense Mobilizer Charles E. Wilson, the big boss these days on the home front, put it this way:

"Beef has become a symbol of the whole price control program. If beef prices, which are so far out of line, are not compelled to yield to reasonable regulation, the entire structure of price control is seriously, if not fatally, impaired . . .

"The price of beef has risen out of all proportion to other prices since January . . .

"Even after the three rollbacks ordered in cattle prices by next October, they will still average 125 per cent of parity . . . And after the three rollbacks the continuing high level of livestock prices should still provide an inducement for heavy production of meat."

Agriculture Secretary Brannan—somewhat reluctantly—is going along on the beef ceiling order. Inside fact is that the Secretary opposed the order, as written, until after it was issued. Then he figured he had no choice but to be a "soldier" and go along with the Administration of which he is a part.

Publicly, the Secretary has taken his stand with the controllers, although not enthusiastically. Here's how he puts it:

"Some cattle feeders who have purchased steers since January will be adversely affected by the OPS orders, but the number of feeder steers moving at this time of year is relatively small and, assuming that the effect of the OPS rollback is equitably distributed among the various classes of cattle, prices should fairly soon readjust themselves in such a way as to continue to provide reasonable or normal incentives for cattle and calf feeding. However, we must watch cattle marketings and production closely during the months ahead . . .

"Prices at about the 1950 level, which will still be allowed by the OPS ceilings, should still constitute a reasonable incentive for the continuing production of beef animals. We must bear in mind, however, that costs of farm and ranch operations are increasing and that again this is a situation which needs to be carefully watched. . . .

"In view of the mutual stake of farmers, consumers, labor, and business in economic stabilization, I believe we should give the price orders a fair chance to work, or those who now complain should come foreward with a better plan."

■

The outlook for farm labor is giving officials and farm leaders a giant headache.

Legislation to bring Mexican farm labor to this country has been sidetracked on Capitol Hill, and hope for an extra 100,000 or more Mexican workers in the peak season is fading. Congress still may work something out, but the current prospects are not bright.

Sponsors of the House bill to bring in the workers are trying to dredge it out of the rules Committee.

Meanwhile, an amendment offered to Senate legislation makes it a felony for anyone to employ a foreigner illegally. The penalty would be $1,000 fine and up to a year in prison for each person illegally employed.

■

Mike DiSalle, the rotund U. S. price boss, has ordered a national investigation of blackmarkets in meat. Special agents are now presumably on the job to track down offenders.

An estimated 1,000 to 4,0000 slaughterers are thought by officials to be "engaged in illegal practices."

—o—

NEW ENGLAND BEEF SCHOOL HAS GOOD ATTENDANCE

The second annual New England Beef Cattle School was held April 5, 6 and 7 at the University of Massachusetts, Amherst. It was attended by fifty-four herdsmen, herd managers and owners from Maine, New Hampshire, Vermont, Connecticut, Massachusetts and New York. The school was sponsored by the American Aberdeen-Angus Breeders' Association, the American Hereford Association, and the animal husbandry department of the University of Massachusetts.

Visiting "beef cattle professors" were Jim Coyner, eastern representative of the Aberdeen-Angus Association; Bud Snidow, eastern representative of the Hereford Association; Arthur McArthur, well known feeder and showman from Church Hill, Maryland; and Kenneth Litton of Highland Farm, Round Hill, Virginia. From the University staff Drs. Russ Smith and Doug Stern spoke on diseases and parasites of cattle; Prof. Nate Hale gave a meat cutting demonstration and Prof. Al Cowan spoke on beef breeding.

Jimmy Riddell, herdsman of Mole's Hill Farm, Sharon, Conn., won the showmanship contest on the last day of the school and Dick Stein, herdsman at the Hampden County Training School, was the runner-up.

On the opening morning "Equipment for Maintaining Show and Breeding Herds" was discussed and rope halters made. In the afternoon "Identifying, Tattooing, Naming, Registering and Transferring Cattle" was handled by the two breed associations' representatives. This was followed by an afternoon session on training cattle to lead, washing, clipping, curling, foot trimming and showing practice. In the evening an excellent program on feeding herd replacements, feeding the breeding herd, feedstuffs, and fitting show and sale cattle was held.

On the second day Selection and Beef Type Demonstrations started the morning followed by demonstrations of Ringing, Dehorning, Throwing, Castration, Semen Collection and Insemination. "Marketing and Salesmanship" concluded the morning session. In the afternoon the group worked on fitting and showing activities. In the evening talks and discussion were presented—all aimed at the selection and breeding of better beef cattle.

The third morning, Saturday, April 7, was devoted to the showmanship contest, pastures, summer and winter management of cattle. Course certificates were awarded to the beef cattle herdsmen, managers and owners.

The course was organized and directed by Professor "Al" Cowan of the Animal Husbandry Department, University of Massachusetts.

Back Talk

•

On May 4th, the **NEW JERSEY BREEDERS** held a **FARMER'S SALE** . . . and the boys insisted that White Gates put in one heifer. We selected what we thought was the poorest individual on the farm. The Sale averaged **$507.00**—the White Gates heifer brought **$1375.00.**

We proved it! YOU can prove it too! **It's breeding that tells!**

This White Gates Heifer did not eat any more than the others . . . so next time, try buying **ONE GOOD ONE** instead of three poor ones . . . the figures above (moneywise) prove that you wind up in the same place . . . without having to feed two extra animals!

•

TOO TRUE!

A good many Republican orators celebrated Abraham Lincoln's birthday by quoting the following statements, which they attributed to the great Emancipator . . . we re-quote because they're truer today than ever!

"You cannot bring about prosperity by discouraging thrift.

"You cannot strengthen the weak by weakening the strong.

"You cannot help the wage earner by pulling down the wage payer

"You cannot help the poor by destroying the rich.

"You cannot build character and courage by taking away man's initiative and independence.

•

THE UNIVERSITY OF TENNESSEE finds another White Gates bull—Thank You Professors Hobbs and Jacob.

•

On the subject of SALES . . . White Gates starts a great circuit . . .

WHITE GATES FARMS
Friday, September 7th

SHADOW ISLE
Saturday, September 8th

DUTCHESS COUNTY
Monday, September 10th

RALLY FARMS
Tuesday, September 11th

COCHRAN FARMS
Wednesday, September 12th

E. K. D.

WHITE GATES PRODUCTION SALE
Friday, Sept. 7, '51

GAMMER of WHITE GATES 2d
1164693

A Gammer to stop all Gammers! Sired by black Bardoller 3d of White Gates—out of Good Hope Gammer 3d 73 W.6—going back to Gammer Hanover 194723. Beautifully headed—tremendously black—in short, the shortest coupled Gammer we have ever seen! Safe in calf to Bardoller of White Gates 9th, due October 15th.

Lawrence E. Dunlap
Owner

New York Office
1 West 37th St.

White Gates Farms
Flanders, Morris Co., New Jersey
"45 Miles from New York"

1. The hosts, their daughter Janelee, and their special guests, Debbie Reynolds and Carleton Carpenter pictured in the Volkmann library.

2. Lyle Hoyt of California Polytechnic who served as one of the judges, reviewing some of the cattle with the F. F. A. contestants.

9th Annual Field Day at Hacienda de Los Reyes

Volkmanns Hosts to Over 850 Guests

NEARLY ten years ago, one of the schools near Hacienda de Los Reyes of Selma, California, asked for permission to hold an event such as a field day for the F. F. A. chapter at the ranch, so that their members could study and learn more of Aberdeen-Angus cattle, a fairly new beef breed in the West. Consent was given, and the first Hacienda field day was launched. It was a successful event, so much so, that word got around and the second year a half dozen more schools asked to join in the field day program. The second Hacienda field day proved to be another triumph. As a result, Mr. A. G. Rinn, Regional Supervisor of F. F. A., asked if it would be possible the third year for all the schools in the area to be included. Consent was graciously given for the some thirty odd schools to participate, and the Hacienda Annual Field Day was established. From this beginning has grown what is now a Regional affair, where team finalists for the state events are chosen. To date, the largest crowd in attendance numbered 1400 persons. This gala event has grown to such an extent that it is now an invitational affair, and, even at that, the guest list increases with each year.

The hosts, in addition to extending the use of their home and herd of cattle, also serve a free barbecue dinner at noon. As added hospitality, outside entertainment is provided and has included such Hollywood notables as the late Frank Morgan, Smiley "Frog" Burnett, and this year's guest stars, M. G. M. Starlet, Debbie Reynolds and her partner in several recent movies, Carleton Carpenter.

At this year's Field Day, F. F. A. members and invited guests from high schools and cities throughout the southern and central San Joaquin Valley were in attendance. The day started with the judging demonstration at 9:00, where three members each from the 34 of the 38 schools in the region competed for the honors of judging the pure bred herd of Angus at Hacienda de Los Reyes. The winning team in the judging contest was the McFarland High School. Second place went to Kingsburg. Coalinga won third and Porterville placed fourth. High man in the individual judging was Lloyd Hokit of McFarland, who repeated his 1950 success by placing first, and again was awarded his choice of any Aberdeen-Angus steer from the Hacienda herd. One of his teammates on the McFarland judging team, Keith Smith, was awarded second high individual. Charles Lockhart of Coalinga, trailing Keith by only one point, placed third.

The remainder of the morning was devoted to a special program which included talks and demonstrations. The last event on the morning's program was the showmanship contest in which one member from each school participated. Winner of this award was Richard O'Rourke of Lemoor, with Donald Laub of Central Union placing second.

At noon, the free Angus barbecue was served to the Future Farmer contestants

(Please turn to page 102

3. Walter Smith, western fieldman for the American Aberdeen-Angus Association marks off the percentages of the different cuts on a Hacienda de Los Reyes steer for the Future Farmers who attended the field day.

4. Lyle Hoyt serves as judge in the showmanship contest between the F. F. A. boys entered in this event.

The Junior ABERDEEN-ANGUS Breeder

Second Annual Junior Show Held in Virginia

By MARY JANE WICKS

The Second Annual Junior show and sale at Portsmouth, Virginia, held May 4th, was reported to be a huge success, with the youngsters showing a nice profit on the sale of the steers in addition to doing a top job of showing their animals.

In this year's show, nineteen head of Aberdeen-Angus were shown out of fifty-three animals entered. Grand champion of the show and reserve champion were both Aberdeen-Angus calves, the grand champion being shown by Deanne Hogge of Norfolk and the reserve by Joe Walker. Both animals were bred by Paul Monoghan of Middletown, Virginia. The champion steer brought $89.00 per hundred at the sale which followed the show making a grand purchase price of $647.00, which, by the way, is the state top. The reserve sold for $65.00 per hundred or $598.00.

Every steer in the show and sale was sponsored by a business, or a business man of the area, in that the sponsor put up the money for the steer on a non-interest bearing loan and was repaid when the steer was sold. The total loans were $9,150.00, the total amount of the sale being $18,951.00, a fair enough investment with all parties concerned well pleased.

This successful event was a combination of town and country, business men and farmers alike, and parents and young exhibitors, all working together. Plans are now being made for an even bigger and better show in 1952.

NEW ASSOCIATION RULES FOR JUNIORS

Junior memberships now will be issued to boys and girls under 21 years of age at the rate of $5.00 per membership, and no restriction will be placed on the number of cattle registered under the Junior membership. Upon expiration of the Junior membership the breeder may return the certificate to the National office accompanied with $15.00 and he will receive a regular life time membership in the Association.

GIFT HEIFER TO OKLAHOMA STATE CHILDREN'S HOME

The Whitaker State Home in Pryor, Oklahoma is the recipient of an Aberdeen-Angus heifer, gift of Mr. Norvel Green of Pryor. On March 30th, the F.F.A. chapter at Whitaker had their Annual Achievement Banquet, attended by many of the leading livestock producers and farmers from over Oklahoma. They were so impressed by the record of the boys in their swine fattening program that the idea of a similar program for a cattle feeding project was suggested and planned. Several breeders have contributed heifers for this program, including Mr. Norvel, who purchased his donation from the famous Sunbeam Farms at Miami, Oklahoma.

WINS HONOR AT LITTLE INTERNATIONAL

John A. Henry was named champion in the Aberdeen-Angus fitting and showing contest at the annual Little International Livestock show held on the campus of the University of Idaho. Henry is in his first year at the university and studying agriculture. His home is Gooding, Idaho, where his father is an Aberdeen-Angus breeder.

The all-student run show was patterned after the International Livestock expositions of Chicago and Portland. Over 200 young farm scientists took part in the show which celebrated its silver anniversary this year.

"Learning to groom livestock is an important part of the show", said C. W. Hickman, head of the university's animal husbandry department. "Through it the boys learn to handle and work with animals while getting them ready for sale and show. In addition, students competing in the show learn the value of good care and management and how it can affect the pocket books of cattlemen".

TOP PLACINGS TO BLACK DODDIES

Aberdeen-Angus again took the spotlight when grand championship placings went to the Black Doddies at the Junior Livestock show in Auburn, Washington. In the F.F.A. division of the show, Lauren Mellergaard of Ellensburg, Washington, showed his steer to champion over all breeds, and in the 4-H division Dwaine McIntosh of Chelhalis led his steer up the ring till he reached the top, being named champion over all breeds in that division. Lauren's steer was bred on his father's ranch while Dwaine's steer came from the Art Hamilton herd.

DOUBLE HEADER SCORE

In a sweeping double win at the first annual 4-H show held at Fredericksburg, Virginia, on April 12th, two Aberdeen-Angus calves very definitely walked off with the grand and reserve championships. Top winning place went to the animal shown by Mary Broaddus. To keep things in the family, her brother, Gregg exhibited the calf that was reserve champion. Mary's steer brought $81.00 per hundred and the steer shown by Gregg sold at $51.00 per hundred. Both calves were bred by their father, M. G. Broaddus, Jr., of Airy Hill Farm, Sparta, Virginia.

JUNIOR SHOW HELD IN ALABAMA

During the first part of May, colored farm boys and girls of Alabama exhibited nearly $50,000.00 worth of livestock in one of the largest annual fat stock shows ever conducted by Negro farm people in that region. In the cattle division, nearly 150 head of cattle were exhibited for the championship awards, bringing $32,000.00 at the sale which followed.

Grand champion of the entire show was an Aberdeen-Angus steer shown by fourteen year old Wallace Maffett, a 4-H club member of Newell, Alabama. The 1290 pound steer sold for $75.00 cwt, bringing its owner a total of $967.50. To this sale price was added $135.00 in prize money. Wallace, son of W. M. Maffett, plans to use part of his prize money to help his parents install an electric pump and modernize the family home.

The youngster purchased the Aberdeen-Angus steer six months ago for $235.00, and has added close to 500 pounds to the

(Please turn to page 96

UPPER—Deanne Hogge and the Grand Champion of the show on the right. On the left is Joe Walker with the reserve champion, both animals are from the Fair Meadows Farm at Middletown, Virginia.

CENTER—Here's a mighty proud little girl, and rightly so. Just making sure the steer gets his due—and the owner too. At the right are Curtis Mast judge of the show and Dave Brower.

LOWER—A part of the large crowd that attended the show and sale.

American Aberdeen-Angus Breeders' Association

9 DEXTER PARK AVENUE • CHICAGO 9, ILLINOIS • PHONE YArds 7-1632

Dear Angus Breeders:

A few weeks ago I attended a field day near Yuma, Colorado. Yuma, so to speak is "way out East" near the Kansas line. The field day was held under the auspices of the High Plains Angus Association. The name High Plains is synonymous with Great Plains, or the Western part of the Great Plains, which stretch from the Missouri River to the Rockies. They are reminiscent of the days of the "wagon train" bringing settlers, pioneer men and women, to seek their fortunes and afterwards to supply the budding settlements which are now towns and cities. Those early days found only Indians and the American Bison roaming the plains and grass was in abundance. Now wheat farmers are growing crops on the major portion of this vast stretch of land.

Some years ago I remember seeing a picture of an Indian standing with arms folded watching an early day settler turning the sod with a yoke of oxen drawing a wooden plow. The caption, "Um—wrong side up." Perhaps the red man was right and less sod should have been turned and more of the natural grass land left intact. Certainly the terrible dust storms that followed the drought of 1934—were perhaps a warning. But fortunately during recent years crops have been good and the wheat farmers have prospered.

To get back to the field day—there were over one thousand persons in attendance. They all were intensely interested in the program. It was truly a remarkable turn out, when ten years ago there were hardly a hand full of Angus breeders in the whole area. A little interest from a lot of folks is surely a healthy sign. This same Angus interest is nation wide—and this is attested to by our current forty percent gain in memberships over last years record high. We are all proud and pleased with the gains our breed is making, but don't let us be the least bit over-confident of our gains. The future is still in front of us and we must all keep working constantly to improve and promote even more.

Your association has recently approved the issuance of a Junior Membership. The cost is $5.00 and a nicely engraved certificate is included. When junior members reach their majority they can become senior members simply by an additional payment of $15.00.

I want to urge all of you to use this Junior Membership to enlarge our horizons. Present memberships to your children—particularly if they are in 4-H or FFA projects. There is no restriction on the number of animals that a junior member may register. This leaves a clear field for you parents to transfer one or more heifers to your children. Presents for Christmas, birthday or graduation. Heifers were specifically stated, because if you do this, by the time your children come of age they will have quite a nice little herd of cattle in their own names. What can be better insurance than a producing black cow. Angus members at this tender age—will in all probability remain Angus breeders for the rest of their lives, if agriculture is to be their livelihood or love. Beside your own family—why not, when you sell a calf to a 4-H or FFA club member—give them a junior membership to go along with their calves. It will not only help promote our breed but will as well help make permanent Angus enthusiasts out of a lot more club project members.

Sincerely yours,

Andrew Anderson

Announcing

The Third Annual Sale

Saturday, November 3d 1951

—Timonium, Maryland—

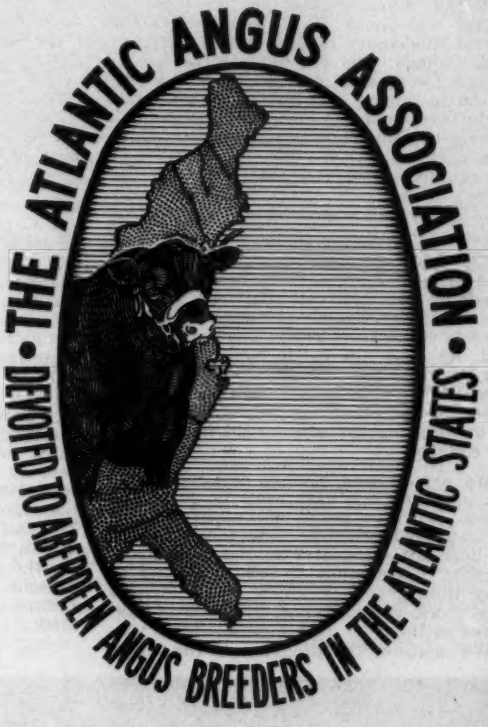

Attention, Consignors!

The Atlantic Aberdeen-Angus Association Sale at Timonium, Maryland has become an excellent place to offer top cattle for sale. In the interest of Breed-Promotion this event has much value and can have an even greater value, dependent upon the type and quality of the several consignments.

•

Better Quality - Better Type More Uniformity

We must go forward to keep abreast and each consignor must select his offering more carefully, maintaining the highest possible standards. What herd or breed promotion results will depend directly upon the offering.

•

Nominations

All nominations must be in early. Those who have not yet signified their intentions of offering cattle should contact the sale manager immediately. The cattle will be inspected by a committee early in the summer.

See Coming Issues of the Journal for Details

For Particulars, Please Write:

The Atlantic Aberdeen-Angus Ass'n

Dave Canning, *Sale Manager* P. O. Box 93 Charlottesville, Virginia

Educational Day at Essar Ranch

500 Texans Attend the Field Day held May 26th

SOME 500 Texas Aberdeen-Angus Association members and their friends gathered on Saturday, May 26th, for an educational field day held at Essar Ranch, southwest of San Antonio. Dr. Paul Keesee, Manager of the Essar Ranch, officiated as master of ceremonies and the guests were welcomed by Tom B. Slick, ranch owner.

At the morning session the principal speaker was Dr. J. C. Miller, Head of the Animal Husbandry Department of Texas A. & M. College, who pointed out the fundamentals for success in breeding or commercial cattle raising with particular emphasis on the Aberdeen-Angus breed. He pointed out that the important thing was to produce from each animal the largest quantity of high quality beef in conformity with the public's wishes.

Dr. Miller was impressed by the continued progress of pasture and ranches and added:

"We underestimate the importance of plenty of good feed, and only in recent years appreciate just how essential feed and forage is to the beef-cattle operation. You can't separate cattle from grass. They go hand in hand. As I see the cattle business, Angus, in particular, are the group charged with responsibility of breeding and producing superior feed stock which will supply breeding stock for great commercial business of this country.

"We are putting beef on the table at a rate greater than ever seen in peacetime before. This is a result of improved cattle and improved practices. The foundation of the beef-cattle industry is the commercial operator. His success or failure depend on many things, one of which is the kind of breed stock you get from breeders of registered cattle.

"We measure the progress of the industry in terms of what we are doing today in comparison with what we were doing a generation ago. The Southwest's cattle business is largely dependent on feed and forage produced on these lands, principally pasture. The great bulk of beef produced in Texas is produced from grass that is not too good; we will never be able to compete with the corn belt. We are learning more and more how to produce grain crops in the Southwest, and it is logical that the welfare of the cattle industry depends upon grass.

"To market profitably the next step is thinking in terms of cattle that can do the most efficient job of marketing that grass. There have been attempts to find which type cattle will do the best job of marketing grass.

"The consumer wants higher quality without surplus fat but enough to give it quality of palatability and flavor that we like in our beef. As a result of the trend, we changed our production practices and converted our factories from a steer proposition to a cow-calf proposition. Today there are more beef calves two years and over and more factories for production of beef in this country than ever before. And we have a greater beef potential than ever before in this country. This indicates a trend towards the production of smaller cattle and a more rapid turnover than that of a quarter of a century ago. The tendency is toward a cow-calf program, the importance of the breeding animal—the mother cow and good bulls. The calf crop in Texas is one of the lowest in the nation. Calf crop average in Texas for the period 1944-1949 was barely over 70 percent. Part of this is due to reproductive failure and about ten percent to death after birth.

"The greatest burden on the industry is our own failure to provide better feed care and management"; this is a serious problem confronting us.

Dr. Miller then went on to discuss the special merits of Aberdeen-Angus cattle for the Southwest and why they have increased so rapidly here in recent years. For one thing, the breed is about 200 years old and was developed in the Scotch Highlands where grain is at a minimum and available grasses are not of the highest quality. But these beginnings have built into them a ruggedness which enables them to accept satisfactorily the frequent scarcity of foraging of grasses, and though originally from a much colder climate, they have developed an essential natural adaptability to the sometimes quite warm climate of the Southwest. The breed is naturally hornless, crosses well with other breeds, produces heavy calves and seems to be most acceptable for the special conditions of climate and feed which exist in this area.

At this point, Tom Stewart, Secretary-Treasurer of the Texas Aberdeen-Angus Association, pointed to the membership growth which exceeds 650 members for the State in the relatively few years the Association has been in existence.

The importance of careful business management in profitable herd development and expansion was emphasized by Milt Miller, of Brady, Texas, Southwestern Representative of the American Aberdeen-Angus Breeders Association. Mr. Miller first pointed to the importance of efficiency beginning with the acquisition of the foundation animals.

"It is easier and cheaper to secure the right kind in the beginning and not have to sell out and start over again later when you realize that the cattle you have acquired are

Left to Right: Dr. A. E. Darlow, Head Animal Husbandry Department, Oklahoma A. & M.; Tom Slick, owner of Essar Ranch; Dr. Paul Keesee, Manager of Essar Ranch; Dr. J. C. Miller, Head Animal Husbandry Department, Texas A. & M. College and Ken Hill, Essar Herdsman. The other scenes show the interest of the crowd in the judging contests and demonstrations observed by five hundred Texans at Essar Field Day, May 26th.

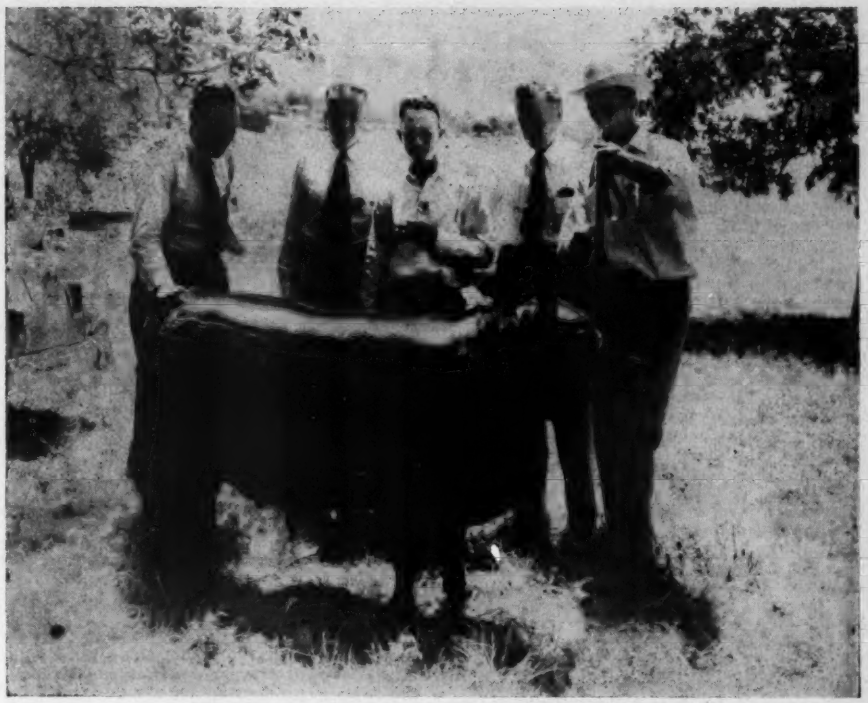

not the kind you should have in your herd", said Mr. Miller, adding, "Cattle with thickness, depth, medium-short legs and with some style about their heads, and deep through the rear quarters bring the highest prices on the market".

Mr. Miller emphasized that it cost no more to feed a high grade animal than a sorry one.

"After a proper herd has been acquired, the management is not difficult if a few simple rules are observed. In the beginning, make certain that you have adequate pasture before acquiring the foundation cattle, see that it is well taken care of, properly protected for insect control, has adequate watering places close enough together, shade and sufficient salt and minerals."

Mr. Miller further developed such fine points as crib feeding of calves while young for they will at that time do more with their feed than at any other time in their lives, insect control on the animals, in the barns and in the pasture, separation of bull calves from heifer calves, and, most important, accurate records of each animal and careful protection of important records such as registration certificates and other evidences of value which might be difficult, if not impossible, to replace.

In concluding, Mr. Miller brought to attention the forthcoming shows at Tyler, Amarillo, Lubbock, Dallas, and the state show at Beaumont.

A recess was taken at mid-day to permit the guests to enjoy a barbecue meal with all of the "fixins" that go with it.

The first speaker at the afternoon session was Dr. Al Darlow, Head of the Animal Husbandry Department at Oklahoma A. & M. College, Stillwater, Oklahoma. Dr. Darlow emphasized the special responsibility which every breeder of high grade cattle has to the breed and to his predecessors, who, for over two centuries, have built the breed to the position it occupies today. Further careful, skillful and knowing development of the breed will continue to show improvement, but if continuation of the improvement is not undertaken, deterioration will be a natural development.

In developing his thesis on the importance of further improvement, Dr. Darlow conducted a special clinic in the actual application of judging standards emphasizing first the importance of improved quality beef to be produced and then those characteristics which reflect such development. A number of Essar Ranch's outstanding animals were used here including the year-old heifer, Barbara Sixth of Essar, undefeated grand champion Angus female of the Phoenix, Ft. Worth, Houston and San Antonio shows.

A similar actual demonstration was given in connection with one of the Ranch's outstanding bulls, and then four young bulls were presented and the guests requested to express their judgment by ballot based on their own back-ground of experience of the animals as they examined each in turn.

Dr. Darlow stated that Essar Ranch has become one of the outstanding producers of foundation cattle in the United States.

The last speaker was Ray L. Cuff, Rep-

(Please turn to page 80

The Chicago Market *Trends*

By NEIL SKAU

WHEN the OPS decided to use cattle for the "guinea pig" in its program to take charge and control production and distribution of foods and food products, it expected to receive some resistance and complaints from the men most closely associated with this commodity, but it is apparent now that the feeling against the action is running considerably stronger than had been expected. Naturally, cattle feeders who had already invested considerable sums in replacement cattle offered strong resistance to the regulation, but thinking men in other fields saw the "handwriting on the wall" and added their condemnation to the program that was slowly engulfing the beef industry from the farm to the retail counter. The effect of the order was much like that which strikes a deep sea diver when he is faced by a huge octopus. The first reaction to the order was a sort of paralysis brought about by the fear of what was coming next and then a slow strangulation as the tentacles of the regulation slowly began to take the various phases of the industry into its grasp.

While the announcement of the beef and cattle price regulations had been promised and expected for more than a month, the effect on the market at Chicago was the same as could be expected of an order that came without warning. Many cattle feeders who feared to lose money on cattle holdings "unloaded" a big cattle run at Chicago and aided the buying side in reducing costs sharply. The volume of supply at Chicago during May totaled nearly 138,000 head, the biggest monthly supply since January. The total was nearly 5,000 head bigger than in April, but was the smallest for the month of May since 1948 when the strike of CIO packinghouse workers curtailed operations. The only other smaller May total was in 1946 when cattle were under the control of the OPA.

As has always been the case when bureaucrats attempt to upset or tamper with the natural laws of nature or commerce, confusion was the first and most noted result of the orders to roll back prices of beef at retail and wholesale levels. Farmers began to market cattle that had not been expected to be marketed for some time and packers, who were as confused as anybody else, began to operate "close to the belt" in order to give themselves time to study the regulations. The result was a series of slow and lower cattle markets and the first week of May saw a price decline of $1.50 to $2.50 in most grades and weights of steers and yearlings.

Many of the cattle that came in big volume early in the month were cattle that farmers reported they had intended to hold another 30 to 60 days and in some instances cattle were being marketed 90 days earlier than originally planned. When this first wave of selling had ended the market was treated to some modest supplies and some of the earlier decline was regained, but when the month ended the prices of the various grades of steers and yearlings were as much as $2.00 to $3.00 below prices paid at the close of trading in April. No single grade of steers was spared when the decline struck and the top moved from $41.25 on the first day of May to a level of $39.50 on the final day of the month.

The decline in prices during the month was the result of killers' attempts to bring costs of cattle into "compliance" or nearly so, with rates as established by the OPS. Most killers were not to come under "compliance" until after the first of June, but some few, whose accounting periods began before the first of the month, were already operating under the regulation before the month of May had ended.

It was expected that the marketing of cattle in the next month or so would be very light as the country sat back and watched for the results of the roll-back plan. In fact, some cattle feeders who usually market several hundred of cattle yearly at Chicago have indicated that they will not move another hoof until the price control program has been scrapped. As the first step toward holding back their cattle, several extensive cattle feeders have moved steers out of the feedlots into pasture and have promised that they will stay there "until things are back to normal."

Some cattle feeders have expected to see congress "throw the whole thing out" June 30 when the economic controls contained in the defense production act are due to expire and are patiently awaiting that date before deciding what program to follow in the future. Many other cattle feeders have refused to purchase replacement cattle and I have even talked to men who made purchases of stockers and feeders late in April, only to return to market with them when the control program became a reality. Some of these steers had only been on feed a week or two, but the feeder was reluctant to "work for little or nothing simply because power hungry bureaucrats were going to take the cattle market and use it for a proving ground for other control programs."

At the moment many cattle feeders are of the opinion that a man with cattle on feed had better sit down and think things out clearly in order to salvage as much as possible. They feel that it is unwise to feed well finished cattle any longer and they should be marketed before the second phase of the roll-back program goes into effect. To keep these grades any longer would result in some further reduction in their per head value when the second cut in live costs is due to begin late in July.

On the other hand, they feel that cattle that are not ready as yet and most light thin cattle can be kept for some time as it will be impossible to enhance their value despite the planned roll-backs. But, few men have the answer to the question "What would you do about feeders this year?" There is no limit to the price asked for replacement cattle and in many instances selling prices have been above $40.00, with a goodly share of the yearlings selling from $35.00 upward. Some cattle feeders have turned to holding back cows and heifers with a view toward producing calves and this has been apparent in the reports of the percentage of cows and heifers slaughtered under federal inspection. In March of 1951 the cow and heifer slaughter made up 38.2 percent of the total cattle slaughter compared with 43.4 percent in February. The biggest reduction was in cows, the March figure at 27.1 percent comparing with 30.4 a month earlier.

With the beginning of the new month the cattle trade has a new factor to consider and that is the quota established by the OPS. Packers are forbidden to kill more than 90 percent of the number they killed during the comparable period a year ago. In the case of calves the figure is 80 percent of last year's volume for the comparable period.

The effect this can have on the live market is a depressing one. Should volume run large and some killers are forced to suspend operations for a time during their quota period, cattle coming to market during that period will be denied the competition of the idle buyers and there is a good chance for some price reductions and cattle hold-overs are not impossible.

Some early evidence of what may happen when supplies exceed the permitted quota was found during May when hogs at Chicago arrived in heavy numbers. The quota for pork packers is 110 percent of their 1950 volume for the comparable period, but hog arrivals on one particular session totaled 128 percent of the 1950 volume at the twenty markets. The result was a sharp reduction in hog prices as killers were unable to absorb available supplies and some hogs were unsold at some few markets. The big volume was the cause of a severe break in hog prices on one weekly session, when the decline was the worst in two months at Chicago.

The decline in selling prices of hogs resulted in an abnormally small run of hogs thereafter for a week or so and price gains were scored, then again being erased when volume exceeded the needs of the trade again. This quota system resulted in a series of up and down markets at Chicago during May and members of the trade were relieved to hear that the quota for the month of June was 115 percent of the hog slaughter in June, 1950.

Cattle traders and cattle feeders were anticipating the same kind of trouble in the market for cattle in June and some little warning was made in May when several calf buyers were forced out of the market by the filling of their quota. If it had not been for the extremely light supply, the market for calves would have slumped sharply. In May packers were permitted to kill only 80 percent of their 1950 totals.

Aberdeen-Angus Market Toppers at Chicago During May, 1951

May 2—Atcheson Bros., Monticello, Iowa	21	1233	$40.00
May 3—Henry Pohlman, Malinta, Ohio	15	1166	38.00
May 16—Atcheson Bros., Monticello, Iowa	20	1228	39.75
May 22—Winston Wessell, DeWitt, Iowa	28	1230	39.75
Howard Freeman, Clarence, Iowa	18	1297	39.75

Sun Valley Farms

Laura and Lloyd Barron
Fairfield, Idaho

Var-Mar Angus

Von A. Robbins
Fairfield, Idaho

Homeplace Eileenmere 22d 968161

Sire: EILEENMERE 487th 668743	Eileenmere 85th 470007	Eileenmere 32d 428072	Eileenmere 15th 398457
			Blackbird Girl 7th 363545
		Enchantrene 364519	Shady Brook Elwood
			Elmland Erica A. 7th
	Pauline T. 6th 523013	Eileenmere 32d 428072	Eileenmere 15th 398457
			Blackbird Girl 7th 363545
		Pauline T. 4th 363531	Eileenmere 4th 251504
			Pauline T. 3d 250145
Dam: EDWINA 11th of OKLAHOMA 726807	Quality Prince of Sunbeam 567031	Black Prince of Sunbeam 504521	Black Peer of St. Albans
			Pride 17th of Sunbeam
		Queen 24th of Sunbeam 443147	Playman of Sunbeam
			Queen of Sunbeam
	Edwina 6th of Oklahoma 464094	Evascus of Page 428029	Glencarnock Revolution 6th
			Erica Harrison 19th
		Edwina 3d of Oklahoma 426312	Blackbirdman of Rosemere
			Edwina of Muskogee

Facts:

1. His Pedigree is full of QUALITY cattle, Champions and producers of Champions.

2. The "22d" is a Champion in his own right, having won 13 Grand and Reserve Championships. He has that loose mellow hide and great depth of body, and that certain look that makes a Breeding Bull. He looks more like his Sire EILEENMERE 487th than any Bull we have ever seen.

3. Further PROOF—Our show barn is full of his QUALITY Sons and Daughters. He has never sired a poor individual.

We announce the purchase of and sale of half interest in the "22d" and the start of a new partnership.

We think you will be interested in visiting a practical 11,000 acre cattle and grain set up and studying the registered and commercial operations.

Use the "22d" Avenue to better Aberdeen-Angus

Sun Valley Farms

LAURA and LLOYD BARRON
Fairfield, Idaho

Var-Mar Angus

VON A. ROBBINS
Fairfield, Idaho

For Fun, For Fortune, For Foundation Stock—

Follow these "Four Fall of Fifty One"

Could You Think of a More Pleasant

Places to Go!

Buffalo, New York
Niagara Falls
Toronto, Ontario
London, Ontario
Detroit, Michigan

•

Sales to Attend:

Oct. 6th "Niagara Frontier"
Buffalo, New York. For catalogs Write: MIKE PANGBURN, Manager, Ess Kay Farm, East Aurora, New York

Oct. 8th "Edwards Brothers'
SILVER ANNIVERSARY SALE". London, Ontario. For catalogs write: T. ALEC EDWARDS, Arva, Ontario.

Oct. 9th "Bandolier Review"
at Great Oaks Stock Farms, Rochester, Michigan. For catalogs write: "BOB" WILLIAMS, Manager, Great Oaks Stock Farms, Rochester, Michigan

Oct. 10th Michigan State Sale
at State Fair Grounds, Detroit, Michigan. For catalogs write: JOHN KENDALL, Sale Manager, Knobby Hills Farm, Clyde, Michigan

If You Need Transportation

For the convenience of those from a distance traveling by train or plane, automobile transportation will be furnished from one sale to the next by the consignors.

•

The circuit will start in Buffalo and end in Detroit where excellent bus, train, and plane service to all points is available.

•

Additional information will be found under map on opposite page.

. . . Watch for Display Advertising on Each of these

Sales - - October 6th, 8th, 9th, 10th

Way to Spend a Week in October?

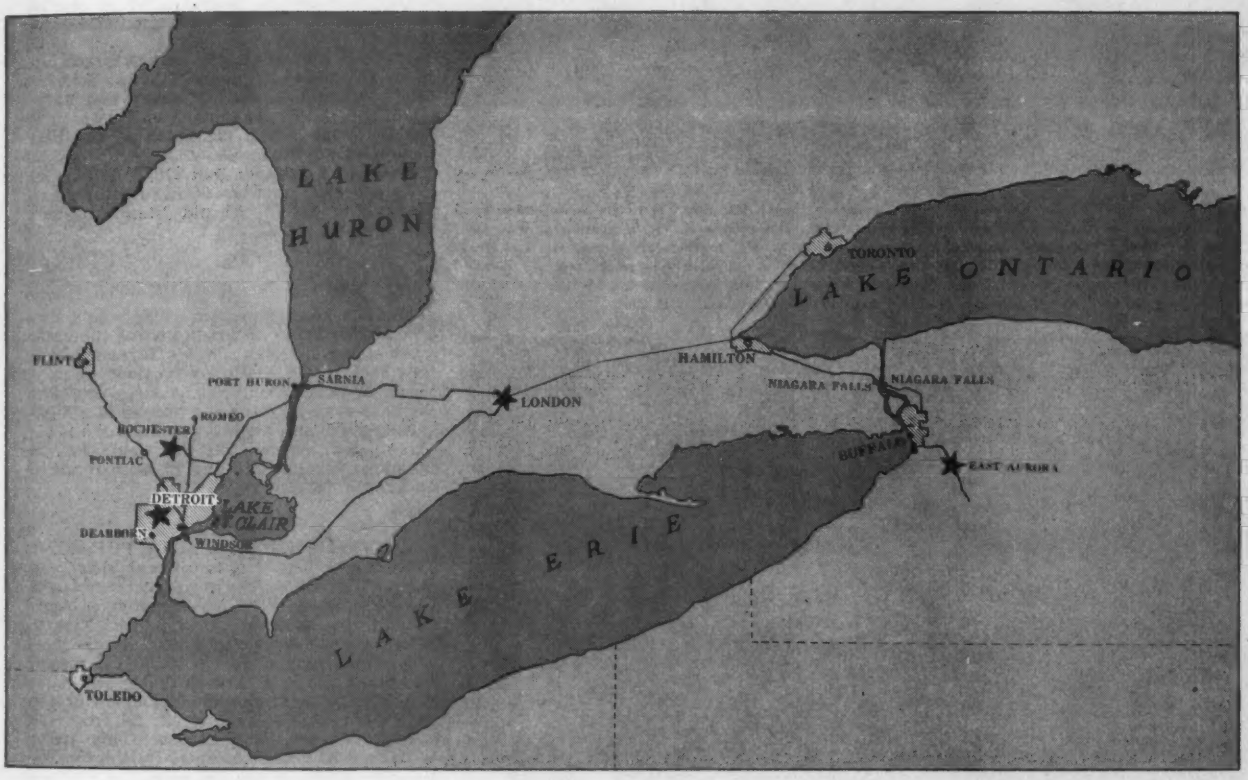

Buffalo to Niagara Falls—18 miles . . . . Niagara Falls to London—130 miles . . . . London to Port Huron, Michigan—62 miles . . . . Port Huron to Rochester, Michigan—60 miles . . . . Rochester to Detroit—21 miles.

Four Sales - Short Distances - Good Hotels - Good Roads
Good Food - and Good People
***And, Of Course,* Good Cattle**

Four Sales in Coming Issues of the JOURNAL . . .

ABOVE—Grand and Reserve Grand Champions in the Anderson, North Carolina Fat Cattle Show—these two Aberdeen-Angus steers were bred and fed by—from left to right: Reese Herron, Jr., 9 years old, with the Champion, and Roy Herron, 14 years old, with the reserve champion. The brothers are sons of Mr. and Mrs. Reese Herron of Starr, South Carolina. BELOW—This 1000 pound Aberdeen-Angus steer took the Grand Championship at the Chattanooga Annual Junior Fat Cattle Show and Sale, selling in the auction for $1.10 per pound. At the halter is Jimmy Farrar of Bedford County 4-H Club.

Aberdeen-Angus Bulletin

(Continued from page 46)

which will be helpful to 4-H and FFA members with beef cattle projects has been arranged by the Fountain County Association. —R. E. D.

■

PLAN EGYPTIAN SALE—Sales Manager L. J. Wohlwend, Marion, Illinois, announced that the Egyptian Association plans to sponsor a sale to be held at DuQuoin on September 5. Present plans are to sell around 125 head. Anyone with cattle for sale within the Egyptian Association area should contact Mr. Wohlwend not later than July 10th.—Robert E. Duprey.

■

BRANDYWINE ANGUS SALE—One of the best sales ever staged in Pennsylvania was held on May 5 when the Brandywine Angus Breeders' Club averaged $931 on the 50 head they auctioned off that day.

The Brandywine Angus Club is one of three clubs operating within the State association.

The top animal of the sale was reached when Millarden Mignonne 6th was sold for $3000 to Fenbrook Farm, Cockeyville, Maryland. This Millarden Farms entry was previously made grand champion of the 1951 Pennsylvania Farm Show.

The four bulls averaged $1050, 46 females averaged $921, and the 50 head returned an average of $931. Harold Clum was sale manager.—J. V. C.

■

MT. HOLLY, N. J. SALE—The fourth annual Farmers' Opportunity Sale held May 4 at Mt. Holly, N. J. again proved the great interest among New Jersey farmers for a few beef cattle to diversify their poultry, truck, or fruit operations. A large crowd of farmers were on hand and turned in a highly successful sale with several new herds being started. Three bulls averaged $469, 24 females average $506 and 27 head returned an average of $505.—J. V. C.

■

EIGHTH SHOW AND SALE FOR WEST VIRGINIA—The eighth annual show and sale of the West Virginia Aberdeen-Angus Association was held in Petersburg on April 28, and the results were the best sale to date for the "Mountain State". In the presale show judged by William Ljungdahl, Red Bank, N. J., picked as the grand champion female and supreme champion of the show Blackcap Joy G. B. R. 2d from the consignment of H. B. Moore. This heifer later sold to Charles Boner, Burlington, W. Va., for $1500 to top the sale.

The grand champion bull was Greenbrier Eric 36th from the consignment of Houston B. Moore, Jr. He topped the bull sale going to Homer Warner, Kesso, W. Va., for $900. The sale results were 8 bulls averaging $660, 32 heifers averaging $589, with an overall average of $603 on the 40 head.—J. V. C.

■

WEST VIRGINIA ASSOCIATION MEETS—At the annual dinner meeting in Petersburg, West Virginia, on May 27, W. G. Merrells, Burlington, was re-elected president of the association. Col. H. B. Moore, Lewisburg, was elected vice-president and Houston Moore was re-elected secretary-treasurer.

New directors are C. R. Winters, C. A.

Imp. Prince of Rowley 934682

A Word to the Wise—

Every constructive breeder recognizes the necessity periodically of the infusion of new blood in his herd—particularly to insure improvement.

Who wouldn't like to recapture the hair and hide and the resultant inherent fleshing quality for which Scotch cattle are famous the world over?

Imp. Prince of Rowley possesses these qualities and stems from a line of Champions and producers of Champions in Scotland.

Why not hitch your wagon to a star!

Edward Jenkins
Owner-Manager

Red Gate Farm *"In the Beautiful Shenandoah Valley"* **Millwood, Va.**

10 MILES EAST OF WINCHESTER, VIRGINIA, 60 MILES WEST OF WASHINGTON, D. C. ON U. S. ROUTE 50

Millar, E. A. Livesay, Harry Cumberledge and H. Wilson Teetes. Talks were given by Commissioner McGlaughlin and Bill Ljungdahl, judge of the show and sale cattle.—J. V. C.

■

STAUNTON DISTRICT SALE—All records fell on April 30 at Staunton, Va., when this annual district "Quality Plus" sale was held. The record selling bull at a Virginia District Angus Auction was the supreme champion, Black Peer 5th of Gilnockie cashed in at $5000 to Courtland Farms, Hanover, Va. The grand champion female, from Amandale Farm, also broke the district sale records when Shadow Isle paid $2100 for her. Later in the sale this record was shattered, Woodley Farm led their Georgina in and Beauendam Cattle Company paid $2300 to own this heifer.

Five bulls averaged $2115, 50 females averaged $853 and 55 head averaged $968 which is a new district sale record.

Dr. Armand Hammer, Red Bank, N. J., judged the show.—J. V. C.

■

"GLENCARNOCK ERIC" SALE—On May 1 the "All Glencarnock Eric" sale held at Cove Creek Farm, Covesville, Va., and the 49 head of grandsons and granddaughters of "Old Eric" as he is known, averaged $1236. The old bull was quite himself as he paraded the paddock on sale day, and the many states represented in the crowd gave proof of the demand for his offering.

The top was an own daughter of the 1946 International Champion going to R. Macklin Smith, Kenbridge, Va., for $4450.

The eight bulls averaged $928, 41 females averaged $1296 and 49 head returned $1237.—J. V. C.

■

RED GATE SALE—Red Gate Farm, Millwood, Va., broke its record sale of last year with 45 head averaging $2142. The eleven sons of Imported Prince of Rowley averaged $2332, with the top going to Col. Lewis Rock, for his newly acquired Tyrconnel Farm, Knoxville, Md., for $4750, the top female went to Hideaway Farm for $6350. Mr. Edward Jenkins can well be proud of the reception given his offering again this year.—J. V. C.

■

MARYLAND PREVIEW SALE—A very successful sale was recorded in Maryland on May 14 when 50 head sold for an average price of $1031. The grand champion bull was shown by Fenbrook Farm, Cockeysville, Md., and sold to Charles Bowman, Mt. Jackson, Va. for $1250. Cedar Point Farm, Easton, Md., paid $1600 for the top bull, consigned by Tocaro Farm, Nutwell, Md.

The grand champion female was shown by Alan McGregor and Son, Chestertown, Md., and brought $3000 from J. L. Hankin, Uniontown, Pa., Runacres Farm, Madison, Conn., gave $3025 to top the sale on a Monocacy Farm entry.—James V. Coyner.

■

BEDFORD COUNTY, TENNESSEE, 4-H BOY BECOMES ANGUS BREEDER—Jimmy Farrar of Bedford County, Tennessee, showed his Angus steer to the grand championship which was the first time in the history of the Chattanooga Annual Junior Fat Cattle Show an Angus steer has received top honors.

Jimmy has taken his money from the grand champion steer and has bought two bred heifers to start his new herd. Our hats are off to Jimmy, and we wish him all the success in the world.

Not only has Jimmy bought two bred heifers, but he has two more Angus steers to feed out for the coming year.—H. E. C.

■

BLUGRASS ANGUS FARM FIRST ANNUAL SALE AVERAGES $906.53—On May 10 in Lancaster, Ky., Blugrass Angus Farm sold 59 head of Angus cattle for a total of $53,485.00, with an average of $906.53 per head. The cattle went into eight states from this sale, with the top heifer going to Stanford Brothers of Donaldson, Tenn., for $3800.—H. E. C.

■

KENTUCKY STATE SALE DOUBLES LAST YEAR'S AVERAGE—The rain and cold did not stop the buyers at the Kentucky State Sale and Show, held at Keeneland Race Track on May 11. Twenty-six breeders consigned 49 head of cattle at the Kentucky Breeders' Association Sale and Show for a total of $52,977 with an average of $1083.

The champion bull was shown by Mr. F. P. Browning of Columbia, Kentucky, and sold to Quinlac Farms of Jackson, Tenn., for $2700. The champion heifer was shown by W. F. Hardin & Sons of South Shore, Kentucky, and also was bought by Quinlac Farms for $3600. The cattle went into nine states the farthest going to Oakland, Calif. to McLaren and Phillips.

■

C. V. WHITNEY FARMS SALE CATTLE GO INTO SIXTEEN STATES—Buyers from sixteen states took 62 head of cattle from C. V. Whitney Farms Sale held at Lexington, Kentucky for a total of $185,625, averaging $2994. McLaren and Phillips of Oakland, Calif., bought the top female, a Blackcap Bessie sired by Eileenmere 500th for $14,000. The top bull was Whitney Bandolier 1304, and was also bought by McLaren & Phillips for $10,500.—H. E. C.

■

HERRON BROTHERS SWEEP CATTLE SHOW HONORS—188 head of beef cattle—both Hereford and Angus in the Anderson, South Carolina, Fat Cattle Show were shown and sold. The champion and reserve champion were two Angus steers shown by Herron Brothers. Although Reese, Jr., raised the grand champion steer in the first year of his 4-H Club work, his brother, in five years, has achieved a marked accomplishment. In his first year, he was placed 27th, and after five years of showing, he has come steadily from the bottom to hold the reserve championship this year, he exhibited the grand champion last year. These two boys are sons of Mr. and Mrs. Reese Herron of Starr, S. C.—H. E. C.

■

TOP HERD SIRE TO GREAT MEADOWS BREEDERS—Annwood Farms, Bottorff Brothers, and Kawartha Hills Farm of the Great Meadows Association bought a herd sire from C. V. Whitney Farms of Lexington, Ky. This short-legged compact bull, Whitney Bandolier 1303, is to be used between the three farms. Whitney Bandolier 1303 was sired by Whitney Bandolier 13th, and was shown consistently in the South last year, winning his class and placing as junior champion in many shows.—Herbert E. Claybrooke.

■

TWO TEXAS FIELD DAYS CANCELLED—The field days at Perryton and Miami in the Panhandle of Texas had to be called off due to the recent (of all things) rains.—M. E. M.

■

HILL COUNTY BREEDERS ORGANIZE—A large group of Aberdeen-Angus breeders met at the courthouse in Fredericksburg, Texas, May 10, to organize a local association. The meeting was called by Gillespie County Agent Charles Stone and several interested breeders of the county. Aberdeen-Angus breeders from nine counties were present.

The meeting was called to order by Mr. Stone as temporary chairman and a constitution was read and approved. The constitution provides for one director from each of the 11 or 12 counties surrounding Gillespie in the beautiful Hill Country of Central Texas. The name selected was the Hill

LEFT TO RIGHT—Walter H. Atzenweiler presenting plaque to Don Shuey, Unionville, Missouri, winner in the 500 lb. group, next is Merle Klocke of Newark and Kenneth Clizer, Savannah. Three other men, winners in 500 lb. group and not shown were Ralph Ogle, Centralia and A. H. and Veach Wilson of Princeton. Photo from Livestock Feeders' Day, Kansas City, May 5th.

Old Elkton

Old Elkton Goes Visiting—

And Finds 2 Good Deep Ones at Ankony; and Just Couldn't Resist the Urge

Elba Erica 4th of Linden Manor 1202394

Sire: Blackcap Bardolier G. R. 14th 881438	Raona's Burgess Eston 7th 776478	Burgess Eston 3d 573014	Eston of Quality
			Miss Burgess B. 5th
		Ericaline of Woodlawn 540954	Proud Boy 13th
			Ericaline 2d
	Blackcap Rosebud G. R. 737484	Black Grenadier 2d 588009	Black Bardolier
			Larkfield Estillmere 2d
		Blackcap Rosebud 5th 517824	Bandolier of Anoka
			Blackcap Rosebud 4th
Dam: Elba Erica 2d of Linden Manor 1008606	Bennet of Bordulac 782628	Provost of Bordulac 606372	Blkbd Bandolier of Page 2d
			Miss Wix 3d of Bordulac
		Blackcap 2d of Bordulac 540065	Esquire of Bordulac
			Blackcap 3d of Strathmore
	Dalkeith Elba Erica 783257	Wintonian 5th 567767	Enfileen's Bandolier 2d
			Queen Rosemere 244th
		Elba Erica of Elkton 597798	Bur Marshall 25th
			Elba H. Mc 9th

She will soon be at Old Elkton along with her heifer calf by "1032d". Of course, we credit the third dam in her pedigree for her Type.

Ankony Enchantress Erica 26th 1327360

Sire: Earl Eric 5th of Cremona 939374	Glencarnock Eric of Cremona 529001	Glencarnock Earl Eric 16M 502865	Eventuation of Page
			Eblinette McGregor
		Fannie Bess of Ada 451323	Blackcap Glenn 4th
			Fannie Bess 2d
	Queen L. of Cremona 487207	Evaxus 28th of Page 455642	Evaxus of Ballindalloch
			Buxom Maid of Glencar. 4th
		Ada Queen L. 11th 461200	Revolution Blackcap
			Queen W. of Ada
Dam: Ever Erica 40th of Sunbeam 1089059	Prince Sunbeam 155th 846873	Black Prince of Sunbeam 504521	Black Peer of St. Albans
			Pride 17th of Sunbeam
		Evergreen 16th of Sunbeam 493260	Elmore Harrison 2d
			Evergreen 6th of Sunbeam
	Ever Erica 38th of Sunbeam 986524	Royalist 2d of Sunbeam 744651	Royalist of Logie
			Barbara M. of Anoka 3d
		Ever Erica 8th of Sunbeam 529017	Revolution of Sunbeam
			Ever Erica 4th of Sunbeam

An exceptionally well bred youngster with four International Grand Champion bulls showing in her tabulated pedigree. She should do well for us bred to our top young bulls.

• • •

These New York State breeders are great hosts with good cattle, and it is a pleasure to visit with them. We appreciate their courtesies.

• • •

Visit with us. We enjoy showing these bulls and our cow herd. . . .

MR. and MRS. L. W. TURNER, Owners
WHITNEY GROVE, Manager
SLOAN BARKER, Herdsman

Old Elkton Farms, Forest, Virginia

County Aberdeen-Angus Association.

Following the business meeting a delicious barbecued chicken dinner was served at the Gillespie County Fair Grounds.

At a meeting of the directors after lunch Henry Wellbarn of Center Point was elected president and Mr. Stone, secretary-treasurer. The directors include the following in addition to the president: Cotton Russell, I. N. Mitchell, Paul Dreiss, Jr., M. E. Grote, Tommy Brook, Nolan Althaus, and Paul Keesee. The group decided to hold a field day at Fredericksburg on July 14.—Milton E. Miller.

■

CHISHOLM TRAIL GROUP HOLDS FIELD DAY—The Chisholm Trail Angus Breeders' Association held their second annual spring field day at Pond Creek, Okla., May 2. A good crowd was in attendance with many of the breeders bringing cattle for display and judging classes.

The morning program consisted of tattooing demonstration and discussion of registering and recording cattle given by Dale Engler, of WRS Angus Farm and Jess Cooper. In the afternoon Lowell Walters, Professor of Animal Husbandry, Oklahoma A. & M. College, presented a live animal and carcass demonstration. Curly Ives, Oklahoma Extension Service, gave a fitting and showing demonstration. Hobart Fredrick, County Agent, Sumner County, Kansas, presided for the day's activities.—J.R.C.

■

LARGE CROWD ATTENDS WESTERN FIELD DAY—More than 1200 attended the field day sponsored by the High Plains and Western Aberdeen-Angus associations on May 23 at the A. W. Lambert Farm, Yuma, Colorado. The large crowd enjoyed the barbecued beef furnished by the Lamberts and many believed it was one of the best organized field days ever held. Ed Robertson, secretary-treasurer of the High Plains group from Oberlin, Kansas, acted as master of ceremonies for the program.

F. C. Daugherty, livestock specialist, Colorado A. & M. College, Fort Collins, conducted the judging contest for FFA and 4-H Club boys and girls. After lunch, Andy Anderson, president of the national association, Encampment, Wyoming, discussed the ways breeders can be of real service to the advancement of the breed. Jess R. Cooper, association fieldman, explained the changes in the tattooing system.

Joe Brandon of the Colorado Experiment Station, Akron, discussed various types of grasses adaptable to Eastern Colorado, Western Nebraska, and Western Kansas. Harry Smith, livestock marketing specialist, Colorado A. & M., demonstrated the use of various cuts of beef, and the cut-up values of variously conditioned animals.—Jess R. Cooper.

■

IVO FRANK ELECTED TO HEAD MISSOURI GROUP—New officers and directors were elected by members of the Central Missouri Aberdeen-Angus Breeders' Association at the recent annual membership dinner and meeting at Fulton, Missouri.

Ivo Frank, Jefferson City, was named President, Curtis Eastwood, Fulton, was elected vice-president, and Perry Phillips, Columbia, secretary-treasurer. Directors are Lynn Maughs, Fulton; Don Graves, Fulton; E. E. Jones, Rocheport; James E. Comfort, Columbia; E. M. Tipton, Jefferson City, and Roy Pittrich, Jefferson City.

Speakers at the dinner meeting included Mr. Eastwood, Professor Comfort, Judge Tipton, and Lyle Springer of the national association.

—o—

LADINO-FESCUE IS TOPS IN MEAT PRODUCTION

Ladino clover with tall fescue has produced larger beef and lamb gains than any other legume-grass mixture in grazing tests at the University of Illinois Dixon Springs Experiment Station.

J. J. Pierre, federal soil conservationist, says three-year average beef and lamb gains for 1948-50 were 570 pounds an acre. In comparison, most livestock men are happy if their pastures put on from 300 to 400 pounds of animal gain per acre.

Pierre adds that he has talked with nearly 100 farmers who have used a Ladino-fescue pasture. Most of them say that the mixture has placed them one step nearer to year-round green pastures and that they're going to increase their acreage substantially.

Several farmers have also been growing tall fescue as a cash seed crop. More than 100,000 pounds of clean seed were harvested in the southern tip of Illinois last year, with an average yield of about 200 pounds an acre. Pierre says one farmer harvested 15,000 pounds from 40 acres, and he sold that directly from the farm at 50 cents a pound. His gross income from 40 acres of fescue seed was $7,500.

Besides producing feed and seed, tall fescue makes a fine blanket to protect soil against the bombardment of raindrops. It also makes a heavy sod that chokes out many common weeds quite well. And the sod supports livestock remarkably well during wet spells.

Individuals of Distinction...

An Outstanding Ballindalloch Georgina

B. B. Georgina R. R.

Sire: Blackbird Bandolier of Anoka 19th	Bandolier of Anoka 10th	★Blackbird Bandolier of Page	★Glencarnock Revolu. 6th
			Blackbird Harrison 6th
		★Barbara of Rosemere 47th	Idolmere 4th
			Metz Miss Barbara
	Blackbird of Anoka 8th	★Blackbird Bandolier of Page	★Glencarnock Revolu. 6th
			Blackbird Harrison 6th
		Blackbird Progress 43d	★Earl Marshall
			Blackbird McHenry 124th
Dam: Georgina 16th of Sunbeam	★Prince Sunbeam 29th	★★Black Prince of Sunbeam	★★★Black Peer of St. Alb.
			★Pride 17th of Sunbeam
		Erica Marie of Sunbeam	Revolution 81st
			Erica Marie 9th
	Georgina 4th of Sunbeam	Quality Sunbeam 2d	★★Playman of Sunbeam
			Martha of Loans Dell
		Georgina of Sunbeam	Eston of Elm Hill
			Georgina Brown

Sired by one of our first great bulls, a Canadian Champion, Undefeated and sire of some of the best cattle we have offered for sale. The dam comes from a Sunbeam bred Georgina, the same tribe that produced the $25,100.00 Prince G.—Note the many stars in the tabulated pedigree—they represent International Grand Champion or sires or dams of International Grand Champions or in some cases, both.

Watch for Rolling Ridge Farm's series of displays on our many "Individuals of Distinction"

JOHN and HELEN SMALL
Owners

Rolling Ridge Farm
LAYTONSVILLE—MARYLAND

DONALD MEHMEL
Manager

Virginia Expects to Keep the Top Position

By further purchase of top cattle, by further retention of the better calves and by the use of top bulls, Virginia will always be known as the place where you find the tops.

Co-operation

Virginia breeders are cooperative, they go along to make a great breed better, nationally and in the state. Few state organizations are as active as is Virginia. You can write the secretary, Mr. Canning, and you'll get action, whether you want to buy or want to sell.

Mark Your Calendars

OCTOBER

2d—Capital City Sale.....Richmond, Virginia
22d—Spotlight Sale.....Warrenton, Virginia
23d—Kinloch Sale.....Supply, Virginia
27th—Fredericksburg Sale.....Fredericksburg, Virginia

NOVEMBER

1st—Farmers' Chance Sale.....Staunton, Virginia
5th—Orange District.....Orange, Virginia

It's Your Association

For help in buying or nominating cattle for any state or district sale, please contact your secretary. Advise the secretary's office of new breeders, new owners of farms, and let's start them in with top Aberdeen-Angus.

Virginia Aberdeen-Angus Association

DAVE CANNING, Secretary-Fieldman P. O. Box 93 **CHARLOTTESVILLE, VIRGINIA**

The American Aberdeen-Angus Breeders' Futurity

THE FUTURITY, AS WE SEE IT

By Robert W. Williams

To us, at Great Oaks, the Futurity carries a great deal of significance. We thrill at the challenge it places squarely in front of us. We feel its National scope makes it one of the most important promotional events of our great Angus breed.

To ennumerate a few of the benefits, of a more or less intrinsic value, afforded by the Futurity to its subscribers, I am of the opinion that owners, managers, and herdsmen of Futurity herds have found themselves much better acquainted with their herd after having gone through it, backwards and forwards several times each year, for dam nominations, calf payments, and yearling eligibility fees.

Before we entered the Futurity, we were always more or less of the opinion that practically all of our better calves came, year after year, from the same small group of cows in our herd. We soon found out that if we nominated only this small minority group of cows, we were leaving a lot of good calves out of the Futurity and that the only safe way to get all our best calves eligible was to nominate the entire cow herd. In other words, since the Futurity, we have discovered all our cows are working and capable of producing a show calf instead of just a select few. A cow that has produced four or five calves, all of which have been mediocre, may produce your best show calf next year. The Futurity alone taught us that.

Regarding the Futurity show itself, we feel it serves a definite and valuable purpose to us being the very first show of the new season and bringing together practically all the good show cattle from coast to coast. To us it is a giant preview of what to expect the rest of the season. After the Futurity show we know well how strong our show cattle are, what classes we were strongest in and where we need to make some changes for future shows.

The auction sale held each year in connection with the Futurity show offers an opportunity for the smaller breeder who does not hold his own annual sale to expose a few of the very choicest young cattle of his production to a much larger and more potential buying public than does his home county or state consignment sales, which, before the Futurity, was the only consignment sale he had access to.

There are a few warning flags that constantly seem to flare up in front of us in connection with this great new breed promotional event which it seems expedient to mention here. Particularly I would like to mention the tendency toward showing averaged cattle especially junior calves. The fact that the show comes very early in the season making it quite difficult even for the most accomplished feeders to get a calf fitted attractively in the seven short months between January and August and the prestige of winning at this great nation-wide show coupled with the fact that the premium money offered is especially attractive and hence the opportunity of considerable financial gain, quite an incentive is created for indulgence in the above-mentioned practice. Let's be fair with ourselves and each other and see that the junior calves we show at future Futurity shows are dropped no earlier than at least after sundown December 31.

On the other side of the ledger I believe the Futurity has been the breed's greatest implement in policing proper identification of the cattle shown within the breed. No other show, to my knowledge, employs the painstaking and exhaustive process to ascertain the identity of each entry that the clerical management of the Futurity does. Each animal's tattoo must check positively with the Futurity records as well as its certificate of registry.

In conclusion, we at Great Oaks, would certainly be among the last to see this great breed promotional institution sink into oblivion, and toward that end, pledge our continued and whole-hearted support and cooperation in the future.

To Runacres

Several More Good Females

Whitney Pride 22d 1170697
By Whitney Eric and out of an Envious Blackcap B. 6th daughter.

Whitney Heroine 4th 1218129
A daughter of the International Grand Champion, Envious Blackcap B. 6th.

Whitney Lady 6th 1260025
Sired by Whitney Bandolier 6th and from an Envious Blackcap B. 6th dam.

Whitney Blackbird 46th 1332210
Sired by Whitney Bandolier 13th, a top sire for Whitney Farms.

Whitney Zara 1192463
A select Zara by Whitney Bandolier 18th from a Bar Henderson 9th dam.

Whitney Blackbird 42d 1265465
Another daughter of C. V. Whitney's great young bull, Whitney Bandolier 13th.

Whitney Blackbird 44th 1332197
Sired by Prince Sunbeam 48th and from an Eileenmere 260th daughter.

Top Females . . .
Runacres foundation females are great because they are uniform in type, because they are all well bred and because they have been selected carefully and have come from top strains and through great herds.

Stop by and see our herds. Visitors are always welcome.

Runacres Farms

Madison, Connecticut — **Germantown, Maryland**

FRANK W. COOPER, Owner — JAMES IRONSIDES, Cattle Supt. — JOSEPH PLATT, III, Manager

DES MOINES RIVER VALLEY FIELD DAY ON JULY 8

Pioneer Angus Farms, Coon Rapids, Iowa, will be the site of the Des Moines River Valley Aberdeen-Angus Association field day July 8. This central Iowa association takes in breeders of Guthrie, Dallas, Polk, Greene, Boone, Webster and Hamilton counties.

The hosts, Mr. and Mrs. Harold Eiler and Mr. and Mrs. Charles Thomas are offering as a gate prize for boys or girls a pure bred bull calf the right age to make a 1952 project steer. The junior cattle judging contest will have as first prize a $50 warrant toward the purchase of an animal from any member of the Association. A full judging program for men and women, weight guessing contest, hoof trimming demonstration, and other events, will make for an interesting day.

To Put It Bluntly—

Yes, there's an Advertising Rate Increase

But, Cost Per Reader Has Been Lowered!

We offer no apology for the increase in rates since it is based directly on total circulation figures. We do offer a greater total circulation than ever before and the cost per subscription is actually lower than at any time in the past. A few years ago our rates were based at .015c per subscription per page—today this cost is less than .012c per subscription per page. Nowhere else can you reach so many new men for so little cost. Over 1,400 BRAND NEW SUBSCRIBERS added to our actual paid subscription list since January 1, 1951.

Sale Advertising

Effective with the September 1951 issue—all Public sale advertising is to be increased as shown below. The JOURNAL will not be represented at sales which have not carried at least one page—and if more than one JOURNAL representative is expected to attend, we must charge a per diem fee and travel expense.

General Contracted Display

The rate per column inch is being increased an even 10% or from $6.00 to $6.60 per column inch.

New Sale Advertising Rates

Effective with the September 1951 Issue

First Page on any one public sale	$275.00
Second Page on any one public sale	225.00
One insertion of a 2 Page display on one sale	500.00
One insertion of ½ Page and one insertion of One Page	400.00
One insertion of ½ Page on any one sale	175.00
Second insertion of ½ Page on any one sale	125.00
Two insertions of ½ Page	300.00
1/3 Page or Less @ $15.00 per column inch	
Color—Rates Upon Application	

New Display Rates

$6.60 per column inch (an increase of 10%)—1 Page being $198.00

Discounts

Applicable when contracted space for twelve consecutive issues is prepaid and the discount rate will be 7½% of the gross.

Commercial Advertising

Rates will be sent upon application.

Forms Close for August Anniversary Issue July 10th

Plan to make the August issue one of the biggest and best in years. There will be pictures and stories—educational articles and other editorial matter of interest, plus show and sale reports. Plan to display your herd bulls in this issue.

The Aberdeen-Angus Journal, Webster City, Iowa

Don't Miss **Shadow Isle's Third Annual**

"Investment Opportunity" Sale

at the Farm, Saturday, September 8th

Here are some heifers representative of what we are offering at our sale.

"PRINCE ERIC" "249th"

Beulah 2d of Shadow Isle

Ballindalloch Blackbird

Calved January 5, 1950.

Sire: PRINCE BARBARIAN of SUNBEAM 835196	★Prince Sunbeam 29th 629408	★★Black Prince of Sunbeam Erica Marie of Sunbeam 543531
	Barbara 21st of Sunbeam 629396	Barbarian of Rosemere 103d Barbara McHenry 66th 423900
Dam: BLAKEFORD MAJOR'S BEULAH 683056	Blakeford Black Major 550488	Andelot Black Major 2d 500823 Andelot Barbara 6th 500831
	Blakeford Roberta 572790	Brigadier of Bordulac 487260 Andelot Blackbird Beulah 492592

A daughter of Prince Barbarian of Sunbeam, "Willie," she is a top show prospect. In 1950 as a junior calf, she stood second in the Futurity, second at the American Royal, second at the Eastern National, first at the New Jersey State Fair and second at the Eastern States Exposition. Her full sister was first prize winner in 1949 at the Futurity, the Eastern States Exposition and the American Royal. Be sure to see the latest full sister who is also in the show barn. We would like to reserve the right to show Beulah 2d of Shadow Isle, as she will be hard to beat. Sells bred to Prince Eric of Sunbeam, the Bull of the Century.

Eline 3d of Shadow Isle

Hartley Eline

Calved January 7, 1950.

Sire: PRINCE BARBARIAN of SUNBEAM 835196	★Prince Sunbeam 29th 629408	★★Black Prince of Sunbeam Erica Marie of Sunbeam 543531
	Barbara 21st of Sunbeam 629396	Barbarian of Rosemere 103d Barbara McHenry 66th
Dam: EVELINE ELINE LSF 993440	Blackbird Bandolier of Anoka 19th 744734	Bandolier of Anoka 10th Blackbird of Anoka 8th 744733
	Eline of Glencarnock 25th 833100	Imp. Warden of Garvault Eline 7th of Page 437367

This junior yearling daughter of "Willie" from our show string is out of a daughter of the undefeated champion of Canada in 1943. We showed the dam of this heifer at the Maryland and New Jersey State Fairs in 1948 where she was made Junior Champion Female. Don't fail to see the younger sister of Eline 3d of Shadow Isle, also in our show barn. Bred to Prince Eric of Sunbeam.

Elba 3d of Shadow Isle

Finlarig Elba

Calved April 16, 1950.

Sire: ★★PRINCE SUNBEAM 249th 881411	★Prince Sunbeam 100th 677649	★★Black Prince of Sunbeam ★★Barbara of Rosemere 100th
	★Elba S. of Sunbeam 447500	Barbarian of Rosemere 88th Elbana S. 13th 473200
Dam: ELBA 2d of R. L. S. 888365	★Prince Eric of Sunbeam 744659	★Prince Sunbeam 29th 629408 Erra Erica 6th of Sunbeam 629412
	Elba Irene 4th 501214	Earl Eric Revolution 2d 476913 Elba Irene 3d 473546

Here is a great heifer who is as beautifully bred as it is possible to find, being sired by Prince Sunbeam 249th, the 1948 International Grand Champion and only bull that ever defeated Eileenmere 1032d, the 1949 International Grand Champion. Her dam is a daughter of Prince Eric of Sunbeam and Elba Irene 4th, who was the 1947 American Royal Reserve Grand Champion.

Write Early for a Copy of the Catalog---Last Year

SHADOW ISLE FARM

DR. & MRS. ARMAND HAMMER, Owners • RED BANK, N. J.

WM. LJUNGDAHL, Mgr. JOHN FRENZEL, Herdsman

45 Miles South of New York City

XUM

"328th" "WILLIE"

We are Offering:

1. Sons and Daughters of PRINCE ERIC of SUNBEAM, the $100,000.00 bull, sire of both the 1950 International Grand Champion and Reserve Grand Champion Females.
2. Twenty heifers will sell bred to "Prince Eric"

Sons, Daughters and the Service of:

3. PRINCE SUNBEAM 249th, the $60,000.00 bull, and 1948 International Grand Champion.
4. PRINCE SUNBEAM 328th, the $35,000.00 bull, and 1948 International Junior and Reserve Grand Champion.
5. PRINCE BARBARIAN of SUNBEAM, "Willie", the $35,000.00 bull, and 1946 International Reserve Grand Champion.

Shadow Isle Miss Bummer 3d

Maid of Bummers

Calved March 7, 1950.

Sire: PRINCE SUNBEAM 328th 992199	★Prince Sunbeam 29th 629408	★★Black Prince of Sunbeam Erica Marie of Sunbeam 543531
	Queen 76th of Sunbeam 629410	Barbarian of Rosemere 103d Queen 53d of Sunbeam 533692
Dam: DEE-L-VEE'S MAID of BUMMER 4th 1004716	Eventuation of Cremona 9th 614403	★★Glencarnock Eric of Cremona Blackbird 6th of Ada 559926
	Bethel Miss Burgess 33d 659436	Bethel Bandy 554173 Miss Burgess of Glyn Mawr 30th

A daughter of the 1948 International Junior Champion and Reserve Grand Champion. Her dam is a full sister to the 1948 Grand Champion Female at the Eastern Regional and an own daughter of the great Dee-L-Vee sire, Eventuation of Cremona 9th. She has the type, the smoothness, depth of body and good fleshing qualities characteristic of the "328th's" daughters. Sells bred to Prince Eric of Sunbeam.

Eileen 3d of Shadow Isle

Eileen Erica

Calved February 24, 1950.

Sire: PRINCE SUNBEAM 328th 992199	★Prince Sunbeam 29th 629408	★★Black Prince of Sunbeam Erica Marie of Sunbeam 543531
	Queen 76th of Sunbeam 629410	Barbarian of Rosemere 103d Queen 53d of Sunbeam 533692
Dam: BLAKEFORD MAJOR'S EDNA 634945	Blakeford Black Major 550488	Andelot Black Major 2d 500823 Andelot Barbara 6th 500831
	Andelot Eileen 7th 481205	Glencarnock Buxton 467272 Evergreen Eileen 29th 455146

Another typy daughter of the "328th" out of one of the greatest producing cows on our farm. One of her daughters brought $5,000 and another $4,000. In 1948 we showed one of her daughters who was undefeated in her class at all major shows and stood second at the International. She is a direct descendant of Black Eileen, dam of Eileenmere 4th who started the great Eileenmere strain, bringing fame and fortune to the Tolan family.

Entelope of Shadow Isle

Rosemere Entelope

Calved February 26, 1950.

Sire: PRINCE SUNBEAM 328th 992199	★Prince Sunbeam 29th 629408	★★Black Prince of Sunbeam Erica Marie of Sunbeam 543531
	Queen 76th of Sunbeam 629410	Barbarian of Rosemere 103d Queen 53d of Sunbeam 533692
Dam: PRIDE ERIC'S ANTELOPE 964388	Ravenswood Pride Eric 634551	Ames Plantation Pride's Eric Canterbury Miss Burgess 5th
	Antelope of Rosemere 18th 480078	★Prizemere 32d 369132 Entelope of Rosemere 405606

An extremely deep, good headed heifer by the 1948 International Junior Champion out of a daughter of the $25,000 Ravenswood Pride Eric, and her dam was sired by Prizemere 32d, the sire of Barbara of Rosemere 100th, the International Grand Champion Female. Sells bred to Prince Eric of Sunbeam.

Last Year's Supply was Exhausted Before the Sale.

SHADOW ISLE FARM

DR. & MRS. ARMAND HAMMER, Owners • RED BANK, N. J.

WM. LJUNGDAHL, Mgr. JOHN FRENZEL, Herdsman

45 Miles South of New York City

Eiten Bros.

Lyle _____ *Laverne*

11 miles East of Princeton on US 6.

HERD SIRE

Enchanter of Don Head 32d 976089

Fourth in Summer Yearling Class at 1946 International. Beaten in class by BANDOLIER 144th of WILTON A. N., EILEENMERE 1000th, and PRINCE SUNBEAM 249th.

Zearing, Illinois

When in Georgia

visit

Fra-Mar Farms

and see a Real

Herd Bull Battery

Homeplace Eileenmere 999th 100

Brother to Reserve Grand Champion Bull 1950 International

Ravenswood Envious 27th

Son of ENVIOUS BLACKCAP B. 6th 1939 International Champion

Evader's Bardolier

Double bred Grandson of BLACK BARDOLIER ENVIOUS 16th of FRA MAR

Reserve Junior Champion Florida State Fair

Farm located halfway between U.S. 19 & U.S. 41 on Georgia Route 36

Thomaston, Georgia

FRANK BINFORD, Owner

J. B. DEVERS, Herdsman

Top selling bull of the Keillor Ranch—Black Gold Angus Farms sale April 7 at Austin, Texas, was Prince Keillor 7th. This Keillor Ranch senior yearling sold for $1,700.00 to R. L. Chaney & Son, Moody, Texas. In the picture with the top bull are Dr. Luther Watson of Keillor Ranch, Lavon Chaney, and L. R. Chaney.

Prince Keillor 7th was grand champion bull of the Cen-Tex Fair at Temple in 1950. He is by Prince 5th D. D., by Prince Sunbeam 15th, he by the champion Black Prince of Sunbeam. His dam was by Progressor of Bordulac, by Esquire of Bordulac.

Keillor Ranch, one of the coming herds in Texas, is owned by Dr. Otis C. Watson and Dr. Luther M. Watson.

Burelee Stock Farms

LaMOILLE —ILLINOIS— MENDOTA

Herd Sires:
BANDOLIER K. 16th and
BANDOLIER 148th of WILTON

Our breeding herd represents the largest group of BELL BOY A. daughters owned by any one firm. We know Bell Boy cattle have done well for others—They will for you too . . . Stop by and see the herd anytime.

A. R. Althaus & Son, Owners

Keillor Ranch and Black Gold Angus Farms' Sale

Robert Lee, Texas, April 7th

SUMMARY:

80 Lots	$59,068.00,	average	$ 738.35
13 Bulls	10,245.00,	average	788.07
67 Cows	48,823.00,	average	728.70
Top 5 Head	9,150.00,	average	1830.00
Top 10 Head	14,550.00,	average	1455.00
Top 15 Head	19,275.00,	average	1285.00
Top 20 Head	23,735.00,	average	1186.75

Top Bull—Prince Keillor 7th 1222597, calved September 29, 1949; sire, Prince 5th D. D. 703242; dam, Glenmere Pride 20th 707983; consigned by Keillor Ranch, Austin, Texas; purchased by R. L. Chaney & Son, Moody, Texas	1700.00
Second Top Bull—Prince Sunbeam 430th 1089095, calved January 10, 1948; sire, Prince Sunbeam 29th 629408; dam, Barbarosa Sunbeam 4th 744641; consigned by Keillor Ranch, Austin, Texas; purchased by Riggs & Barnett, Abernathy, Texas	1200.00
Third Top Bull—Black Gold Prince 4th 120-1884, calved April 18, 1949; sire, Black Beau 2d of Bates 935259; dam, Blackbird 219th of Sunbeam 846837; consigned by Marvin B. Simpson, Robert Lee, Texas; purchased by Robert J. Brown, Abilene, Texas	1050.00
Top Cow—Everta Elina 2d 1243768, calved June 24, 1949; sire, R. L. S. Prince Eric 18th 943341; dam, Earla Everta 882643; consigned by Marvin B. Simpson, Robert Lee, Texas; purchased by Dr. G. H. Ricks, Brady, Texas	2700.00

Buyer's Golden Opportunity

To Share *"Magic Circle"* Prosperity of

OKLAHOMA—ARKANSAS—LOUISIANA—TEXAS

R. E. WARREN, Sale Manager

Monday, October 8th, 1951

For entry blank, address:

McCurtain County Aberdeen-Angus Breeders' Ass'n

T. L. KIMBRO, Secretary-Treasurer P. O. Box 495 IDABEL, OKLAHOMA

Winn-Larr Farms

Smithville, Missouri

Present

Our Chief Herd Sire

a "Platinum Cross" Bull

BANDOLIERMERE 40th 1136505

Calved: June 1, 1948
Family: Blackbird

Sire: EVA'S BANDOLIER LAD 845653	Barbarian Grenadier G. R. 661306	Black Bardolier 480883	Bandolier of Anoka
			Black Bardella
		Barbara 15th of Hill Crest 531910	Proud Marshall of Hill Crest
			Barbara 7th of Hill Crest
	Eva Bandolier 473968	Bandolier of Anoka 462299	★Blackbird Bandolier of Page
			Barbara McHenry of Anoka
		Euretta of Quality 429026	★Quality Marshall
			Euretta of Wildwood
Dam: BLACKBERRY 618th 947765	Eileenmere 291st 589544	★Eileenmere 85th 470007	★Eileenmere 32d
			★Enchantrene
		Blackbird Tolan 19th 523007	★Eileenmere 32d
			Blackbird Tolan 9th
	Evergood Blackberry B. 2d 755377	Pride Boy of Evergood 592049	Enchantrene H. 2d
			Pride Lady of K.
		Heather's Blackberry of Evergood 3d 637617	Enchantmere H. 2d
			Heather's Blackberry 2d

Study this pedigree, you will see why BANDOLIERMERE 40th is a Great Breeding Bull. We purchased this Great Young Bull at Tolan's 1949 Cattleman's Holiday sale.

We are Happy to Announce . . .

The first sale of the Get of BANDOLIERMERE 40th. We recently sold five daughters of this Great Bull at an average of four months of age, to Ankony Farms and C. V. Whitney Farms for $7,000.00, an average of $1,400.00. They were selected by Lee and Les Leachman.

• • •

We are located 12 miles North of Kansas City, Missouri on U. S. Hiway 169
West ½ mile on U. S. 71 By-pass

Visitors are Always Welcome

Mr. and Mrs. Larry S. Beck, *Owners*

ED MOODY, Manager — R. C. WARREN, Herdsman

Attend
G. V.'s "T V" Sale, Nov. 3d, 1951
Sale at Green Valley, Liberty, Missouri

Watch for **Mr. "T V"** in an early issue
Write: G. W. DeHaven, 526 Law Building, Kansas City, Missouri, for catalog.

Hoppler Bros.
22 Miles N. Springfield on St. Rt. 29
GREENVIEW, ILLINOIS

Senior Herd Sire:
EILEENMERE 925th
A Top Son of EILEENMERE 500th, and out of Pridemere T. 14th. Dam—A daughter of EILEENMERE 32d, producer of many show cattle.

REMEMBER
We always have Herd Bull Prospects for sale. We believe that each individual will prove to be an excellent investment. Visit us and inspect the many good prospects coming on.

Herd Sires

EILEENMERE 517th
Son of EILEENMERE 85th
EILEENMERE W. 585th
Son of EILEENMERE 517th
Dam: ENECHOMERE 10th by 500th
FOR SALE:
Bred Cows, Bred and Open Heifers.

Robert Welch
30 Miles N. Springfield on 66
LINCOLN, R4 ILLINOIS

Eileenmere 1028th

The calves by EILEENMERE 1028th prove that he is a great Breeding Bull. We invite you to come to the farm and see for yourself.

PAY US A VISIT AT ANY TIME.

Lyman Kemmis & Sons, Prophetstown, Ill.

Offering at **Private Treaty**

The Bull
Eileenmere 4th of Bonnie Dale 965105
Calved August 16, 1946

Sired by EILEENMERE 621st 735639 out of a Double Bred EILEENMERE Perpetual Dam.

Because the size of our Herd does not justify two Bulls and because we are keeping his Heifers we have reluctantly decided to sell what we believe is the best breeding Bull we have ever owned.

Come See Him in His Working Clothes

See His Calves
2 year olds—yearlings—and this spring's calves.

Oakland Stock Farms
ALLEN M. and OLEVIA TOWNS
Fairfield Route 6 Illinois

Second Top Cow—Burmere Princess 1243769, calved July 5, 1949; sire, R. L. S. Prince Eric 18th 943341; dam, Miss Burmere 2d 630351; consigned by Marvin B. Simpson, Robert Lee, Texas; purchased by Jess Alford, Paris, Texas 1850.00
Third Top Cow—Evera Keillor 2d 1222595, calved August 5, 1949; sire, Prince 5th D. D. 703242; dam, Evera of Kintyre 850949; consigned by Keillor Ranch, Austin, Texas; purchased by Carlton W. Corbin, Ada, Oklahoma 1700.00

BULLS:

Black Gold Prince 4th 1201884, (Marvin B. Simpson), calved 4-18-49; sire, Black Beau 2d of Bates 935250; Robert J. Brown, Abilene, Texas 1050.00
Black Gold Eileenmere 1201890, (Marvin B. Simpson), calved 5-14-49; sire, Prince Sunbeam 334th 1016308; Ashcroft & Hill, Stamford, Texas 500.00
Black Gold Prince 6th 1201900, (Marvin B. Simpson), calved 7-9-49; sire, Prince Sunbeam 334th 1016308; D. O. Bomar, Lubbock, Texas 525.00
Blackmere Prince 7th 1201903, (Marvin B. Simpson), calved 8-2-49; sire, Blackmere 262d 851040; J. L. Myrick, Sulphur Springs, Texas 710.00
Prince Eric of Black Gold 1201904, (Marvin B. Simpson), calved 8-17-49; sire, Prince Sunbeam 334th 1016308; Charley Hull, Sonora, Texas 750.00
Black Gold Prince 10th 1201917, (Marvin B. Simpson), calved 10-25-49; sire, Prince Sunbeam 334th 1016308; Louis Brooks, Sweetwater, Texas 600.00
Prince Sunbeam 430th 1089095, (Keillor Ranch), calved 1-10-48; sire, Prince Sunbeam 29th 629408; Riggs & Barnett, Abernathy, Texas 1200.00
Prince Keillor 4th 1161282, (Keillor Ranch), calved 6-20-49; sire, Prince 5th D. D. 703242; A. H. Thresh, O'Dell, Texas 1000.00
Prince Keillor 7th 1222597, (Keillor Ranch), calved 9-29-49; sire, Prince 5th D. D. 703242; R. L. Chaney & Son, Moody, Texas 1700.00
Prince Keillor 8th 1222598, (Keillor Ranch), calved 10-13-49; sire, Prince 5th D. D. 703242; Frank Brown, Winters, Texas 885.00
Bandolier Keillor 3d 1256403, (Keillor Ranch), calved 3-9-50; sire, Bandolbar F. 963263; Harvey Hartgrove, Paint Rock, Texas 400.00
Bandolier Keillor 8th 1256414, (Keillor Ranch), calved 3-35-50; sire, Bandolbar F. 963263; Harvey Hartgrove, Paint Rock, Texas 400.00
Black Eric of Dunraven 1260995, (Keillor Ranch), calved 3-7-50; sire, Prince Keillor 1004341; J. C. Tomlin, Roscoe, Texas 525.00

COWS:

Judy Keillor 3d 1222596, (Sarah Ann Watson), calved 9-26-49; sire, Prince 5th D. D. 703242; Jess Alford, Paris, Texas 1000.00
Betty Keillor 1222599, (John C. Watson), calved 11-9-49; sire, Prince 5th D. D. 703242; Jess Alford, Paris, Texas 800.00
Prize Keillor 3d 1161285, (Keillor Ranch), calved 7-7-49; sire, Prince 5th D. D. 703242; H. C. Varnadove, Mena, Arkansas 510.00
Evera Keillor 2d 1222595, (Keillor Ranch), calved 8-5-49; sire, Prince 5th D. D. 703242; Carlton W. Corbin, Ada, Oklahoma 1700.00
Sue Keillor 2d 1156586, (Keillor Ranch), calved 4-30-49; sire, Prince 5th D. D. 703242; Jim Tucker, Marble Falls, Texas 610.00
Coleen Keillor 2d 1161287, (Keillor Ranch), calved 7-15-49; sire, Prince 5th D. D. 703242; Jess Alford, Paris, Texas 500.00
Coleen Keillor 3d 1161286, (Keillor Ranch), calved 7-15-49; sire, Prince 5th D. D. 703242; Jess Alford, Paris, Texas 500.00
Duchess Keillor 2d 1156585, (Keillor Ranch), calved 4-30-49; sire, Al Keillor 992610; H. C. Varnadove, Mena, Arkansas 500.00
Kitty Keillor 1161284, (Keillor Ranch), calved 7-6-49; sire, Al Keillor 992610; Alvin

Our Herd Sires . . .

Prince Sunbeam 40th
By Black Prince of Sunbeam.

Jaffery of Bordulac
By Imp. General of Bordulac.

These bulls head our very select breeding herd. Watch next month for information on this herd.

Johnston & Fassett
3 miles east of
ALEXIS, ILLINOIS

Bagwell, Littlefield, Texas 550.00

Blackbird Keillor 2d 1179919, (Keillor Ranch), calved 5-28-49; sire, Waldridge Bell Boy 32d 927456; Preston Parker, Winters, Texas 510.00

Queen Keillor 5th 1179923, (Keillor Ranch), calved 6-25-49; sire, Waldridge Bell Boy 32d 927456; Karl Thuemler, La Grange, Texas 533.00

Barbara Keillor 10th 1256415, (Keillor Ranch), calved 3-30-50; sire, Bandolbar F. 963263; R. E. Janes, Austin, Texas.... 450.00

Barbra Keillor 12th 1256418, (Keillor Ranch), calved 4-12-50; sire, Bandolbar F. 963263; R. E. Janes, Austin, Texas.... 450.00

Viewlawn Blackcap 448th 1220179, (Keillor Ranch), calved 5-1-49; sire, Bardolier Earl 979016; Alvin Bagwell, Littlefield, Texas 450.00

Viewlawn Elba 449th 1220184, (Keillor Ranch), calved 5-10-49; sire, Bardolier Earl 979016; H. C. Varnadove, Mena, Arkansas 485.00

Viewlawn Evelyn 467th 1220197, (Keillor Ranch), calved 6-22-49; sire, Bardolier Earl 979016; Karl Thuemler, La Grange, Texas 575.00

Viewlawn Beauty 474th 1220202, (Keillor Ranch), calved 7-20-49; sire, Bardolier Earl 979016; R. E. Janes, Austin, Texas 550.00

Viewlawn Viola 463d 1220198, (Keillor Ranch), calved 6-22-49; sire, Bardolier Earl 979016; R. E. Janes, Austin, Texas 535.00

Viewlawn Eola 446th 1220199, (Keillor Ranch), calved 6-25-49; sire, Bardolier Earl 979016; A. E. Richmond, Munday, Texas 450.00

Viewlawn Evella 464th 1220183, (Keillor Ranch), calved 5-8-49; sire, Bardolier Earl 979016; Rush Callan, Rotan, Texas 485.00

Viewlawn Pride 452d 1220187, (Keillor Ranch), calved 5-24-49; sire, Bardolier Earl 979016; Rush Callan, Rotan, Texas.. 500.00

Viewlawn Eona 256th 1206815, (Keillor Ranch), calved 7-9-49; sire, Blackcap Baron Glencarnock 664946; Karl Thuemler, La Grange, Texas 585.00

Viewlawn Eona 254th 1206797, (Keillor Ranch), calved 6-13-49; sire, Blackcap Baron Glencarnock 664946; A. T. Bell, Tulia, Texas 610.00

Viewlawn Blackcap 328th 1206820, (Keil-

Be at G. V.—See the
"T V" Sale
November 3d, 1951—Liberty, Missouri

Special Offer at

Private Treaty

70 BULLS of breeding age

100 BRED COWS and HEIFERS

100 OPEN HEIFERS

These are Good Individuals, Well Bred and at Reasonable Prices.

We will be very glad to assist you in locating these cattle and will tend to all details in completing your shipment. Owned by our organization are over 5000 Females. We can always supply you with foundation material and good breeding bulls. The 1950 calf crop from our Association Members offers a wide selection of open heifers.

• • •

We wish to express our appreciation to the buyers, contending bidders and visitors at our 52d Annual Spring Show and Selective Sale. 76 Head averaged $840.00, 15 Bulls averaged $1,276.67.

Central Illinois Aberdeen-Angus Breeders' Association

Where you can Buy One or a Carload

SIMON E. LANTZ, Secy-Manager, CONGERVILLE, ILL

H. Bruce Bricker
MACOMB,
ILLINOIS

Now in Service
For these good Herds is an
Outstanding Son of
EILEENMERE 487th

Carl Bonnett
BUSHNELL,
ILLINOIS

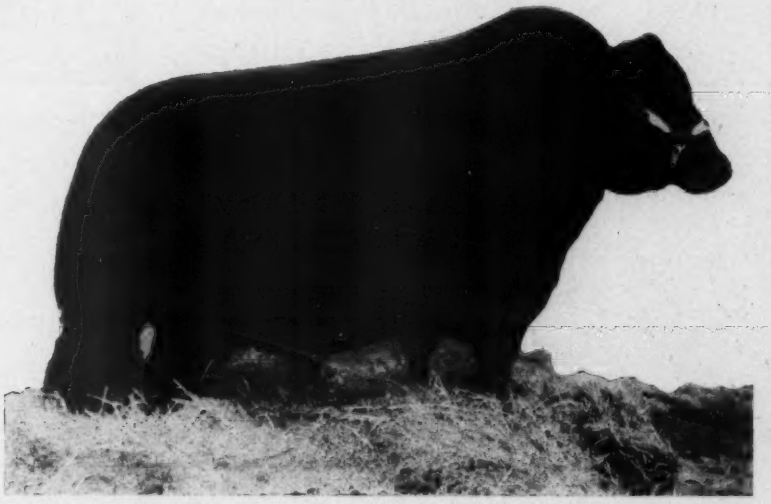

"Blau-velt Farms"

W. T. Weir
GLADSTONE,
ILLINOIS

EILEENMERE QUALITY 487th
SUPERBLY MELLOW,
MEATY, DEEP and THICK

Leslie T. Hamilton
MACOMB, ILLINOIS
J. Coder Hamilton
GOOD HOPE, ILLINOIS

Herd Sires—Owned Jointly
EILEENMERE 926th—Son of "500th"
Sired Highest Selling Female ever to sell in Central Illinois Breeders' Association Sale
HOMEPLACE EILEENMERE 15th
Son of "487th"
BLACKCAP R. 38th—Grandson of EFFIE'S EILEENMERE J.
Come visit our top quality herds—You may find just what you need.
WM. J. KUHFUSS MACKINAW, ILLINOIS
LESLIE WALKER MACKINAW, ILLINOIS

lor Ranch), calved 3-22-49; sire, Blackcap Baron Glencarnock 664946; Rush Callan, Rotan, Texas 500.00
Viewlawn Petal 6th 1206807, (Keillor Ranch), calved 6-22-49; sire, Blackcap Baron Glencarnock 664946; Jim Tucker, Marble Falls, Texas 550.00
Viewlawn Ennella 3d 1206809, (Keillor Ranch), calved 6-23-49; sire, Blackcap Baron Glencarnock 664946; Alvin Bagwell, Littlefield, Texas 410.00
Viewlawn Black Beauty 2d 1206805, (Keillor Ranch), calved 6-21-49; sire, Blackcap Baron Glencarnock 664946; J. C. Pruett, Terrell, Texas 585.00
Viewlawn Ennella 2d 1206803, (Keillor Ranch), calved 6-19-49; sire, Blackcap Baron Glencarnock 664946; Rush Callan, Rotan, Texas 500.00
Viewlawn Blackcap Eileen 2d 1206822, (Keillor Ranch), calved 8-29-49; sire, Blackcap Baron Glencarnock 664946; H. C. Varnadove, Mena, Arkansas 500.00
Viewlawn Queen 6th 1206802, (Keillor Ranch), calved 6-18-49; sire, Blackcap Baron Glencarnock 664946; Jim P. Alexander, Albany, Texas 560.00
Viewlawn Duchess 2d 1206806, (Keillor Ranch), calved 6-21-49; sire, Blackcap Baron Glencarnock 664946; Rush Callan, Rotan, Texas 560.00
E. S. Excelsa 2d 890366, (Keillor Ranch), calved 5-31-45; sire, Blackcap Balcado 598880; H. C. Varnadove, Mena, Ark. 635.00
Barbara Keilor 9th 1256406, (Keillor Ranch), calved 3-14-50; sire, Bandolbar F. 963263; R. E. Janes, Austin, Texas 525.00
Erica of Black Gold 3d 1300715, (Marvin B. Simpson), calved 3-6-50; sire, Blackmere 262d 851040; A. T. Bell, Tulia, Texas 500.00
Envy's Queen Rose 1300718, (Marvin B. Simpson), calved 3-23-50; sire, Envy of Stoneybroke 707557; R. L. Chaney & Son, Moody, Texas 750.00
Nora of Black Gold 1300713, (Marvin B. Simpson), calved 2-27-50; sire, Blackmere 262d 851040; J. C. Pruett, Terrell, Texas 425.00
Black Gold Queen 6th 1295847, (Marvin B. Simpson), calved 1-8-50; sire, Blackmere 262d 851040; Jim Tucker, Marble Falls, Texas 710.00
Black Gold Pride 6th 1300716, (Marvin B. Simpson), calved 3-18-50; sire, Barb Emulous C. 968326; M. E. Richmond, Munday, Texas 450.00
Everta Elina 2d 1243768, (Marvin B. Simpson), calved 6-24-49; sire, R. L. S. Prince Eric 18th 943341; Dr. G. H. Ricks, Brady, Texas 2700.00
Burmere Princess 1243769, (Marvin B. Simpson), calved 7-5-49; sire, R. L. S. Prince Eric 18th 943341; Jess Alford, Paris, Texas 1850.00
Burdella Eric 1243771, (Marvin B. Simpson), calved 7-8-49; sire, R. L. S. Prince Eric 18th 943341; Jim Tucker, Marble Falls, Texas 900.00
Black Gold Nell 1201919, (Marvin B. Simpson), calved 11-13-49; sire, Envy of Stoneybroke 707557; T. K. Whiteside, Wingate, Texas 675.00
Ruby Enchanting S. 3d 1215796, (Marvin B. Simpson), calved 8-3-48; sire, Emslie's Bell Boy D. D. 2d 811368; Jim Tucker, Marble Falls, Texas 1000.00
Miss Burgess of Black Gold 3d 1201895, (Marvin B. Simpson), calved 6-2-49; sire, Blackmere 262d 851040; Dr. Harry A. Logsdon, Colorado City, Texas 900.00
Iren of Wheatland 3d 1268746, (Marvin B. Simpson), calved 4-3-49; sire, Irenmere of Wheatland 22d 918125; J. A. McGill, Paris, Texas 925.00
Esther Mae C. H. 4th 1204377, (Marvin

Be at G. V.—See the
"T V" Sale
November 3d, 1951—Liberty, Missouri

Greenacre Farms
. . . . . Breeder of Fine Aberdeen-Angus Cattle

Our Herd Bulls...
Prince Sunbeam 246th
878878
Assisted by . . .
Good Hope General 8th
885965
Egla Bardolier G. R.
881441
Witham's M. Bandolier
830384

Their SONS and DAUGHTERS will meet with your approval too. They should, for they are the right type, have heaps of quality, are rugged, well made from end to end—wonderful bodies supported by most excellent feet and legs. We expected nothing else because their mothers are a wonderful set of breedy, deep bodied, short legged, compact, good headed individuals, selected over a period of years by purchase and by retaining the better females produced on the farms. The right type with prominent blood lines and popular families represented.

VISITORS ARE ALWAYS WELCOME

MAJ. and MRS. W. A. RAFFERTY — HAROLD CLEVINGER, Herdsman
Morocco — 60 Miles South of Chicago — **Indiana**

Eileenmere 4487th

Black Bardolier R. G.

Realizing the important contribution which Eileenmere 487th made to the breed, we are glad that we added to our herd some time ago an outstanding son, Eileenmere 4487th, whose first calves, now arriving on the farm, stamp him as a real comer who may bring further credit to his illustrious sire.

Epponianmere 2d

Herd Sires—Owned Jointly
EILEENMERE 926th—Son of "500th"
Sired Highest Selling Female ever to sell in Central Illinois Breeders' Association Sale
HOMEPLACE EILEENMERE 15th
Son of "487th"
BLACKCAP R. 38th—Grandson of EFFIE'S EILEENMERE J.
Come visit our top quality herds. You may find just what you need.
WM. J. KUHFUSS MACKINAW, ILLINOIS
LESLIE WALKER MACKINAW, ILLINOIS

lor Ranch), calved 8-22-49; sire, Blackcap Baron Glencarnock 664946; Rush Callan, Rotan, Texas 500.00
Viewlawn Petal 6th 1206807, (Keillor Ranch), calved 6-22-49; sire, Blackcap Baron Glencarnock 664946; Jim Tucker, Marble Falls, Texas 550.00
Viewlawn Ennella 3d 1206809, (Keillor Ranch), calved 6-23-49; sire, Blackcap Baron Glencarnock 664946; Alvin Bagwell, Littlefield, Texas 410.00
Viewlawn Black Beauty 2d 1206805, (Keillor Ranch), calved 6-21-49; sire, Blackcap Baron Glencarnock 664946; J. C. Pruett, Terrell, Texas 585.00
Viewlawn Ennella 2d 1206803, (Keillor Ranch), calved 6-19-49; sire, Blackcap Baron Glencarnock 664946; Rush Callan, Rotan, Texas 500.00
Viewlawn Blackcap Eileen 2d 1206822, (Keillor Ranch), calved 8-29-49; sire, Blackcap Baron Glencarnock 664946; H. C. Varnadove, Mena, Arkansas 500.00
Viewlawn Queen 6th 1206802, (Keillor Ranch), calved 6-18-49; sire, Blackcap Baron Glencarnock 664946; Jim P. Alexander, Albany, Texas 560.00
Viewlawn Duchess 2d 1206806, (Keillor Ranch), calved 6-21-49; sire, Blackcap Baron Glencarnock 664946; Rush Callan, Rotan, Texas 560.00
E. S. Excelsa 2d 890366, (Keillor Ranch), calved 5-31-45; sire, Blackcap Balcado 598880; H. C. Varnadove, Mena, Ark. 635.00
Barbara Keilor 9th 1256406, (Keillor Ranch), calved 3-14-50; sire, Bandolbar F. 963263; R. E. Janes, Austin, Texas 525.00
Erica of Black Gold 3d 1300715, (Marvin B. Simpson), calved 3-6-50; sire, Blackmere 262d 851040; A. T. Bell, Tulia, Texas 500.00
Envy's Queen Rose 1300718, (Marvin B. Simpson), calved 3-23-50; sire, Envy of Stoneybroke 707557; R. L. Chaney & Son, Moody, Texas 750.00
Nora of Black Gold 1300713, (Marvin B. Simpson), calved 2-27-50; sire, Blackmere 262d 851040; J. C. Pruett, Terrell, Texas 425.00
Black Gold Queen 6th 1295847, (Marvin B. Simpson), calved 1-8-50; sire, Blackmere 262d 851040; Jim Tucker, Marble Falls, Texas 710.00
Black Gold Pride 6th 1300716, (Marvin B. Simpson), calved 3-18-50; sire, Barb Emulous C 968326; M. E. Richmond, Munday, Texas 450.00
Everta Elina 2d 1243768, (Marvin B. Simpson), calved 6-24-49; sire, R. L. S. Prince Eric 18th 943341; Dr. G. H. Ricks, Brady, Texas 2700.00
Burmere Princess 1243769, (Marvin B. Simpson), calved 7-5-49; sire, R. L. S. Prince Eric 18th 943341; Jess Alford, Paris, Texas 1850.00
Burdella Eric 1243771, (Marvin B. Simpson), calved 7-8-49; sire, R. L. S. Prince Eric 18th 943341; Jim Tucker, Marble Falls, Texas 900.00
Black Gold Nell 1201919, (Marvin B. Simpson), calved 11-13-49; sire, Envy of Stoneybroke 707557; T. K. Whiteside, Wingate, Texas 675.00
Ruby Enchanting S. 3d 1215796, (Marvin B. Simpson), calved 8-3-48; sire, Emslie's Bell Boy D. D. 2d 811368; Jim Tucker, Marble Falls, Texas 1000.00
Miss Burgess of Black Gold 3d 1201895, (Marvin B. Simpson), calved 6-2-49; sire, Blackmere 262d 851040; Dr. Harry A. Logsdon, Colorado City, Texas 900.00
Iren of Wheatland 3d 1268746, (Marvin B. Simpson), calved 4-3-49; sire, Irenmere of Wheatland 22d 918125; J. A. McGill, Paris, Texas 925.00
Esther Mae C. H. 4th 1204377, (Marvin

Be at G. V.—See the
"T V" Sale
November 3d, 1951—Liberty, Missouri

Greenacre Farms
. . . . . Breeder of Fine Aberdeen-Angus Cattle

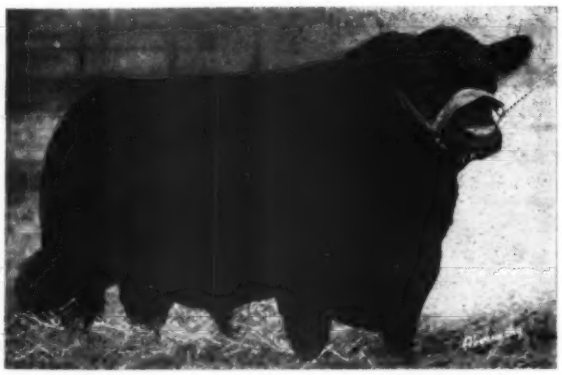

Our Herd Bulls...
Prince Sunbeam 246th
878878
Assisted by . . .
Good Hope General 8th
885965
Egla Bardolier G. R.
881441
Witham's M. Bandolier
830384

Their SONS and DAUGHTERS will meet with your approval too. They should, for they are the right type, have heaps of quality, are rugged, well made from end to end—wonderful bodies supported by most excellent feet and legs. We expected nothing else because their mothers are a wonderful set of breedy, deep bodied, short legged, compact, good headed individuals, selected over a period of years by purchase and by retaining the better females produced on the farms. The right type with prominent blood lines and popular families represented.

VISITORS ARE ALWAYS WELCOME

MAJ. and MRS. W. A. RAFFERTY — HAROLD CLEVINGER, Herdsman
Morocco — 60 Miles South of Chicago — **Indiana**

Black Bardolier R. G.

Eileenmere 4487th

Realizing the important contribution which Eileenmere 487th made to the breed, we are glad that we added to our herd some time ago an outstanding son, Eileenmere 4487th, whose first calves, now arriving on the farm, stamp him as a real comer who may bring further credit to his illustrious sire.

Epponianmere 2d

How do you price your cattle?

There are Several Methods

Our Policy

Not what we think you Can Pay
Not what we think you Will Pay
But, What we think the Cattle are Worth

We have nothing for sale privately at this time

However, on MONDAY, SEPTEMBER 3d, we will offer 50 Head

At Public Auction, which will prove to be Sound Investments

Included will be EILEENMERE 1090th, the first son of EILEENMERE 1062d

Heavy Bone

Good Head

Thick

Sleek

His Sister

by EILEENMERE 700

Sells in the

LATTEMAN'S

HOLIDAY SALE

EILEENMERE 1090th 1367

Also [illegible] EILEENMERE [illegible] by [illegible] 1062d [illegible] EILEENMERE [illegible] International [illegible] champion, she will [illegible] heifer, bred to [illegible] HARDOUN [illegible] outstanding two year old [illegible]

Plan Now to Attend the Sale

"THE SPITZER DIVISION" SARAH ANN KAREN ANN "TEX"

J. Garrett Tolan Farms Pleasant Plains, Illinois

DRESS UP YOUR STOCK WITH THIS
Beautiful SHOW HALTER

$7 AND UP

Finest white Latigo leather, nickel plated buckles, rings, rivets, chain with swivel snap. 6 ft. lead. Doubled and stitched cheeks, wide nose. Adjustable crown. Order several. **ORDER BY MAIL:** All white or all black, $7.95 postpaid, guaranteed. All russet, $7.00. With nickel plated ½ in. spots on nose and cheeks, as illustrated, 70c extra. **Key 2 JIM DANDY COLLAR CO., Bradford 2, Illinois.**

Featuring

Sons and Daughters of

Prince Sunbeam 412th

$13,500.00 Son of Prince Sunbeam 29th

We regret to announce the death of "412th". Therefore we will not be selling any more of his daughters as they will all be kept with a couple of his best sons to concentrate his blood in our herd.

We do have a few of "412th's" very good Sons for sale.

Cloverly Stock Farms

MALOY, IOWA

Aberdeen-Angus Live Longest

B. Simpson), calved 1-21-49; sire, Lothar's B. T. 685593; A. C. Chesher, Littlefield, Texas 1200.00
Elmira H. 18th 1220416, (Marvin B. Simpson), calved 4-28-49; sire, Eric Barry O. R. 3d 989742; A. C. Chesher, Littlefield, Texas 800.00
Pride's Darlene 47th 1220417, (Marvin B. Simpson), calved 4-28-49; sire, Eric Barry O. R. 3d 989742; Leo M. Fry, Abilene, Texas 900.00
Evergreen of Black Gold 2d 1201910, (Marvin B. Simpson), calved 8-8-49; sire, Blackmere 262d 851040; Tommy Brook, Camp San Saba, Texas 875.00
Blinkie Miss 2d 1220618, (Marvin B. Simpson), calved 4-20-49; sire, Enlate Eline Eric 871534; J. C. Pruett, Terrell, Texas 660.00
Eric's Blinky Beauty 1235067, (Marvin B. Simpson), calved 5-20-49; sire, Eric's Blackcap Lad E. L. 2d 1029322; Morgan & Lemley, San Angelo, Texas 710.00
Babe of Wheatland 18th 1268744, (Marvin B. Simpson), calved 3-28-49; sire, Bandolier of Don Head 15th 870642; J. A. McGill, Paris, Texas 900.00
Blackbird of Wheatland 35th 1268735, (Marvin B. Simpson), calved 1-3-49; sire, Bandolier of Don Head 15th 870642; James Cave, Roby, Texas 1150.00
Eric's June Blackcap 1229659, (Marvin B. Simpson), calved 5-28-49; sire, Eric's Blackcap Lad E. L. 2d 1029322; A. T. Bell, Tulia, Texas 600.00
Bardolier Bess K. A. F. 18th 1207428, (Marvin B. Simpson), calved 6-27-49; sire, Erica Bardolier G. R. 794613; H. C. Varnadove, Mena, Arkansas 750.00
Juanerra Bess 1243774, (Marvin B. Simpson), calved 8-10-49; sire, Blackcap Bessar 1047774; Dr. G. H. Ricks, Brady, Texas 850.00
Blackmere's Bandolier Maid 1201897, (Marvin B. Simpson), calved 6-19-49; sire, Blackmere 262d 851040; Leo M. Fry, Abilene, Texas 625.00
Dona Dear 1180189, (Marvin B. Simpson), calved 5-16-49; sire, Postmere 9th 951-996; T. D. Williams, Jacksboro, Texas 875.00
Blackbird Janzie H. 1183255, (Marvin B. Simpson), calved 8-17-49; sire, Barb's Bardolier G. 1034883; T. D. Williams, Jacksboro, Texas 875.00
Eric's Baby Heiress 1235070, (Marvin B. Simpson), calved 6-14-49; sire, Eric's Blackcap Lad E. L. 2d 1029322; T. D. Williams, Jacksboro, Texas 660.00
Babe of Wheatland 19th 1268751, (Marvin B. Simpson), calved 5-7-49; sire, Irenmere of Wheatland 22d 918125; Jim Tucker, Marble Falls, Texas 900.00
Lily R. of Wheatland 7th 1268742, (Marvin B. Simpson), calved 3-20-49; sire, Irenmere of Wheatland 22d 918125; Alvin Bagwell, Littlefield, Texas 760.00
Eric's Blinkum 1235066, (Marvin B. Simpson), calved 5-12-49; sire, Eric's Blackcap Lad E. L. 2d 1029322; James Cave, Roby, Texas 700.00
Eudoramere 9th 1227159, (Marvin B. Simpson), calved 5-15-49; sire, Viewlawn Blackcap Escort 960233; Clyde Bradford, Happy, Texas 675.00
Elenamere 7th 1227151, (Marvin B. Simpson), calved 4-17-49; sire, Viewlawn Blackcap Escort 960233; Dr. Harry A. Logsdon, Colorado City, Texas 725.00
Black Gold Erica 2d 1201896, (Marvin B. Simpson), calved 6-18-49; sire, Blackmere 262d 851040; A. C. Chesher, Littlefield, Texas 685.00
Blackcap 29th of G. S. F. 1277697, (Marvin B. Simpson), calved 6-20-49; sire, Erica Bardolier G. R. 794613; Dr. G. H. Ricks, Brady, Texas 1000.00

A November Must—
G. V.'s "TV" Sale
For catalogs, Write: 520 Law Bldg., K. C., Mo.

What to Do

(Continued from page 48)

the highest standard of living the world has ever known."

Members of the Tri-State (Washington, Idaho, Oregon) Cattlemen's Association, went on record here for standardized grading of beef bulls in the three states.

It was pointed out that the human element of judging a bull can never be eliminated, but a standardized code for grades would be a big help to both buyers and sellers.

Prince Quality of Sunbeam

and his
outstanding Son

Bar Quality M. B. 889469

Head our large, select herd of well-bred Cows.

Leading the Way

Sons and Daughters of Prince Quality of Sunbeam are setting the pace in many leading herds throughout the nation. They can do the same outstanding improvement job in your herd.

Maas Bros. bred bulls have gained an enviable record as consistent breeding bulls. Our entire production sold only at private treaty . . . a distinct advantage to the individual buyer.

Phone Sharon Center 2 on 35 — 12 Miles Southwest of Iowa City, Iowa — Visitors are always welcome

IVAN **Maas Bros., Riverside, Iowa** MEREDITH

We Can't
S-T-R-E-T-C-H

Our Supply of Cattle So See Our Herd Now!

Because:

You will like the quality, good heads, with plenty of breed character and above all the Popular Families with outstanding pedigrees found in our herd.

To those who are looking for an outstanding herd bull prospect or a few well bred cows for foundation material you can find them right now at—

Elba Marshall Lad 2d

Almost 12 years old and still active in our herd.

PARADISE STOCK FARM

ERNEST BRENIMAN & SON — Phone 3 F 2 — BROOKLYN, IOWA

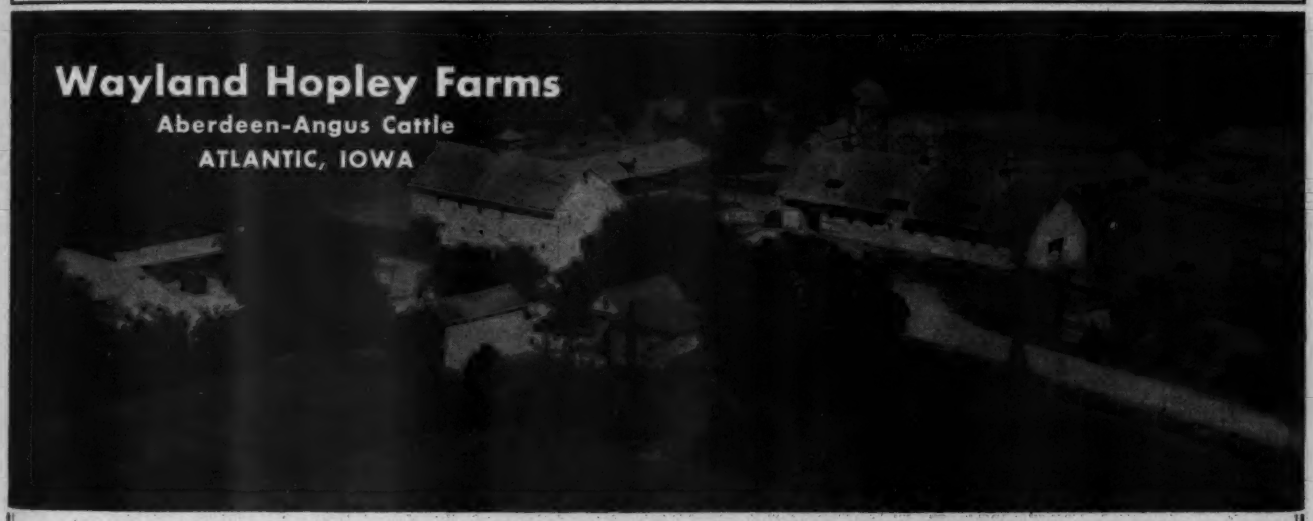

A Power Packed Herd Bull Battery

PROUD EILEENMERE G. H., by Eileenmere 487th
PRINCE SUNBEAM 690th, by Prince Sunbeam 389th, by the 29th
BLACK PEER 128th of ANGUS VALLEY, by Prince Sunbeam 105th, dam by Eston of Quality
PRINCE PEER 11th of ANGUS VALLEY, by Prince Peer A. V., by Prince Sunbeam 105th by the 29th
IMPORTED KUBAN of THORN

Our Large Herd Affords a Grand Selection of Bulls and Females at all Times

They're Here!

Calves by *"Bulls of Distinction"*

Yes! Calves from our new herd bulls are coming—
Several are already on the ground.

Homeplace Eileenmere 43d

Homeplace Eileenmere 70th

Homeplace Eileenmere 75th

Prince Sunbeam 459th

Also some excellent prospects sired by

Duchess Bell Boy

They are good by right of inheritance. Stop at the farm, and see these calves—
History in the Making.

Harken Farms, Osceola, Iowa

C. R. HARKEN, M. D.
Owner

Five Units and the Ranch

KENNETH WHIRRETT
General Manager

Lest we Forget . . .

Let's check the Record

On the siring ability of our Great Breeding Son of
EILEENMERE 487th.

Juaramere's Eric M. B. 889466

Sire: Eileenmere 487th 668743	Eileenmere 85th 470007	Eileenmere 32d 428072	Eileenmere 15th 398457
			Blackbird Girl 7th 363545
		Enchantrene 364519	Shady Brook Elwood
			Elmland Erica A. 7th
	Pauline T. 6th 523013	Eileenmere 32d 428072	Eileenmere 15th
			Blackbird Girl 7th
		Pauline T. 4th 363531	Eileenmere 4th
			Pauline T. 3d
Dam: Juaramere 722895	Eileenmere 85th 470007	Eileenmere 32d 428072	Eileenmere 15th
			Blackbird Girl
		Enchantrene 364519	Shady Brook Elwood
			Elmland Erica A. 7th
	Juara Erica 3d 469972	Glencarnock Revolution 10th 373689	Blackcap Revolution
			Elbana of Glencarnock 3d
		Juara Erica 416231	Elorto 373229
			Juanerra Erica 2d

During the past three Annual Show and Sales of the Southeast Iowa Breeders' Association, four of his Sons have been entered in the tough competition under nationally known judges. Three of these Sons were named Grand Champions and the other was picked for the Reserve Grand Champion honor. Another of his Sons was entered as a calf in the big Iowa State Show where he stood first in class.

This impressive record doesn't tell the whole story as the Sons of JUARAMERE'S ERIC M. B. are also breeding on—transmitting that outstanding type, quality, lowsetness, width, depth, and smoothness. Those wishing to add an outstanding breeding Bull of EILEENMERE 487th blood would be wise to see the get of JUARAMERE'S ERIC M. B. before they select.

Ferndale Stock and Seed Farm

KENNETH REDFERN — YARMOUTH, IOWA

Educational Day

(Continued from page 57)

resentative of the National Livestock Loss Prevention Board, Kansas City, Missouri, who emphasized the importance of insect and other parasite control. Mr. Cuff pointed to actual experiments where properly sprayed cattle were kept relatively free from flies and showed an added average gain of fifty pound per head over a non-sprayed group. The importance of spraying cattle barns, pastures and methods used in securing greater efficiency in spraying were also discussed.

"In spraying cattle spray down to get penetration and keep their heads up", said Mr. Cuff.

In concluding the discussion, Mr. Cuff invited his audience to inspect with him one barn which had been sprayed shortly before the session, and then also to witness the results of fly killing by the application of efficient spray methods.

Mark Twain Spring Sale

Monroe City, Missouri, April 6th

SUMMARY:

69 Lots	$39,435.00, average	$ 571.52
23 Bulls	13,015.00, average	565.88
46 Cows	26,420.00, average	574.34
Top 5 Head	5,725.00, average	1145.00
Top 10 Head	9,725.00, average	972.50
Top 15 Head	13,345.00, average	889.66
Top 20 Head	16,480.00, average	824.00

Top Bull—Blackcapper 25th of T. H. 1105-514, calved April 30, 1948; sire, Bar Revedent 748010; dam, Blackcap of Strathmore 461329; consigned by Heitman and Wegehoft, Palmyra, Missouri; purchased by Dr. and Mrs. W. R. Cierks, Memphis, Missouri 1200.00

Second Top Bull—Enchanter of Merry Hill 1098577, calved December 4, 1947; sire, Prince Sunbeam 59th 754914; dam, Miss Enchantress of Bradley 893164; consigned by H. R. Hackler, Taylor, Missouri 1000.00

Top Cow—Elba Mere 36th 1236414, calved December 13, 1949; sire, Eileenmere 626th 735646; dam, Elba of Mapleholme 838-727; consigned by Richard D. Rule, Louisiana, Missouri; purchased by Del Miles, Madison, Missouri 1000.00

Second Top Cow—C.'s Queen of Dawn 13th 1192691, calved March 18, 1949; sire, Brock's General of Elba 940406; dam, C.'s Queen of Dawn 7th 941053; consigned by Harry See and Son, Monroe City, Missouri; purchased by Bill Cary, Palmyra, Missouri 975.00

Third Top Cow—Rebecca Blackcap 1316154, calved January 17, 1950; sire, Envious R. 2d 911168; dam, Southsidemere Blackcap 26th 652200; consigned by W. B. Isman, Palmyra, Missouri; purchased by Del Miles, Madison, Missouri 950.00

BULLS:

B.'s Monroe Prince 16th 1267598, (Fred Byrd), calved 10-18-49; sire, Oak Ridge Prince 19th 1103682; Jess Simpson, Amada, Missouri 485.00

Blackcap Eric 50th 1256751, (M. M. Coose and Sons), calved 10-20-49; sire, Eric Page W. D. 852650; Frank Browning, Shelbyville, Missouri 775.00

Eric of Edwina 4th 1256750, (M. M. Coose and Sons), calved 10-20-49; sire, Eric Page W. D. 852650; Paul Hibbard, Perry, Missouri 500.00

Black Barb Eileenmere 1249379, (Paul B. Evans and Sons), calved 7-8-49; sire, Eileenmere 1005th 919762; John Reed, Elsberry, Missouri 550.00

Evangelines Eileenmere 1253152, (Paul B. Evans and Sons), calved 7-10-49; sire, Eileenmere 1005th 919762; Homer Moore and Son, Laddonia, Missouri 650.00

Emulous Eileenmere 1249402, (Paul B. Evans and Sons). calved 10-4-49; sire, Eileenmere 1005th 919762; W. W. Griffith, Clarksville, Missouri 500.00

Watch for **Mr. "T V"** in an early issue
Write: G. W. DeHaven, 526 Law Building, Kansas City, Missouri, for catalog.

C.'s Eileenmere 29th 1309308, (Harry See and Son), calved 2-4-50; sire, Homeplace Eleenmere 28th 997438; Albert Bierly and Son, Shelbania, Missouri 600.00

Hilltop Lad 1320669, (D. G. Griffith), calved 3-21-50; sire, Ballindalloch Bertram Duke 801998; W. J. Friday, Stoutsville, Missouri 390.00

Enchanter of Merry Hill 1098577, (H. R. Heckler), calved 12-4-47; sire, Prince Sunbeam 59th 754914; Russell Moore, Bethel, Missouri 1000.00

Blackcapper 25th of T. H. 1105514, (Heitman and Wegehoft), calved 4-30-48; sire, Bar Revodent 748010; Dr. and Mrs. W. R. Dierks, Memphis, Missouri 1200.00

Eileenmere 9th of Rollin' Acres 1316612, (Heitman and Wegehoft), calved 2-20-50; sire, McLeanmere 5th 799237; R. L. Walkup and Son, Stoutsville, Missouri 575.00

Eleenmere 8th of Rollin' Acres 1316614, (Heitman and Wegehoft), calved 2-28-50; sire, McLeanmere 5th 799237; Eddie Brown, Hannibal, Missouri 385.00

Eleenmere 7th of Rollin' Acres 1316615, (Heitman and Wegehoft), calved 3-20-50; sire, McLeanmere 5th 799237; C. T. Shuckenbrook, Bowling Green, Missouri 450.00

Eleenmere 10th of Rollin' Acres 1316616, Heitman and Wegehoft), calved 4-1-50; sire, McLeanmere 5th 799237; L. M. Threlkeld, Shelbania, Missouri 450.00

Rolling Acres Beau 1173211, (North View Farm), calved 5-6-49; sire, Juanamere W. 2d 1003045; Emmit Schluckebier, Palmyra, Missouri 500.00

Bandolier of L. L. 1281077, (La Voi and Lancaster), calved 12-12-49; sire, Bandolier of Deep Valley 5th 1070954; Harold Hill, Bertrand, Missouri 575.00

Prince's Lad of G. O. 1294632, (Mr. and Mrs. Gliser Oliver), calved 3-27-50; sire, Prince Good Earth 17th 1030018; Glenn Coultas, Winchester, Illinois 400.00

Jennie Lee Boy of G. O. 1294633, (Mr. and Mrs. Gliser Oliver), calved 4-15-50; sire, Prince Good Earth 17th 1030018; H. F. Timmons, Monroe City, Missouri 350.00

Mina's Ebony Lad 1313350, (James H. Quinn), calved 3-20-50; sire, C.'s Black Chief 3d 1029749; O. C. Ogele, Monroe City, Missouri 400.00

Elba's Pride 17th 1313351, (James H. Quinn), calved 4-18-50; sire, C.'s Black Chief 3d 1029749; Glenn Coultas, Winchester, Illinois 320.00

River View's Lad 1260613, (Riverview Farms), calved 6-12-49; sire, Emulate's Bar 684075; Henry Patterson, Lakenan, Missouri 510.00

Prince Bandolier 20th 1219785, (William Schade, Jr. and Pauline C. Schade), calved 6-8-49; sire, Dor-Mac Bandolier 1005-446; Anderson Meadows, Clarence, Mo. 850.00

Black Gay Bird 15th 1256061, (William Schade, Jr. and Pauline C. Schade), calved 8-31-49; sire, Dor-Mac Bandolier 100-5446; R. J. Shuckenbrook, Bowling Green, Missouri 600.00

COWS:

Miss Burgess R. M. B. 2d 1265799, (R. M. Beamer and Sons), calved 1-16-50; sire, Oak Ridge Prince 6th 1077395; Frank Witcher and Son, Wyaconda, Missouri 525.00

Bettie F. Blackcap 27th 1267599, (Fred Byrd), calved 1-2-50; sire, Oak Ridge Prince 19th A Bar A 1103682; Perry Phillips, Columbia, Missouri 420.00

Lady of Eric 1256747, (M. M. Coose and Sons), calved 9-17-49; sire, Eric Page W. D. 852650; Far West Stock Farms, Sturgeon, Missouri 475.00

Euranda of Eric 1256748, (M. M. Coose and Sons), calved 9-17-49; sire, Eric Page W. D. 852650; Charles P. Davenport, Centralia, Missouri 500.00

Blackbirdmere of M. M. 1256749, (M. M. Coose and Sons), calved 10-18-49; sire, Eric Page W. D. 852650; Far West Stock Farms, Sturgeon, Missouri 500.00

Ruby's Pride of Eric 1256752, (M. M. Coose and Sons), calved 11-27-49; sire, Eric Page W. D. 852650; Mike Cochran, Green City, Missouri 575.00

C.'s Queen of Dawn 13th 1192691, (Harry See and Son), calved 3-18-49; sire, Brock's General of Elba 940406; Bill Cary, Palmyra, Missouri 975.00

C.'s Queen of Dawn 14th 1288363, (Harry See and Son), calved 3-11-50; sire, Brock's General of Elba 940406; Perry Phillips, Columbia, Missouri 525.00

Enchantress of Bethany 698656, (Estelbrook Farms), calved 3-25-42; sire, Envious Eric B. 5th 595396; Perry Phillips, Columbia,

It's G. V.'s "T V" Sale November 3d
For Catalogs, Write: G. W. DeHaven, 526 Law Building, Kansas City, Missouri

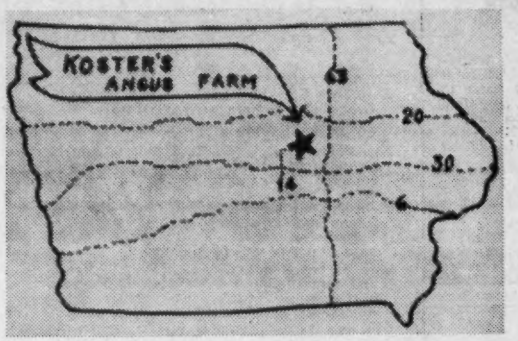

Planning a Vacation in Iowa?

Our farms are only a few extra miles from all main highways.

You are invited to visit our herds of fine breeding cows and outstanding Herd Bulls.

Breeding Stock For Sale at All Times.

Koster's Angus Farm
GLADBROOK, IOWA
ROY M. KOSTER, Owner
Edmund Schmitz & Eugene T. Smith
Co-partners

Our Present Herd Sire

Bandoliermere 43d 1136519

Nothing for Sale at this time
Watch future issues as to my CONSIGNMENT to the

Central Iowa Sale

Marshalltown, Iowa in September, 1951

James R. Stephenson Ph. 26F7 **Reinbeck, Iowa**

EDGAR of NEWHOUSE is sired by EMPEROR DERCULICH, he by PRINCE PRIDEMAR of GAIDREW by the Great foundation Bull of all the GAIDREW breeding Keystone of DUXIRA. His dam, EDWINA ELMA 137189 is a show cow. Two half brothers of EDGAR sold at Perth this year one for $5,100 and one for $12,000.

At this time we have several Very Good Bulls to offer by ELUTION of EDENWOOD. Among them an April Calf out of a GAMMER Cow that is outstanding. Also a few open and bred heifers of Popular Families.

Imp. Edgar of Newhouse

Ben G. Studer **Studer Stock Farm** **Wesley, Iowa**

Queen of Strathmore 8th

1223142

A recent purchase from Nick Fox of Watertown, South Dakota. She is by PET'S ELBAR of SHADY LANE, making her a half sister to his Grand Champion female at Denver. Her dam —QUEEN 4th of STRATHMORE—is by REVOLUTION 81st 419223 and out of QUEEN HARRISON 44th by BLACKCAP REVOLUTION.

We have some very good calves now coming on sired by both BARB of LITTLEBROOK 1160611 and BANDOLIER 86th of WILTON 861089.

M. R. McNAUGHTON & SONS

LAWTON, IOWA

Homeland

Families Represented:

BLACKCAP BESSIE, BEAUTY of HAYSTON, JUANA ERICA, BLINKY BURGESS.

New offering choice 1950 Bull and Heifer Calves sired by R. L. S. PRINCE ERIC 18th 943341.

Visitors Always Welcome

Meier Brothers

MELBOURNE, IOWA

Herd Bulls in Service:

Bandoliermere 43d

By Eva's Bandolier Lad

Eileenmere 721st

By Eileenmere 500th

Eileenmere's Blackcap G. W. 2d

By Eileenmere 721st

Bandoliermere 43d

Our 1951 calves are arriving and look EXTRA GOOD.

Choice group of 1950 calves are Now for Sale.

Garnett G. West & Sons **Altoona, Iowa**

Missouri 360.00

Elbanor Evite 5th of Estelbrook 1237005, (Estelbrook Farms), calved 5-21-49; sire, Elbanor of Estelbrook 760162; I. A. Marquette and Son, Bethel, Missouri 300.00

Elbanor Excel of Estelbrook 1287162, (Estelbrook Farms), calved 9-15-49; sire, Elbanor of Estelbrook 760162; H. M. Long, Paris, Missouri 360.00

Euthalia's Blackbird Lady 952180, (Paul B. Evans and Sons), calved 5-14-46; sire, Euthalia's Glencarnock 680698; Frank Wiss, Canton, Missouri 700.00

Bardolier's Lady Ida 952181, (Paul B. Evans and Sons), calved 6-7-46; sire, Euthalia's Glencarnock 680698; Frank Wiss, Canton, Missouri 735.00

Eisa of Kale Albans 46th 952187, (Paul B. Evans and Sons), calved 7-10-46; sire, Euthalia's Glencarnock 680698; W. B. Isman, Bowling Green, Missouri 775.00

Miss Bardellamere 1152512, (Paul B. Evans and Sons), calved 8-9-48; sire, Moyness of Rogers 896752; Frank Witcher, Wyaconda, Missouri 760.00

Hill Top Lady 1320668, (D. B. Griffith), calved 3-13-50; sire, Ballindalloch Bertram Duke 801998; Homer L. Norris, Benton City, Missouri 370.00

Eileenmere of Hill Top, (D. B. Griffith), calved 6-15-50; sire, Postelmere 27th 748-664; Perry Phillips, Columbia, Missouri 520.00

Burgess Maid 5th of Oakview 1189183, (H. R. Hackler), calved 5-31-48; sire, Blackcap Barbary Lad 893766; Richard Long, Paris, Missouri 510.00

Eileenmere 2d H. & W. of R. A. 1316621, (Heitman and Wegehoft), calved 7-15-50; sire, McLeanmere 5th 799237; Homer L. Norris, Benton City, Missouri 350.00

Lady Blackcap of R. A. 1316622, (Heitman and Wegehoft), calved 7-20-50; sire, Blackcapper 25th of T. H. 1105514; Ural Harlin and Son, Huntsville, Missouri 370.00

Entangle's Erica of R. A. 1316623, (Heitman and Wegehoft), calved 8-1-50; sire, Blackcapper 25th of T. H. 1105514; Ural Harlin and Son, Huntsville, Missouri 460.00

Rollin' Acres Dawn 1214893, (Heitman and Wegehoft), calved 8-14-50; sire, Edith's Postelmere 2d 1033448; Bobbie Lee Chitwood, Monroe City, Missouri 525.00

Miss Burgess Maid of R. A. 1316624, (Heitman and Wegehoft), calved 8-25-50; sire, Blackcapper 25th of T. H. 1105514; Charles H. Butron and Son, Gorin, Mo. 380.00

Rebecca Blackcap 1316154, (W. B. Isman), calved 1-17-50; sire, Envious R. 2d 911-168; Del Miles, Madison, Missouri 950.00

Envious R. 2d Blackbird Jane 1316156, (W. B. Isman), calved 4-7-50; sire, Envious R. 2d 911168; Fred Byrd, Hunnewell, Missouri 570.00

Erica Lady of L. L. 5th 1229957, (La Voi and Lancaster), calved 7-10-49; sire, V. M. Prince Burgess 909366; Perry Phillips, Columbia, Missouri 685.00

Pride of Taylorland 5th 1229958, (La Voi and Lancaster), calved 7-13-49; sire, V. M. Prince Burgess 909366; Homel L. Norris, Benton City, Missouri 585.00

Blackbird Carmen K. 19th 589432, (Del Miles), calved 3-31-40; sire, Elburn of G. V. 2d 544058; Mike Cochran, Green City, Missouri 585.00

Lady Evermere 4th 1320187, (Homer J. Moore and Son), calved 11-12-49; sire, Proud Krimea of Tarkio 124th 695424; Mike Cochran, Green City, Missouri 400.00

Zara M. 18th 1320188, (Homer J. Moore and Son), calved 12-10-49; sire, Eileenmere M. 102d 1056313; Emmit Embrey, Madison, Missouri 585.00

Eborea Erica M. 1320189, (Homer J. Moore and Son), calved 12-12-49; sire, Eileenmere M. 102d 1056313; I. A. Marquette, Bethel, Missouri 400.00

Eileen Black 678710, (Darrel Parrish), calved 5-25-43; sire, Eileenmere 403d 630-774; Mrs. M. T. McMillin, Bowling Green, Missouri 600.00

Blackbird Dixianna 948630, (Darrell Parrish), calved 3-15-46; sire, Burgess Pridemere 688415; Mrs. M. T. McMillin, Bowling Green, Missouri 725.00

Tom's Enchantress Erica 1042371, (Elmo Pritchett), calved 2-16-47; sire, Blackcap Tom 5th 773158; Preston Walker, Clarence, Missouri 800.00

Blackbird Lady M. 104th 1319003, (Elmo Pritchett), calved 4-29-49; sire, Ballindalloch Bertram Duke 801998; McGee & Huegel, Hannibal, Missouri 600.00

Duke's Blackcap Lassie 3d 1319006, (Elmo Pritchett), calved 6-28-49; sire, Ballindalloch Bertram Duke 801998; Homer L. Norris, Benton City, Missouri 585.00

Blackcap Duke's Lass 1319004, (Elmo Pritchett), calved 6-12-49; sire, Ballindalloch Bertram Duke 801998; Mike Cochran, Green City, Missouri 575.00

Blackie Blackbird 20th 902077, (James H. Quinn), calved 3-13-46; sire, Prizemere of Wonnebrook 727613; Mike Cochran, Green City, Missouri 500.00

Queen of Palmyra 2d 1149138, (Riverview Farms), calved 1-25-49; sire, Bandolier's Enchantress Lad 738019; Mike Cochran, Green City, Missouri 700.00

Elba Mere 36th 1236414, (Richard D. Rule), calved 12-13-49; sire, Eileenmere 626th 735646; Del Miles, Madison, Missouri 1600.00

Blackbird 2d of Savola Farm 946836, (Savola Farm), calved 5-12-46; sire, Duchess

A November Must—

G. V.'s "TV" Sale

For Catalogs, Write: 526 Law Bldg., K. C., Mo.

The First Quality to Look for in an Animal is in the Pedigree

This advice by one of the greatest early Scotch breeders is not always followed. Here at GOOSE CREEK we think it takes individual merit but that this must be backed up by several generations of cows and bulls that are known by the general average excellence of their producing ability.

From such foundation stock we have produced some top show animals and stock that generally are adding improvement to the breed.

MAKE YOUR NEXT ADDITION FROM OUR HERD

FORREST M. LARMER
Owner

Goose Creek Farms, Muscatine, Iowa

DON MAPEL
Herdsman

"Beef for the Block" *the Ultimate end of the Beef Business*

Officers 1951:
PAUL EGGERS, President
CLIFFORD HARVEY, Vice-President
ARCHIE VERNON, Treasurer

Directors:
RANDALL SMITH — JOHN SHILLING
G. G. GALVIN — GERRIT VAN HAALEN

HERBERT CLINE, Sec'y — BUSSEY, IOWA

MARION COUNTY ANGUS ASSOCIATION — "Leading Angus County" — "Leading Angus State"

Leading Herd Sires at the head of 85 Leading Herds

Marion County's Aberdeen-Angus are ever increasing in quality and numbers. Visit Marion County before you make your next selections for your herd. In our recent Annual Spring Sale our cattle were well received by the buying public and sold into seven states.

Marion County Aberdeen-Angus Association, Knoxville, Iowa

Locustcrest Farm

Featuring some very typy, thick, young Bulls ready for light service. BELL BOY A breeding. Reasonably priced. 12 miles West of Knoxville on Highway 92.

ARCHIE VERNON, PLEASANTVILLE, IOWA

Illustrous Thickset S. 4th 928071

A son of Illustrous Thickset S. 2d, bred by C. E. Shawver heads our herd of Barbara, Miss Burgess, Ebba Erica, Blackcaps and other families.

Corwin . . . WHITLATCH BROS. . . . Victor
KNOXVILLE, IOWA

Herd Sire:

Baron D. 4th 971373

Sire: Blackcap Baron 15th of Page
Dam: Erica Eldeen D. 10th 756915

Our cattle have been received well by the public. We are proud to show our cattle. Come see them.

WALTER SNYDER — KNOXVILLE, IOWA

Bane's Angus

Now Offering

10 Typy Open Heifers of breeding age.

A beautiful group of heifers representing Popular Families and sired by BLACKBIRD REVOLUTION 34th, a Grandson of QUINTO of BORDULAC 962244. Our cattle are represented in all sections of the country and have done exceptionally well. Come see them.

T. D. Bane & Son

PLEASANTVILLE, IOWA

Senior Herd Sires:

BLACKCAP BARON 15th of PAGE 745102
BELL BOY BLACKCAP 25th 971364

Junior Herd Sires:

BARON D. 10th 1132459
BARBARIAN D. D. 1217476

Our herd of more than 70 select females, mostly sired by BELL BOY A. 7th makes it possible for us to have cattle for sale most of the time. Our cattle have done well for the purchasers, many of whom are returning to fill their requirements.

Our sincere thanks and best wishes to the purchasers of our cattle in the 1951 Marion County Sale.

DYER & DAVIS

PLEASANTVILLE, IOWA

Herd Sire:

Envious Elbanor B. Again 660769

Sire—ENVIOUS ELBANOR

Also

A Son of Belmar E.

Our herd will bear inspection of the most critical buyer. . . . Come see them. . . . We have Rosemere Barbaras, McHenry Blackcaps, Miss Burgess, Ericas and others.

Robert Overton, Knoxville, Iowa

ARD-WEN FARM

We invite you to visit us
See our calves by
BLACK BARDOLIER B. 1071964
Bulls and Heifers by him for sale.

ZENARD SPAUR — JAMES COLLINS
TRACY, IOWA

Eagle Rock Farm

Chief Herd Sire:

Prince 246th W. 17th 1100468

P. W. EGGERS & SONS
Paul—James—Charles

KNOXVILLE, IOWA

Offering

2 Exceptionally good 2 year old Herd Bulls for the discriminating buyer.

Both of these deep, thick, well boned bulls are half brothers to the top selling bull in the recent Marion County Sale being sired by our Senior Herd sire: BLACKCAP LAD A. 6th 884446.

Those needing top herd bulls better see these.

Otto & John Emerson

KNOXVILLE, IOWA

Prince Lakewood 54th 1175523

Heads our Select Well-bred Herd.

He being Sired by PRINCE LAKEWOOD 30th by PRINCE SUNBEAM 19th and out of an Imported BALLINDALLOCH GEORGINA cow. His Calves are stamping him as a Breeding Bull. We urge you to inspect them soon.

Visitors always welcome.

WALTER SHILLING & SON
BUSSEY, IOWA

Banks & Banks

Since 1907

Our

Prince Pride of Lakewood 846743

By PRINCE SUNBEAM 19th
Sired the
High Selling Female at the recent Marion County Sale. Our thanks to W. B. Yancey, Marianna, Arkansas, for selecting this beautiful open heifer of the BLACKCAP JESSIE family at $1850.

Now offering some very good young Bulls for sale.

C. H. BANKS — JIM SHERLOCK
KNOXVILLE, IOWA

Buena Farm

Featuring our Senior sire:

Blackcap Baron 15th of Page 745102

Jointly owned with Dyer & Davis. He is from the same dam as BLACKCAP BESSIE 23d of PAGE. The first bull sold by this Herd Sire was named Reserve Champion at National Sale and Show in Chicago in 1947.

Next issue will feature our Junior Herd sire.

Attica Phone

Ray & Herbert Cline

BUSSEY, IOWA

Bunker Hill Farm

Herd Sire:

Bandelier Eldor 30th 1030590

Families:

BLACKCAPS, QUEEN MOTHERS, ERICAS, FAVORITES, and MISS BURGESS

VISITORS WELCOME

C. A. FIGLAND & SONS

SEARSBORO, IOWA

H. H. Harris *Angus Farms*

Our Chief Herd Sire:

EVADER BARDOLIER 10th 1076734

A full brother to Evador's Quality Bardolier who made breed history in the Nobis herd.

Stop by and see our well bred herd and make your selections from among our most promising young prospects.

H. H. HARRIS

SIOUX CITY, IOWA

2028 South St. Aubin St. Phone 6-5503

Miller Angus Farms

Sires:

Bell Boy's Stamp

Bell Boy's Repeater 2d

We now have BULLS of Serviceable age and younger.

•

VISITORS ARE ALWAYS WELCOME

•

H. D. MILLER, Estate

FLORENCE G. MILLER, Owner

Morley Iowa

Pride Lad 707076; Mike Cochran, Green City, Missouri 475.00

Bell 3d of Sunny Slope 1086105, (Savoia Farm), calved 1-6-48; sire, Howard 3d of Sunnybrook 861494; McGee and Huegel, Hannibal, Missouri 535.00

Blackbird 4th of Savoia Farm 1285596, (Savoia Farm), calved 1-28-50; sire, Envious R. 2d 911168; Garnett Brothers, Madison, Missouri 435.00

Blackcap of Savoia 2d 1285600, (Savoia Farm), calved 2-15-50; sire, Envious R. 2d 911168; Perry Phillips, Columbia, Mo. 600.00

Eline E. of Savoia 1285604, (Savoia Farm), calved 3-26-50; sire, Kitty's Boy 1135615; Emwood Farms, Holliday, Missouri 400.00

Palmyra's Blackbird Beauty 1237151, (Lloyd Yarbrough), calved 12-23-49; sire, Letha Jones Envious Boy 1059023; Bill Cary, Palmyra, Missouri 560.00

Crawford County Sale

Oblong, Illinois, April 4th

SUMMARY:

66 Lots	$32,175.00, average	$ 487.50
18 Bulls	8,540.00, average	474.44
48 Cows	23,635.00, average	492.39
Top 5 Head	4,400.00, average	880.00
Top 10 Head	7,565.00, average	756.50
Top 15 Head	10,440.00, average	696.00
Top 20 Head	13,105.00, average	655.25

Top Bull—Eileenmere R. 63d 1182680, calved July 4, 1949; sire, Eileenmere 1048th 1047511; dam, Blackcap T. R. 33d 1040-018; consigned by Arthur E. Shipman, Jr., Oblong, Illinois; purchased by Herman Rohl & Sons, Sidell, Illinois 700.00

Second Top Bull—Eileenmere of Maplemere 80th 1302077, calved April 20, 1950; sire, Hardwickmere 92d 774539; dam, Pridemere T. 57th 859946; consigned by David Deatherage, Oblong, Illinois; purchased by Lester Romoser, Ridge Farm, Illinois 590.00

Top Cow—Blackberry 83d 603954, calved August 15, 1949; sire, Eileenmere 85th 470007; dam, Blackberry 66th 519056; consigned by David Deatherage, Oblong, Illinois; purchased by Herbert Foreman, Hammond, Illinois, (Calf sold to A. E. Dick, Jr., Sybertsville, Pennsylvania for $500.00) 1125.00

Second Top Cow—Blackcap Eileen F. W. 8th 1213291, calved June 21, 1949; sire, Eileenmere 720th 830965; dam, Bandolier's Blackcap Girl 4th 1016497; consigned by Forrest Weger, Flat Rock, Illinois; purchased by D. F. Rincker & Sons, Strawsburg, Illinois 1000.00

BULLS:

Blackcap of L. B. 1251100, (Leo V. Buntin), calved 10-3-49; sire, Eileenmere 720th 830965; H. L. Seely, Hirrich, Ill... 345.00

Eileenmere of Angmere 7th, (E. J. Burns and Sons), sire, Eileenmere 722d 830-968; Robert Cummins, Casey, Illinois 320.00

Eileenmere of Maplemere 80th 1302077, (David Deatherage), calved 4-20-50; sire, Hardwickmere 92d 774539; Lester Romoser, Ridge Farm, Illinois 590.00

Eileenmere of Maplemere 92d 1312600, (David Deatherage), calved 6-13-50; sire, Hardwickmere 92d 774539; Urban Kepley & Son, Allendale, Illinois 385.00

Eileenmere J. G. 23d 1312103, (Joseph B. Geheb), calved 4-15-50; sire, Eileenmere 1069th 1047553; Kenneth Ping, Oblong, Illinois 525.00

Eileenmere J. G. 24th 1312104, (Joseph B. Geheb), calved 4-17-50; sire, Eileenmere 1069th 1047553; R. Glenn Knight & Son, Mt. Vernon, Indiana 540.00

Eileenmere J. G. 25th 1312105, (Joseph B. Geheb), calved 5-4-50; sire, Eileenmere 1069th 1047553; John Robards & Sons, Noble, Illinois 400.00

Kinmere 23d 1310523, (Garvin Kincaid and Sons), calved 4-9-50; sire, Eileenmere 875th 859947; Harry Leatherman, Martinsville, Illinois 585.00

Kinmere 27th 1310525, (Garvin Kincaid and Sons), calved 4-14-50; sire, Eileenmere 875th 859947; L. Merle Coleman, Mattoon, Illinois 470.00

Eileenmere of Two Cedars, (Jim D. McCleary), calved 5-6-50; sire, Eileenmere M. B. 2d 870104; Oscar McFarland, Allendale, Illinois 375.00

Rainbow Hardwickmere 2d 1224917, (A. T. Machetta), calved 7-14-49; sire, Hardwickmere 92d 774539; George Deatherage & Sons, Oblong, Illinois 540.00

Eileenmere R. 63d 1182680, (Arthur E. Shipman, Jr.), calved 7-4-49; sire, Eileenmere 1048th 1047511; Herman Rohl & Sons, Sidell, Illinois 700.00

UJ Eileenmere, (U. J. Farms), calved 5-2-50; sire, Eileenmere 1013th 943515; J. J. De Boeuf, Paxton, Indiana 325.00

See. Bandolier 35th 1257625, (U. J. Farm), calved 5-22-50; sire, Victorious Bandolier of Brandy Rock 3d 699051; Clark Bros., Wheeler, Illinois 300.00

Blackcapmere F. W. 13th, (Forrest Weger), calved 5-18-50; sire, Eileenmere of Sunnyslope 2d 1094604; C. R. Richison & Son, Cisne, Illinois 490.00

Eileenmere of Lakeview W. 9th, (Eiza Wiman and Son), calved 8-30-49; sire, Eileenmere of Oaklawn 2d 1045640; Orvell Jorgenson & Sons, Noble, Illinois 500.00

Eileenmere of Lakeview W. 10th 1321126, (Eiza Wiman and Son), calved 10-4-49; sire, Eileenmere of Oaklawn 2d 1045640; Ashmore Bros., Brockton, Illinois 600.00

Eileenmere of Lakeview W. 11th 1322356, (Eiza Wiman and Son), calved 1-22-50; sire, Eileenmere of Oaklawn 2d 1045640; Roy M. Patchett, Brockton, Illinois 550.00

COWS:

Black Queen A. 31st 1213435, (Samuel Allen, Son and Daughter), calved 7-1-49; sire, Black Wheatemere Ray 2d 941937; Clyde Wade, Clinton, Illinois 400.00

Blackcapmere A. 2d 1213436, (Samuel Allen, Son and Daughter), calved 7-24-49; sire, Black Wheatemere Ray 2d 941937; N. C. & J. R. Martin, Watson, Illinois 390.00

Pride B. of Angmere 1226345, (E. J. Burns and Sons), calved 12-17-49; sire, Eileenmere 722d 830968; A. E. Dick, Jr., Sybertsville, Pennsylvania 570.00

Entry, Herbert Foreman, Hammond, Illinois 450.00

Miss Burgess of Angmere 6th 1289717, (E. J. Burns and Sons), calved 2-11-50; sire, Eileenmere 722d 830968; Herbert Foreman, Hammond, Illinois 350.00

Blackbird Ina of Angmere 2d 1289719, (E. J. Burns and Sons), calved 2-16-50; sire, Eileenmere 722d 830968; Herbert Foreman, Hammond, Illinois 500.00

Angmere's Miss Burgess B. 1289723, (E. J. Burns and Sons), calved 3-21-50; sire, Eileenmere 722d 830968; Secondino Bros., Universal, Indiana 580.00

Blackbird Mandy 3d of Angmere 2d 1289-724, (E. J. Burns and Sons), calved 3-27-50; sire, Eileenmere 722d 830968; V. C. Swigart, Clinton, Illinois 440.00

Blackberry 83d 603954, (David Deatherage), calved 8-15-40; sire, Eileenmere 85th 470007; Herbert Foreman, Hammond, Illinois, (Calf sold to A. E. Dick, Jr., Sybertsville, Pennsylvania for $500).. 1125.00

Queen of Maplemere 29th 1287445, (David Deatherage), calved 3-29-50; sire, Hardwickmere 92d 774539; D. F. Rincker & Sons, Strawsburg, Illinois 490.00

Blackcap T. of Maplemere 20th 1302076, (David Deatherage), calved 4-6-50; sire, Hardwickmere 92d 774539; A. E. Dick, Jr., Sybertsville, Pennsylvania 600.00

Revolution Blue Boy of Ida 12th 852537

Sired the:

1950 International Junior Champion Female

1950 Iowa State Fair Grand Champion Female

1949 National Western Grand Champion Female

(His produce have won many firsts at Major Shows and Sales)

That his sons are doing a great job for other breeders is an established fact. We'll show you a few grandsons and granddaughters that we have that proves it.

We have some really Top Young Bulls, that are of breeding age or soon will be, for sale now.

•

Enoch & Bob Johnson, Galva, Iowa

Write for your copy of the

"T V" Sale Catalog

Address: G. W. DeHaven, 326 Law Building, Kansas City, Missouri

Page County
Aberdeen-Angus Association
Clarinda, Iowa

Russell's Angus Acres

MR. and MRS. H. K. RUSSELL, Owners
BEDFORD, IOWA

HERD SIRE
MARYCREST EILEENMERE 2d
1197661
Son of HOMEPLACE EILEENMERE 26th
978248

Our cow herd consists of several Popular Families including JILTS, EDWINAS, MISS BURGESS, JUANAS, BLACKCAPS, BLACKBIRDS, ERICAS, RUBYS, PRIDES, and ROSE of HILLHURST.

Brown's Angus

HERD SIRE
Emperor of Douneside B.

A son of IMP. EMPEROR ELCEATOR of DOUNESIDE. Our Cow herd consists of the popular families: Erica, Blackcap, Blackbird, Miss Burgess and McHenry Barbara. Come see them.

Glenn Brown
5 miles northwest of
CONWAY, IOWA

Mileaway Farm

We wish to thank all who purchased and bid on our cattle at the PAGE COUNTY SALE.

For Sale
Several Good 18 month old Bulls.

MR. & MRS. ORIE STEEVE, Owners
4 miles N.W. of
CLARINDA, IOWA
(Ph. Green 41X)

Quality Angus

Our New Herd Sire
Eileenmere of Eldorado
Grandson of EILEENMERE 500th

A. L. HOREL & SON
Farm located 3¼ miles N. E.
BLANCHARD, IOWA

COLD SPRINGS ANGUS

LAWRENCE VARLEY
SHENANDOAH, IA.

Our Herd Sires
MERCER BLACKCAP'S BOY 2d
874762
BANDOLIER of HARRIS 7th
1010268
"Inspect our herd when in need of Aberdeen-Angus with Merit"

2 Mi. North on Highway 59 — Phone
1 Mi. East — 36W12

L'Vista Angus Farms

Chief Herd Sire:
Prince Burgess M. D. 955637
We Now have several Calves sired by Him
Plan to Come and See Them
YOU are ALWAYS WELCOME
2 miles north of
Bob Lynch **Maloy, Ia.** Wilbur Lynch

Ellenwood Farms

Sires Represented:
EILEENMERE 487th
EILEENMERE 500th

Herd Bulls:
GENERAL of MARYCREST 23d 1108507
PRINCE ERICA R. & Mc. 1133928

Families Represented:
Juana Erica, Ballindalloch Georgina, Barbara, Blackbird, Blackcap, and Trojan Erica.

We have a few bull calves by GENERAL of MARYCREST for sale.

MR. & MRS. L. R. VOGT
BEDFORD, IOWA

STIMSON STOCK FARM

HERD SIRE: Pagemere General J. F. 6th 1060468; Grandson of General 82d of Lonjac 625361; Miss Burgess, Erica, Blackbird and Blackcap cow herd.

HAROLD J. STIMSON
7 miles Southeast, Essex, Iowa, Phone 16 on 5

Terrace View Farm

Herd Sire: BLACK PRINCE of RUSSELL 1110657. Top Selling Bull 1950 Page Co. Sale. Grand Champion Bull 1950 Page Co. Sale.

MR. & MRS. ARTHUR WAINWRIGHT
Clarinda, Iowa

Mount Hope Angus

Herd Sire: EILEENMERE of MARYCREST 12th 1204173. Do you want good cattle like your neighbor? Then buy MOUNT HOPE EILEENMERES for foundation stock at the ANNUAL PAGE COUNTY SPRING SALE, APRIL 17th, 1951.

C. A. SCHILB — CLARINDA, IOWA

Steeve's Angus

Families Represented: BLACKCAPS, ELBA ERICA, JUANA ERICA, BANDY MAID MISS BURGESS and DUTCHESS.

FOR SALE: Four 1950 Bull Calves.

O. H. STEEVE & SONS — Clarinda, Iowa

The "Outcross" That's the Rightcross
MARYCREST EILEENMERE 3d

★ The Top Selling Bull of MARYCREST'S 1950 Sale.
★ The Son of HOMEPLACE EILEENMERE 26th, the Universal Favorite.
★ The double bred Grandson of EILEENMERE 487th.

We bought this Top Bull at Johnny Warin's 1950 Sale to Cross on our line bred PAGEMERE Heifers. We are sure that this strong headed, compact, good fleshed Bull will nick with them. He should, after all, he is a double bred Grandson of the 487th, tracing through HOMEPLACE EILEENMERE 26th.

Pagemere Angus Farms, Clarinda, Iowa

JAKE STIMSON · BEN GOECKER · ED FULK & SONS

Page County Association

NEIL JOHNSTON, Secy.
CLARINDA, IOWA

Blackcap T. of Maplemere 19th 1302079, (David Deatherage), calved 6-22-50; sire, Eileenmere of Maplemere 63d 1075384; A. E. Dick, Jr., Sybertsville, Pennsylvania 500.00

Enchanta Thorn 50th 1312101, (Joseph B. Geheb), calved 2-15-50; sire, Eileenmere of Marshall 2d 921335; Clyde Wade, Clinton, Illinois 400.00

Blackcap Effie G. 11th 1312102, (Joseph B. Geheb), calved 2-25-50; sire, Hardwickmere 122d 858551; A. E. Dick, Jr., Sybertsville, Pennsylvania 700.00

Enchantra of Edgemere 5th 1317170, (Lewis Henry and Sons), calved 5-14-50; sire, Eileenmere 720th 830965; Frank Douglas, Oblong, Illinois 425.00

Blackbird of Edgemere 16th 1317171, (Lewis Henry and Sons), calved 5-28-50; sire, Eileenmere 720th 830965; Richard A. Graves, Georgetown, Illinois 395.00

Eisavette H. 2d 1317175, (Lewis Henry and Sons), calved 7-23-50; sire, Eileenmere 720th 830965; V. C. Swigart, Clinton, Illinois 400.00

Blackbird of Kinmere 6th 1196619, (Kinmere Farms), calved 5-18-49; sire, Kinmere 4th 973898; Frank Douglas, Oblong, Illinois 625.00

Rose Pride of Kinmere 9th 1196620, (Kinmere Farms), calved 6-15-49; sire, Kinmere 4th 973898; Frank Douglas, Oblong, Illinois 700.00

Blackcap of Kinmere 10th 1293086, (Kinmere Farms), calved 2-1-50; sire, Eileenmere 875th 859947; Herbert Foreman, Hammond, Illinois 450.00

Klier's Blackcap McHenry 3d 1107657, (Ed S. and Paul L. Klier), calved 11-11-48; sire, Blackcap Eileenmere 298th 843118; V. C. Swigart, Clinton, Illinois 535.00

Top Not's Pride 2d 1209642, (Ed S. and Paul L. Klier), calved 5-17-49; sire, Blackcap Eileenmere 298th 843118; Clyde Wade, Clinton, Illinois 425.00

Klier's Blackcap McHenry 4th 1209645, (Ed S. and Paul L. Klier), calved 9-25-49; sire, Blackcap Eileenmere 298th 843118; V. C. Swigart, Clinton, Illinois 465.00

Klier's Blackcap 3d 1209646, (Ed S. and Paul L. Klier), calved 10-19-49; sire, Blackcap Eileenmere 298th 843118; Tom Steckler, Mt. Carmel, Illinois 450.00

Klier's Top Not Pride 4th 1298367, (Ed S. and Paul L. Klier), calved 2-28-50; sire, Blackcap Eileenmere 298th 843118; Clyde Wade, Clinton, Illinois 390.00

Klier's Blackbird Belle 1298368, (Ed S. and Paul L. Klier), calved 5-1-50; sire, Blackcap Eileenmere 298th 843118; Rob Cummins, Casey, Illinois 365.00

Rainbow Barbaramere 5th 1224915, (A. T. Machetta), calved 6-1-49; sire, Hardwickmere 92d 774539; Clyde Wade, Clinton, Illinois 450.00

Rainbow Hardwick Barbara 1223916, (A. T. Machetta), calved 7-8-49; sire, Hardwickmere 92d 774539; Clinton Douglas & Sons, Oblong, Illinois 470.00

Rainbow Elslowmere 2d 1224921, (A. T. Machetta), calved 10-15-49; sire, Hardwickmere 92d 774539; V. C. Swigart, Clinton, Illinois 400.00

G. Pride M. 3d 1143995, (Thomas C. Maddox), calved 3-24-48; sire, Brokhaven Evolution 937699; Denver Clark, Jewel, Illinois 500.00

G. Pride M. 5th 1143998, (Thomas C. Maddox), calved 8-15-48; sire, Brokhaven Evolution 937699; Chas. Snider, Flat Rock, Illinois 500.00

Erica Supreme M. 6th 1219546, (Thomas C. Maddox), calved 4-10-49; sire, Brokhaven Evolution 937699; V. C. Swigart, Clinton, Illinois 420.00

Entry, (Thomas C. Maddox), calved 2-28-50; sire, Brokhaven Evolution 937699; Herbert Foreman, Hammond, Illinois 290.00

Entry, (Thomas C. Maddox), calved 4-30-50; sire, Brokhaven Evolution 937699; Herbert Foreman, Hammond, Illinois 290.00

Blackcap Wheatemere R. 6th 1302528, (A. O. Reed), calved 5-25-50; sire, Blackcap Idolmere R. 3d 1118682; D. F. Rincker & Sons, Strawsburg, Illinois 400.00

Blackcap Wheatemere R. 22d 1302529, (A. O. Reed), calved 6-15-50; sire, Blackcap Idolmere R. 4th 1118685; D. F. Rincker & Sons, Strawsburg, Illinois 400.00

Glencarn Epponian R. 634560, (Arthur E. Shipman, Jr.), calved 11-20-40; sire, Clarquin Glencarnock 564608; Kenneth Barnes, Oakland, Illinois 400.00

Rovemere 179th 1257619, (U. J. Farm), calved 4-10-50; sire, Victorious Bandolier of Brandy Rock 3d 699051; Secondino Bros., Universal, Indiana 360.00

Rovemere 178th 1257620, (U. J. Farm), calved 4-16-50; sire, Victorious Bandolier of Brandy Rock 3d 699051; Cletus Hosselton, Clay City, Illinois 265.00

Rovemere 180th 1257621, (U. J. Farms), calved 4-17-50; sire, Eroica 129th of Secondino Farm 1172564; Cletus Hosselton, Clay City, Illinois 265.00

Blackcap Beauty Sec. 10th 1257624, (U. J. Farm), calved 5-14-50; sire, Sec. Eileenmere 30th 1199732; Cletus Hosselton, Clay City, Illinois 265.00

Blackcap Eileen F. W. 5th 1213285, (Forrest Weger), calved 5-19-49; sire, Eileenmere 720th 830965; F. F. Yakey Farms, Stewardson, Illinois 875.00

Blackcap Eileen F. W. 7th 1213290, (Forrest Weger), calved 6-16-49; sire, Eileenmere 720th 830965; Ashmore Bros., Brockton, Illinois 590.00

Blackcap Eileen F. W. 8th 1213291, (Forrest Weger), calved 6-21-49; sire, Eileenmere 720th 830965; D. F. Rincker & Sons, Strawsburg, Illinois 1000.00

Miss Burgess F. W. 8th 1213292, (Forrest Weger), calved 11-11-49; sire, Eileenmere 720th 830965; A. E. Dick, Jr., Sybertsville, Pennsylvania 700.00

Miss Burgess F. W. 9th 1213293, (Forrest Weger), calved 11-24-49; sire, Blackcapmere W. 12th 1016500; A. E. Dick, Jr., Sybertsville, Pennsylvania 650.00

Elslow Eileen F. W. 6th 1213294, (Forrest Weger), calved 12-16-49; sire, Blackcapmere W. 12th 1016500; V. C. Swigart, Clinton, Illinois 500.00

Blackcap of Kinmere 4th 978585, (Eiza Wiman and Son), calved 7-13-46; sire, Miller's Enchanter 770926; V. C. Swigart, Clinton, Illinois 525.00

Ess Kay Farm

EAST AURORA, NEW YORK

Herd Bulls in Service

Prince Sunbeam 324th
. . . . . By the "2 Million Dollar" Sire, PRINCE SUNBEAM 20th

Prince Sunbeam 350th
. . . . . By the double bred Champion, PRINCE SUNBEAM 100th

Envious Burgess I. E.
By the $20,000.00 ENVIOUS EMULOUS and a half brother to the 1947 International Grand Champion Female

LUTHER LAWTON, Herdsman — SEYMOUR H. KNOX, Owner — MYNDERT PANGBURN, Manager

BON-VIEW FARM

Registered Aberdeen-Angus Since 1918

Herd Sires

A Credit to a Breeder's Choice

Homeplace Eileenmere 187th
By EILEENMERE 999th, dam by EILEENMERE 487th

Homeplace Eileenmere 79th
By EILEENMERE 487th

Georgina Eric H.
By JUARAMERE'S ERIC M. B., by EILEENMERE 487th

Dunwalke Elgon
By BAR PRINCE of SUNBEAM

Now offering a choice selection of young Herd Bulls . . . some Outstanding individuals among them.

Choice breeding stock for sale at all times.

VISITORS ALWAYS WELCOME

CLARENCE E. HILLMAN — CANOVA, SOUTH DAKOTA

Wheatheart Association Sale

Kiowa, Kansas, April 3d

SUMMARY:

42 Lots	$22,535.00,	average	$ 536.54
12 Bulls	6,750.00,	average	562.50
30 Cows	15,785.00,	average	526.16
Top 5 Head	4,160.00,	average	832.00
Top 10 Head	7,335.00,	average	733.50
Top 15 Head	10,155.00,	average	677.00
Top 20 Head	12,760.00,	average	638.00

Top Bull—Master Eileenmere of Ottland 1303707, calved May 9, 1949; sire, Eileenmere 374th 603958; dam, Carol of Sunny Dale 8th 944676; consigned by Marvin Ott, Kiowa, Kansas; purchased by Fred Schupbach, Jr., Kiowa, Kansas 825.00

Second Top Bull—Prince Eralan of G. B. 7th, calved December 4, 1949; sire, Prince Eralan H. P. 175th 981421; dam, Iva of Gig 870383; consigned by Gillig Brothers Angus Farm, Kiowa, Kansas; purchased by Gail Burnham, Freedom, Oklahoma 775.00

Top Cow—Erica Energy of G. B. 1181793, calved July 15, 1949; sire, Prince Eralan H. P. 175th 981421; dam, Erica Energy

Attend

G. V.'s "T V" Sale, Nov. 3d, 1951

Sale at Green Valley, Liberty, Missouri

RALPH L. SMITH FARMS

Another of Our Herd Bulls

Prince Sunbeam 710th 1301176

Sire: Prince Sunbeam 305th 947326	★Prince Sunbeam 29th 629408	★★Black Prince of Sunbeam 504521	★★★Black Peer of St. Albans
			★Pride 17th of Sunbeam
		Erica Marie of Sunbeam 543531	Revolution 81st 419223
			Erica Marie 9th 434227
	Eraline of Sunbeam 596051	Barbarian of Rosemere 103d 495064	★Eileenmere 61st 450556
			★Barbara of Rosemere 64th
		Eraline E. of Sunbeam 486149	Elban of Sunbeam 401496
			Eraline E. 4th 452679
Dam: Erica 21st of Sunbeam 907447	Prince Sunbeam 144th 778868	★★Black Prince of Sunbeam 504521	★★★Black Peer of St. Albans
			★Pride 17th of Sunbeam
		Barbara McHenry 76th 446283	Ex Marshall 3d 411958
			Barbara McHenry 47th
	Lonjac Erica 9th 601745	Esquire of Bordulac 489052	Revolution of Page 43d
			Elba 3d of Strathmore
		Lonjac Erica 6th 531870	General 6th of Page 488165
			Briarcliff Erica 14th

He wasn't the "Top Selling" bull in the Sunbeam 1951 Sale—but we liked him the best of any of the bulls being offered. He has the type we want to produce, he has the pedigree to sire that same type that he represents. We think he is a prepotently bred bull, and we like the cross to Esquire of Bordulac. In the first Ralph L. Smith herd we had quite a few "Esquire" bred cows—they were all good producers—"710th" should do a great job, he's being mated to a pasture full of outstanding heifers.

You've read of many of our "tops", purchased here and there all over the land. Why not visit the farm and see the collection of wonderfully bred females that we can show you. Sure, you can see Gammers, Bessies and all the other top tribes.

Chillicothe, Missouri

R. L. Smith **Geo. C. Cooper**

of Muskogee 5th 641318; consigned by Gillig Brothers Angus Farm, Kiowa, Kansas; purchased by Ralph E. Baird, Woodward, Oklahoma 935.00

Second Top Cow—Peirce's G. Barbara B. 12th 722936, calved May 15, 1943; sire, Bandolier Belmar 10th 621180; dam, Miss Garrett W. 576179; consigned by Gillig Brothers Angus Farm, Kiowa, Kansas; purchased by Charles Price, Perryton, Texas 825.00

Third Top Cow—Charlotte of Tip Top 1221-307, calved December 12, 1949; sire, Eileenmere 374th 603958; dam, Ula Brey 537673; consigned by William Schrock, Kiowa, Kansas; purchased by C. T. Eubank and Son, Coats, Kansas 800.00

BULLS:

Prince B. C. 1298426, (Roy Barnes, Jr.), calved 3-31-50; sire, Black Boy Prince 3d 1109917; Daughbeter and Kasparek, Burlington, Oklahoma 435.00

Prince B. C. 2d 1298427, (Roy Barnes, Jr.), calved 4-30-50; sire, Black Boy Prince 3d 1109917; James O. Greenleaf, Greensburg, Kansas 410.00

Prince B. C. 4th 1298429, (Roy Barnes, Jr.), calved 5-4-50; sire, Black Boy Prince 3d 1109917; James O. Greenleaf, Greensburg, Kansas 385.00

Blackcap's Lad of W. 1034049, (Gail Burnham), calved 4-14-47; sire, Blackcap Lad E. B. 2d 782225; Wilson and Cathers, Anthony, Kansas 600.00

Prince 3d of Ott Land 1140567, (Roy Farney), calved 10-1-47; sire, Black Ferdinand of Dry Lake 791330; M. E. Cauble and Son, Belpre, Kansas 700.00

Prince Eralan of G. B. 7th, (Gillig Brothers Angus Farm), calved 12-4-49; sire, Prince Eralan H. P. 175th 981421; Gail Burnham, Freedom, Oklahoma 775.00

Ottland's Eileenmere 3d 1225684, (Arnold Ott), calved 6-24-49; sire, Eileenmere 374th 603958; F. C. Harrington, Sun City, Kansas 500.00

Master Eileenmere of Ottland 1303707, (Marvin Ott), calved 5-9-49; sire, Eileenmere 374th 603958; Fred Schupbach, Jr., Kiowa, Kansas 825.00

Ottland's Eileenmere 6th 1303713, (Marvin Ott), calved 6-16-50; sire, Eileenmere 374th 603958; Fred Schupbach, Jr., Kiowa, Kansas 535.00

Tip Top Eileenmere 3d 1198058, (William Schrock), calved 11-13-49; sire, Eileenmere 374th 603958; Fred Schupbach, Jr., Kiowa, Kansas 550.00

Ever Prince of Red Oak 4th 1134124, (Ralph Reed and Sons), calved 7-4-48; sire, Beefmaker 38th 767271; Robert C. Hutchinson, Aline, Oklahoma 535.00

Ottland's Eileenmere 4th, (Arnold Ott), calved 12-28-49; sire, Eileenmere 374th 603958; Fred Schupbach, Jr., Kiowa, Kansas 500.00

COWS:

Queen of Angus Valley 616984, (K. Arthur Angus Farm), calved 5-26-40; sire, Berosa's Marshall 522943; Charles Price, Perryton, Texas 550.00

Princess of Queen Ann 1044863, (Gail Burnham), calved 1-10-47; sire, Prince Quality of O.A.M.C. 4th 822626; Robert L. Singer, Nashville, Kansas 410.00

Choice Coquette of T3d 677829, (Roy Farney), calved 2-3-42; sire, Heatherman of Sunbeam 562827; Charles Price, Perryton, Texas 510.00

Peirce's G. Barbara B. 12th 722936, (Gillig Brothers Angus Farm), calved 5-15-43; sire, Bandolier Belmar 10th 621180; Charles Price, Perryton, Texas 825.00

Erica Energy of G. B. 1181793, (Gillig Brothers Angus Farm), calved 7-15-49; sire, Prince Eralan H. P. 175th 981421; Ralph E. Baird, Woodward, Oklahoma 935.00

Heather of G. B. 10th, (Gillig Brothers Angus Farm), calved 2-27-50; sire, Prince Eralan H. P. 175th 981421; Elmer W. Johnson, Caldwell, Kansas 525.00

Lady Blossom 16th 897280, (George Grant), calved 6-22-45; sire, Millicent 7th's Blossom 561964; Elmer W. Johnson, Caldwell, Kansas 425.00

Entry, (George Grant), calved 4-2-50; sire, Angus Valley Blackcap 2d 914905; Double C. Angus Farm, Logan, Oklahoma 525.00

Entry, (George Grant), calved 4-7-50; sire, Angus Valley Blackcap 2d 914905; Double C. Angus Farm, Logan, Oklahoma 390.00

Entry, (George Grant), calved 4-10-50; sire, Angus Valley Blackcap 2d 914905; Norma Jean Custer, Logan, Oklahoma 500.00

Entry, (George Grant), calved 5-10-50; sire, Angus Valley Blackcap 2d 914905; Iris Elaine Custer, Logan, Oklahoma 425.00

Erica 78th J. H. 1274714, (James C. Hunter), calved 3-2-50; sire, Quoman BoBo 1103004; Fred Schupbach, Jr., Kiowa, Kansas 360.00

Pride 2d of EWN, (Earl W. Nelson), calved 9-27-49; sire, Black Prince of EWN 102-2163; LaVerne Burris, May, Oklahoma 485.00

Blackbird 3d of EWN, (Earl W. Nelson), calved 2-25-50; sire, Black Prince of EWN 1022163; LaVerne Burris, May, Oklahoma 485.00

Evergreen 6th of EWN, (Earl W. Nelson), calved 12-12-49; sire, Black Prince of EWN 1022163; LaVerne Burris, May, Oklahoma 485.00

Evergreen 8th of EWN, (Earl W. Nelson), calved 2-12-50; sire, Black Prince of EWN 1022163; La Verne Burris, May, Oklahoma 485.00

Evergreen 9th of EWN, (Earl W. Nelson), calved 2-26-50; sire, Black Prince of EWN 1022163; La Verne Burris, May, Oklahoma 485.00

Enchantress 3d of EWN, (Earl W. Nelson), calved 2-27-50; sire, Black Prince of EWN 1022163; LaVerne Burris, May, Oklahoma 485.00

Mirky Queen 2d 507275, (Roy G. Nelson), calved 4-13-36; sire, Prizemere 249th 452202; Charles Price, Perryton, Texas 500.00

Erica 28th of Logan 663729, (Roy G. Nelson), calved 3-8-41; sire, Marshall's Heir 2d 463821; Charles Price, Perryton, Texas 600.00

Revere's Pride 749347, (Roy G. Nelson), calved 5-15-42; sire, Erica Revere 566129; Charles Price, Perryton, Texas 650.00

Cedar Hill Princess 5th 1132256, (Roy G. Nelson), calved 10-1-48; sire, Prince of Sunny Dale 10th 932544; Evelyn and Robert Timms, Birmingham, Missouri 625.00

Cedar Hill Princess 50th 1237090, (Roy G. Nelson), calved 3-17-49; sire, Prince of Sunny Dale 10th 932544; Richard Hilbig, Freedom, Oklahoma 400.00

Cedar Hill Princess 40th 1237093, (Roy G. Nelson), calved 4-15-49; sire, Prince of Sunny Dale 10th 932544; Charles Price, Perryton, Texas 510.00

Cedar Hill Princess 37th 1237095, (Roy G. Nelson), calved 8-1-49; sire, Prince of Sunny Dale 10th 932544; Evelyn and Robert Timms, Birmingham, Missouri 400.00

Eileen of N. 915th 1227000, (Roy G. Nelson), calved 10-1-49; sire, Blackcap's Prince Royal 652240; Evelyn and Robert

Attend
G. V.'s "T V" Sale, Nov. 3d, 1951
Sale at Green Valley, Liberty, Missouri

South Oaks Stock Farm
. . . . . MARYVILLE, MISSOURI

Chief Herd Sire Now in Service
South Oaks Eileenmere 999th
Sire, EILEENMERE 999th; Dam, a daughter of EILEENMERE 487th.
A number of young Bulls of the EILEENMERE breeding now for Sale—all from standard Families . . . This entire herd will be dispersed Saturday, September 1, 1951. All females now reserved for the dispersion.
HAL T. HOOKER, Owner
HENRY CAIN, Herdsman

Grismere Farms
Sires in Service:
EILEENMERE 602d
. . . . . Son of EILEENMERE 85th
EILEENMERE 1055th
. . . . . Son of EILEENMERE 585th
PRINCE SUNBEAM 355th
. . . Son of PRINCE SUNBEAM 100th
25 Bred Heifers for Sale
Dean Grisamer Cora, Missouri

Watch for **Mr. "T V"** in an early issue
Write: G. W. DeHaven, 526 Law Building, Kansas City, Missouri, for catalog.

LANCASTER and LaVOI
Featuring BARDOLIER—BANDOLIER—SUNBEAM—EILEENMERE *Breeding*
Bulls in Service:

EGO BARDOLIER G. R. 865287	Sire: BLACKBIRD BARDOLIER G. R. Dam: ERICA GRENADA G. R. 4th
BANDOLIER 132d of WILTON 1059369	Sire: BANDOLIER 44th of WILTON Dam: BLACKCAP LASSIE B. 30th
V. M. PRINCE BURGESS 909366	Sire: PRINCE SUNBEAM 45th Dam: BURGESS MISS M. B.
EILEENMERE of L. L. 1287829	Sire: EILEENMERE 1000th Dam: WHITNEY QUEEN MOTHER 3d

See our Consignments at the Spring Sales. Visitors are always welcome here at our beautiful site on the Mississippi where we are breeding Hampshire Hogs and Hampshire Sheep as well.

LaGRANGE **LANCASTER and LaVOI** MISSOURI
Farm on U. S. 61—½ Mile North of LaGrange, Missouri
MR. & MRS. W. E. LANCASTER MR. & MRS. R. L. PIERSON MR. & MRS. D. H. LaVOI

Bill Anheuser's
TRIPLE-A-RANCH

Mark this Date, **Saturday, September 22d, 1951** *"Show Me Sale"*

At Triple-A-Ranch

We want you to know that we have about twenty-five of the sweetest calves sired by ENVIOUS BARDOLIER 3d. They are really broad backed, thick and as low set as is possible for a group to be. They assure us that our herd sires—and foundation females—are justifying our purchases of these animals in our breeding program. Visit us at any time.

Our Herd Sires:

Envious Bardolier 3d 1071958

Grand Champion Bull at the 1940 and 1950 National Western, Denver, Colorado. Reserve Grand Champion 1949 at Missouri, Iowa, Tulsa, Dallas, Ogden; Junior Champion 1949 at Futurity, San Francisco and International. Grand Champion 1949 at Oklahoma State Fair, and American Royal.

Black Eric 4th of Good Earth

Selected two years ago from the Good Earth production sale. He is a son of PRINCE ERIC 2d of SUNBEAM who is a full brother to the $100,000.00 PRINCE ERIC of SUNBEAM now at the head of Shadow Isle herd. We are getting a very nice group of Calves by this Bull.

W. S. (Bill) ANHEUSER
1553 So. Grand Blvd.
St. Louis 4, Missouri

KALE WORKMAN, Manager — **JIM DRAYSON, Herdsman**

GOOD EARTH STOCK FARM

Confucius (Joe) Say:
Harry no like . . . He fire Mac
You come to "SHOW ME SALE"
We Guarantee you come back!

JOE KESHNER, Owner

Our Herd Sires:

Prince Eric 2d of Sunbeam
Full brother to PRINCE ERIC $100,000.00 Bull

Eileenmere 1068th
The "New Look" Bull

Don't Forget . . . Selling the **Get** *of these two Bulls*

Good Earth's and Triple-A-Ranch's

"Show Me Sale"

Saturday, September 22d

—at—

Triple-A-Ranch, Jonesburg, Missouri

Cattle for Sale at All Times

New Florence, Missouri — CLINT HOLLOMON, Manager

Featuring

Our HERD SIRE

Prince Eric of G. E. 932991

A worthy Son of

PRINCE ERIC of SUNBEAM

"THE BULL OF THE CENTURY"

We are happy to announce we have been complimented on the purchase of this good Bull. Those who know tell us he is one of the very best Bulls PRINCE ERIC has ever sired.

Visitors Always Welcome

Whiteway Farm

T. B. WHITE BLYTHEDALE, MO.

Timms, Birmingham, Missouri 425.00

Erica 710th 1227001, (Roy G. Nelson), calved 10-10-49; sire, Blackcap's Prince Royal 652240; Wharton and Joslin, Harper, Kansas 400.00

Eileen Lady M. of Ottland 1303709, (Marvin Ott), calved 1-2-50; sire, Eileenmere 374th 603958; Albert Harbaugh, Kiowa, Kansas 585.00

Eileen Eulima M. of Ottland 1303710, (Marvin Ott); Eileenmere 374th 603958; C. T. Eubank and Son, Coats, Kansas 600.00

Charlotte of Tip Top 1221307, (William Schrock), calved 12-12-49; sire, Eileenmere 374th 603958; C. T. Eubank and Son, Coats, Kansas 800.00

Central Missouri Sale

Columbia, Missouri, April 3d

SUMMARY:

53 Lots	$43,505.00, average	$ 820.84
14 Bulls	8,545.00, average	610.35
39 Cows	34,960.00, average	896.41
Top 5 Head	8,725.00, average	1745.00
Top 10 Head	14,250.00, average	1425.00
Top 15 Head	18,775.00, average	1251.66
Top 20 Head	22,875.00, average	1142.75

Top Bull—Bandolier's Pride of 500th 1227087, calved February 4, 1949; sire, Postelmere 500th 1028459; dam, Applewood Pride 47th 934427; consigned by M. O. Shannon and Son, Whitsides, Missouri; purchased by Wm. Watt, Hartville, Mo. 1200.00

Second Top Bull—Philip's Bar Revodent Prince 1185762, calved March 15, 1949; sire, Bar Revodent 748010; dam, (Imp.) Euthalia 137th 633856; consigned by Perry Philips, Columbia, Missouri; purchased by Chas. Gorrell, Columbia, Missouri 825.00

Top Cow—Blackcap Empress 693d 1294553, calved March 23, 1950; sire, Revolution Quality 3d 1094542; dam, Blackcap Quality Empress 5th 926791; consigned by Curtis Eastwood and Son, Fulton, Missouri; purchased by Hillside Farms, Washington, Missouri 2000.00

Second Top Cow—Barbara McHenry 487th 1294554, calved April 3, 1950; sire, Revolution Quality 3d 1094542; dam, Barbara McHenry 469th 926803; consigned by Curtis Eastwood and Son, Fulton, Missouri; purchased by Hillside Farms, Washington, Missouri 2000.00

BULLS:

Emwood Eileenmere 55th 1309951, (Emwood Farms), calved 4-20-50; sire, Barbara's Eileenmere W. 2d 643965; Thomas O. Pemberton, Centralia, Missouri 350.00

Dell's Blackcap's Prince, (Fay H. Liddell), calved 3-27-50; sire, Blackcap's Prince G. A. S. 3d 887581; H. H. Buescher, Columbia, Missouri 500.00

Barber McKenny of L. H. M. 3d 1251109, (Lynn H. Maughn), calved 7-12-49; sire, Eston Revolution 5th 792969; C. L. Yancey, Armstrong, Missouri 610.00

Prince 46th RM 249th 1252681, (Roy D. Miller and Son, Angus Farm), calved 8-4-49; sire, Bar Prince of R. M. 988716; L. C. & Alta Burre, New Bloomfield, Mo. 550.00

Prince Eric Barb RM 1176297, (Roy D. Miller and Son, Angus Farm), calved 3-28-49; sire, Prince Eric Burgess 851098; Geo. Drake, Columbia, Missouri 575.00

Prince Eric RM 259th 1242030, (Roy D. Miller and Son, Angus Farm), calved 6-11-49; sire, Prince Eric Burgess 851098; Crest View Stock Farm, Higbee, Missouri 700.00

Philip's Bar Revodent Prince 1185762, (Perry Philips), calved 3-15-49; sire, Bar Revodent 748010; Chas. Gorrell, Columbia, Missouri 825.00

Prince Evergreen J. R. 1238337, (Wm. J. Rowden), calved 6-20-49; sire, Burgess Eileenmere 10th 689671; Force Belwood, Marshall, Missouri 560.00

Blackbird of Willow Spring 1198665, (Willow Spring Farm), calved 5-30-49; sire, Burgess Eileenmere 10th 689671; Hugo Duenckel, Jefferson City, Missouri 700.00

Bandolier's Pride of 500th 1227087, (M. O. Shannon and Son), calved 2-4-49; sire, Postelmere 500th 1028459; Wm. Watt, Hartville, Missouri 1200.00

J. B. Black Prince 1289777, (J. B. White), calved 3-21-50; sire, Prince Howard of Sunnybrook 1101538, Jos. H. Lauberth, Freeburg, Missouri 325.00

Prizemere of J. B. W. 1289774, (J. B. White), calved 3-10-50; sire, Prince Howard of Sunnybrook 1101538; Oscar Tisdal, Harrisburg, Missouri 425.00

Missouri Barbara's Prince 1275090, (University of Missouri), calved 2-22-50; sire, Erica's Prince G. A. S. 7th 1141680; Alfred O. Duenckel, Jefferson City, Missouri 625.00

Missouri Eileenmere 4th 1272146, (University of Missouri), calved 2-23-50; sire, Homeplace Eileenmere 82d 1098274; H. H. Woolridge & Son, Woolridge, Missouri 600.00

COWS:

Lady Ida R. M. B. 2d 1265796, (R. M. Beamer and Sons), calved 12-19-49; sire, Oak Ridge Prince 6th 1077395; Russell Dodd, Sturgeon, Missouri 825.00

Miss Eileen Eumlous DeM 1251651, (DeMillermere Farm), calved 10-28-49; sire, R. L. S. Emulous 2d 842234; Hillside Farms, Washington, Missouri 1100.00

Blackcap Empress 693d 1294553, (Curtis Eastwood and Son), calved 3-23-50; sire, Revolution Quality 3d 1094542; Hillside Farms, Washington, Missouri 2600.00

Barbara McHenry 487th 1294554, (Curtis Eastwood and Son), calved 4-3-50; sire, Revolution Quality 3d 1094542; Hillside

QUALITY **CLEARWATER FARM** TYPE

BREEDING

The "Quality" Herd of Missouri

Usually a few choice young BULLS for Sale

Visitors Always Welcome

W. H. Pipkin & Son Rt. 7 **Springfield, Missouri**

Homeplace Eileenmere 65th

Great breeding son of the immortal "487th"

The first four heifers by the "65th" to sell have averaged $1581.00 per head. Earl E. Rogers of Pleasant Ridge Stock Farm, Kirksville, Missouri recently purchased two young sons of the "65th".

You will find a nice selection of his young sons on our farms. Better come by and have a look at them—early. They are the right kind and priced so you can have a grandson of the "487th" sired by one of his great sons.

Visit Our Farms

Meadow Lawn Farms
P. O. Van Meter & Son, Queen City, Missouri

Floyd C. Hocker
Downing, Missouri

Write for your copy of the

"TV" Sale Catalog

Address: G. W. DeHaven, 526 Law Building, Kansas City, Missouri

Farms, Washington, Missouri 2000.00

Elba Empress 89th 1294549, (Curtis Eastwood and Son), calved 2-10-50; sire, Revolution Quality 3d 1094542; Hillside Farms, Washington, Missouri 1400.00

Elba Quality Empress 3d 792978, (Paul Eastwood), calved 6-11-44; sire, Burgess Eston Quality 536416; Dan Roberts, Boonville, Missouri 975.00

Juanerra Erica E. 5th 810847, (Paul Eastwood), calved 6-9-44; sire, Emulate Enecho 532117; Burge Farms, Arrow Rock, Missouri 850.00

Emwood Olademere W. 2d 1203235, (Emwood Farms), calved 7-10-49; sire, Barbara's Eileenmere W. 2d 643965; E. J. Weber, Dixon, Missouri 500.00

Emwood Mo. Barbara 2d 1309953, (Emwood Farms), calved 4-30-50; sire, Eileenmere D. 146th 928452; Russell Dodd, Sturgeon, Missouri 600.00

Eveline Erica, (Ivo J. Frank), calved 1-8-50; sire, Burgess Eileenmere 10th 689-671; C. A. Harms & Son, Cheyenne Wells, Colorado 825.00

Envito of GV 5th 544060, (Ivo J. Frank), calved 7-14-38; sire, Els 3d of G. V. 508518; B. G. Korte, Glasgow, Missouri 600.00

Envito of LJF, (Ivo J. Frank), calved 1-2-50; sire, Burgess Eileenmere 10th 689-671; Hillside Farms, Washington, Mo. 1000.00

Elizabeth Erica G. 1255601, (C. D. Graves), calved 3-12-49; sire, Ever Prince Repeater 854921; Birdeye Angus Farms, Birdeye, Arkansas 675.00

Elba G. 65th 1255599, (C. D. Graves), calved 3-5-49; sire, Ever Prince Repeater 854921; Russell Dodd, Sturgeon, Missouri 700.00

Erica Environ G. 3d 1255600, (C. D. Graves), calved 3-7-49; sire, Ever Prince Repeater 854921; Crest View Stock Farms, Higbee, Missouri 625.00

Blackcap Empress G. 50th 1255602, (C. D. Graves), calved 3-17-49; sire, Ever Prince Repeater 854921; Birdeye Angus Farms, Birdeye, Arkansas 700.00

Black Bar's Maid, (E. H. Graves), calved 4-16-50; sire, Black Bar J. 9th 1070570; Tunce Rucker, Moberly, Missouri 450.00

Empire Ladymere 16th 1231196, (Empire Farm), calved 3-14-49; sire, Oak Ridge Bertramere 38th 778314; Green Valley Farms, Liberty, Missouri 600.00

Empire Ladymere 13th 1231197, (Empire Farm), calved 3-28-49; sire, Oak Ridge Bertramere 38th 778314; Tunce Rucker, Moberly, Missouri 710.00

Dell's Black Lassie, (Fay H. Liddell), calved 3-2-50; sire, Blackcap's Prince G. A. S. 3d 887581; Edw. Mueller, Beufort, Mo. 500.00

Blackbird Jameson 14th 1002494, (Lynn H. Maughs), calved 10-24-46; sire, Emulate's Bar 684075; Pat Cronan, Columbia, Mo. 750.00

Elba Erica E. L. 5th 1022278, (Lynn H. Maughs), calved 5-18-47; sire, Envious Black Peer J. 837033; F. B. Scrutchfield, Moberly, Missouri 725.00

Elvina Queen of L. H. M. 2d 1251112, (Lynn H. Maughs), calved 11-28-49; sire, Eston Revolution 5th 792969; Hillside Farms, Washington, Missouri 1300.00

Juanerra Princess of M., (Del Miles), calved

DeMILLERmere Farm

DAN E. MILLER, Owner-Manager
FAYETTE, MISSOURI

Extends Thanks for buying yearling Sons and Daughters of

R L S Emulous 2d

in sales and privately. Last nine sold at an average of $850.

Tarkio

We are now offering ten or twelve good, serviceable bulls; they carry fine conformation. Also some females of various ages. First come, first served.

We invite your inspection.

A. H. SCHMIDT & SON

LIVE STOCK EXCHANGE BUILDING

KANSAS CITY 15, MISSOURI

Featured at **Locustwood Farm**

★ Eileenmere 1711th

By EILEENMERE 711th, by EILEENMERE 487th

★ Burgess 263d

By BURGESS ERIC 10th, by PRINCE ERIC of SUNBEAM

Two outstanding Grandsons of
Two of the Greatest Sires of the Breed

W. Clay Woods, *Owner* **Nashua, Missouri**

A Beautiful Maid of Bummers Sells!

At Green Valley's **"T V" Sale, November 3d**

Bummers Maid of G. V. 19th

By a son of PRINCE SUNBEAM 29th, and out of a Milt Tudor double-bred Maid of Bummers cow.

Sire: Prince Sunbeam 213th 932051
- Prince Sunbeam 29th 629408
  - Black Prince of Sunbeam 504521
  - Erica Marie of Sunbeam 543531
- Blackbird 23d of Sunbeam 450708
  - Playman of Sunbeam 338509
  - Blackbird Progress 42d 392404

Dam: Miss Burgess of Glyn Mawr 57th 816343
- Burgess 101st 717883
  - Burgess 75th 607701
  - Miss Burgess 39th 442460
- Miss Burgess 173d 647414
  - Revelation 11th 437352
  - Miss Burgess 39th 442460

Black Peer of St. Albans
Pride 17th of Sunbeam
Revolution 81st
Erica Marie 9th
Plowman
Elmland Jessie 2d
Earl Marshall
Blackbird Bettina C.
Revelation 11th
Miss Burgess 41st
Enlot
Miss Burgess 10th
Revolution 7th
Blackcap Empress 3d
Enlot
Miss Burgess 10th

A Distinctive Family • A Distinctive Individual • A Distinctive Sale

At Liberty, Missouri
RUSSELL DECKER, Manager
R. R. No. 1

"THE HERD WITH A FUTURE"

At Kansas City, Missouri
G. W. DeHAVEN, Owner
526 Law Building

BULLS . . .

Yearlings for SALE, one or a carload. Some Choice Herd Sire Prospects. Herd Bulls: GENERAL of PAGE 17th, from Hartley Stock Farm; EILEENMERE J. 7th, a double bred EILEENMERE through 487th to 85th and out of a double bred granddaughter of BLACKCAP REVOLUTION. U. S. 169 20 Mi. N. of K. C.
SUN UP FARMS, SMITHVILLE, MISSOURI

Bonny Ridge Herd

. . . . . Founded in 1900

Herd Sire: **Nolan Mere 7th**

By BLACKCAPMERE 179th by PRIZEMERE 307th by EILEENMERE 61st by EILEENMERE 32d. Dam — BONNY RIDGE BEAUTY 12th by ERICMERE 51st by BLACKMERE 16th.

Visitors Invited.

L. V. DICKINSON & SON
BOGARD, MISSOURI

4-1-50; sire, Oak Ridge Prince 6th 107-7395; Lyon Angus Farms, Olive Branch, Mississippi 750.00

Envious RM 144th 1105084, (Roy D. Miller and Son Angus Farms), calved 3-6-48; sire, Envious Blackcap B. 23d 839-277; Tunce Rucker, Moberly, Missouri 650.00

Missouri Barbara RM 239th 1255207, (Roy D. Miller and Son Angus Farms), calved 8-24-49; sire, Bar Prince of R. M. 988-716; Russell Dodd, Sturgeon, Missouri 825.00

Eric's Princess 159th 1247317, (Roy D. Miller and Son Angus Farms), calved 7-4-49; sire, Prince Eric Burgess 851098; Pat Cronan, Columbia, Missouri 750.00

Black Ida of Estill 1078783, (Warren A. Pettigrew), calved 12-27-47; sire, Barbarian B. 15th 852084; Troutdale Ranch, Gravois Mills, Missouri 750.00

Juara Erica P., (Warren A. Pettigrew), calved 3-9-50; sire, Gay Bardolier 1000085; Green Meadow Stock Farm, Wellsville, Missouri 800.00

Black Bond of Heather Lass 1227089, (Perry Philips), calved 6-20-49; sire, E. Prince's Blackcap Bond 934734; C. A. Harms & Son, Cheyenne Wells, Colorado 1150.00

Griswood Barba's Girl 1192182, (J. B. White), calved 5-10-49; sire, Barbara's Prince G. A. S. 3d 927945; Dave E. Divine, Latham, Missouri 800.00

Betty Theodosa 853625, (J. B. White), calved 12-17-44; sire, Estill's Prizemere 637-249; Green Meadows Stock Farm, Wellsville, Missouri 1075.00

G. V.'s "T V" Sale November 2d

For Catalogs, Write: G. W. DeHaven, 526 Law Building, Kansas City, Missouri

Sheraton Lady 853626, (J. B. White), calved 1-2-45; sire, Estill's Prizemere 637-249; Troutdale Ranch, Gravois Mills, Mo. 675.00

Griswood Girl 2d 960548, (J. B. White), calved 11-20-45; sire, General 66th of Lonjac 601747; W. B. Yancey, Marianna, Arkansas 850.00

Evergreen of Tipmere 4th 1174399, (E. M. Tipton), calved 5-5-49; sire, Envious Erianna T. 968600; Birdeye Angus Farm, Birdeye, Arkansas 850.00

Blackbird Pudge T. 1174405, (E. M. Tipton), calved 7-18-49; sire, Envious Erianna T. 968600; W. B. Yancey, Marianna, Arkansas 800.00

Bummer's Burgess T. 2d 1174406, (E. M. Tipton), calved 7-19-49; sire, Envious Erianna T. 968600; Hubert E. Rogers, Kirksville, Missouri 1425.00

Missouri Barbara 204th 1240326, (University of Missouri), calved 2-13-50; sire, Erica's Prince G. A. S. 7th 1141680; Lyon Angus Farm, Olive Branch, Miss. 1000.00

Missouri Barbara 207th 1240330, (University of Missouri), calved 3-31-50; sire, Homeplace Eileenmere 82d 1098274; Lyon Angus Farm, Olive Branch, Mississippi 800.00

Eileenmere Eric 4th of T. H.

1036636

Sired by

Eileenmere 487th (Pictured)

And out of a DUTCHESS COUNTY Dam RALLY IRENE 2d, who is by OLDFIELD PRIDE ERIC 4th and he by RAVENSWOOD PRIDE ERIC.

This spring we thought we had a good Bull, since then we had the pleasure of showing the calves sired by our Son of "487th" to that Master of the Auction Ring, Col. Roy Johnston. The fact that he asked us to price the Bull and left an offer for $1,500.00 each for two 5 month old heifers, confirms our judgment. We ask for no higher praise. And now we are using nurse cows. It seems they like them fat.

BRUENING ANGUS FARM

HIGGINSVILLE 50 Miles East of K. C. MISSOURI

Howard County Spring Sale

Fayette, Missouri, April 2d

SUMMARY:

82 Lots	$57,800.00,	average	$ 704.87
31 Bulls	22,130.00,	average	713.87
51 Cows	34,670.00,	average	679.80
Top 5 Head	7,350.00,	average	1470.00
Top 10 Head	12,725.00,	average	1272.50
Top 15 Head	17,375.00,	average	1158.33
Top 20 Head	21,375.00,	average	1068.75

Top Bull—Prince Bar A. 1207281, calved April 1, 1949; sire, Prince Revolution A Bar A 846626; dam, Blackbird 9th of Osage Hills 692566; consigned by Mr. and Mrs. Ulmer Scotten, Fayette, Missouri; purchased by McKinzie and Son, Macksburg, Iowa 1650.00

Second Top Bull—Prince Howard Sunnybrook 20th 1179897, calved April 24, 1949; sire, Prince Howard of Sunnybrook 861492; dam, Elba Heather 24th 612348; consigned by Mrs. Wilmer Perkins and Son, New Franklin, Missouri; purchased by C. F. Stimson, Belgrade, Montana 1500.00

Top Cow—Barbara of Estill 1078791, calved April 17, 1948; sire, Barbarian B. 15th 852084; dam, Barbara of Muskogee 9th 902594; consigned by James R. Hancock, New Franklin, Missouri; purchased by Billy Graves, Winona, Mississippi 1200.00

Second Top Cow—Eline of E. 22d 1306406, calved August 12, 1949; sire, Oak Ridge Prince 2d 1030127; dam, Eline of E. 2d 542627; consigned by Mr. and Mrs. Ulm-

Rose & McCrea

Everyone who sees the first calves by our sensational Junior Herd Sire,

Prince Georgina R & Mc

goes into ecstasy over them. They fulfill our greatest expectations. These calves are equal to or greater than those of our Senior Herd Bulls,

V. M. Prince Juanerra

and

Prince Sunbeam 311th

Frank H. Rose Albany, Missouri Maysville, Missouri **M. L. McCrea**

er W. Scotten, Fayette, Missouri; purchased by Emmett Embree, Madison, Missouri 1150.00

Third Top Cow—Missouri Barbara Georgette 1212799, calved September 7, 1949; sire, Burgess Chieftain 815316; dam, Barbara Georgette 870378; consigned by R. B. George, Fayette, Missouri; purchased by W. C. Spurgeon, Columbia, Missouri 1025.00

BULLS:

Elliotte's Prince 2d, (Elliotte K. Ballew), calved 3-29-50; sire, Black Prince Jr. 3d 969701; Schiesper Angus Farm, Marshall, Missouri 410.00

Pride Eileen of C. S. 2d 1294591, (Charles Coutts and Sons), calved 3-1-50; sire, Envious Evermere 969702; L. J. Perkins, Clark, Missouri 475.00

Barbara's General D. 5th 1299196, (P. C. Dennis), calved 2-1-50; sire, General 8th of Sunbeam 603546; Boone Pemberton, Clark, Missouri 475.00

Prince Howard 29th 1212788, (R. B. George), calved 4-12-49; sire, Black Prince of Howard 687674; W. L. Koch, Triplett, Missouri 800.00

Chief Blackman 2d 1319859, (R. B. George), calved 3-21-50; sire, Burgess Chieftain 815316; Elliotte K. Ballew, Armstrong, Missouri 575.00

Bardmere 2d 1277344, (James R. Hancock), calved 3-9-50; sire, Gay Bardolier 1000085; H. E. Pearl, Mexico, Missouri 1400.00

Bardmere 1277343, (James R. Hancock), calved 3-2-50; sire, Gay Bardolier 1000-085; Fairchild Brothers, Benton City, Mo. 575.00

Prince of Howard L. H. 3d, (Lee Hopkins), calved 1-20-50; sire, Prince Blackbird of Howard 3d 984223; Ralph Ogle, Centralia, Missouri 675.00

Prince Burgess of Afton 3d 1258519, (J. F. Innes and Son), calved 9-29-49; sire, Black Prince of Howard 2d 1014122; C. T. Humphreys, Malta Bend, Missouri 700.00

Black Prince of Afton 6th 1296346, (C. F. Innes and Son), calved 1-28-50; sire, Black Prince of Howard 2d 1014122; Maxine Pomirko, Center Town, Missouri 525.00

Enve Em DeM 15th 1251645, (DeMillermere Farm), calved 9-2-49; sire, R. L. S. Emulous 2d 842234; W. R. Cattrell and Son, Dillard, Missouri 700.00

Enve Em DeM 35th 1270875, (DeMillermere Farm), calved 1-3-50; sire, R. L. S. Emulous 2d 842234; Ned T. Wainscott and E. E. Erickson, Lexington, Missouri 675.00

Eileenmere RM 169th 1242029, (Roy D. Miller and Son), calved 6-11-49; sire, Eileenmere 1070th 1047566; Harold Fischer, Lohman, Missouri 500.00

Belland's Elbamar 18th 1170575, (Roy D. Miller and Son), calved 7-4-49; sire, Elbamar 2d 678585; Brummall and Howard, Salisbury, Missouri 675.00

Prince Eric RM 479th 1252680, (Roy D. Miller and Son), calved 8-4-49; sire, Prince Eric Burgess 851098; Park and Bland, Blairstown, Missouri 775.00

Prince 46th RM 219th 1252682, (Roy D. Miller and Son), calved 8-5-49; sire, Bar Prince of R. M. 988716; W. A. Schockley, Belle, Missouri 700.00

Prince 46th RM 179th 1252683, (Roy D. Miller and Son), calved 8-25-49; sire, Bar Prince of R. M. 988716; Peter P. Light, Boonville, Missouri 550.00

Prince Howard Sunnybrook 20th 1179897, (Mrs. Wilmer Perkins and Son), calved 4-24-49; sire, Prince Howard of Sunnybrook 861492; C. F. Stimson, Belgrade, Montana 1500.00

Prince Howard Sunnybrook 21st 1179898, (Mrs. Wilmer Perkins and Son), calved 4-25-49; sire, Prince Howard of Sunnybrook 861492; C. F. Stimson, Belgrade, Mont. 1400.00

Lucile's Envious of L. W. 100th 1290994, (Leonard H. Pitney and Sons), calved 3-27-50; sire, Envious of Leonardwood 1035987; Jno. J. & Agnes Bentzen, Florrisant, Missouri 400.00

Eileenmere Boy 6th 1101640, (Leonard H. Pitney and Sons), calved 3-7-48; sire, Eileenmere Quality H. 959002; Ward Brothers, Bozeman, Montana 1400.00

Envious Blackbird of L. W. 10th 1290992, (Leonard H. Pitney and Sons), calved 3-5-50; sire, Envious of Leonardwood 1035-987; Nelson G. Stidham, Fayette, Missouri 425.00

Prince Bar A. 1207281, (Mr. & Mrs. Ulmer Scotten), calved 4-1-49; sire, Prince Revolution A Bar A 846626; McKinzie and Son, Macksburg, Iowa 1650.00

Rosehaven's Prince Howard 1271779, (Wallace L. and Bettie F. Talbot), calved 4-7-50; sire, Prince Howard of Sunnybrook 861492; Hatcher Brothers, Walnut Ridge, Arkansas 500.00

Rosehaven's Prince 105th 1271780, (Wallace L. and Bettie F. Talbot), calved 5-1-50; sire, Rosehaven Prince Eric B. 1008-205; Waldo Langhop and Sons, Bunceton, Missouri 425.00

Tipp's Prince Howard 3d, (Mr. and Mrs. B. T. Tippett), calved 12-5-49; sire, Tipp's

Mt. Prospect Farms . . .

Our Junior Herd Sire

Ankonian 3215th 1186295

Top bull at $18,000.00 of the Ankony 1951 Sale—a son of Eileenmere 1032d, 1949 International Grand Champion Bull.

Mr. and Mrs. W. C. Hanson, Owners
Hugh Elliott, Herdsman

Gaithersburg, Maryland

Annfield Plantations

Aberdeen-Angus Herd Established in 1933

WILLIAM BELL WATKINS
Owner

CONRAD GROVE
Manager

BERRYVILLE Clark County VIRGINIA

WILDWOOD FARMS

Many Leading Breeders

Feature

The Bandolier-Bardolier Strain

Study the herds being advertised—note the many leading herds, whose herd bull batteries are straight Bandolier or straight Bardolier or a Bandolier or Bardolier top. In other words the Bandolier and Bardoliers, either line bred or outcrossed are doing a splendid job of improving herds and a great breed.

Headquarters for Bandoliers, going back to Bandolier of Anoka; and headquarters for Bardoliers, going back to Black Bardolier, who was bred to Wildwood; and headquarters for the same top females can still be Wildwood Farms. Come and See.

W. E. SCRIPPS, Owner SIDNEY SMITH, Manager

Lake Orion - Michigan

Famous **Dunwalke**
ABERDEEN-ANGUS
Good, Well-bred, Young
Breeding Stock
For Sale
COME PAY US A VISIT
Tyrconnel Farm
KNOXVILLE, MARYLAND

Good Fellowship Farm
Registered
ABERDEEN-ANGUS
Of Highest Quality
Mr. and Mrs. Charles F. Eck, Owners
LEROY ALDERTON, Herdsman
TOWSON 4, MARYLAND

Reserve Space NOW for the ANNIVERSARY ISSUE
Remember—Forms Close 15th of Each Month Preceding Publication

FROM YOUR
ASSOCIATION OFFICE

Here's Why
Books of Registration and Transfer Applications Are Necessary for Permanent Herd Records

Changes in the operations of the association brought about by the increased volume of work makes it more important for the breeder of registered Aberdeen-Angus cattle to keep complete records. These records to be adequate need to identify clearly all animals registered or transferred by the breeder, by name, registration number and tattoo marks.

The handiest and simplest way to accomplish this task is to use only books of applications for entry and transfer. These handy books provide a stub where the breeder can record all the information regarding the application. These stubs are as handy and useful as the stubs in your check book.

Since it will not be possible for the association to identify your animals from the tattoo marks alone, your permanent records in the stubs of your registration and transfer application books will be valuable. You can purchase books of 50 registry or transfer application blanks with stubs for 50 cents each. How can you keep a more helpful supplement to your herd records?

Record of Office Work

Our Box Score

Registrations first seven months, 1951	93,288
Registrations first seven months, 1950	73,350
Transfers first seven months, 1951	75,327
Transfers first seven months, 1950	58,773
New Members first seven months, 1951	2,031
New Members first seven months, 1950	1,447

Comparing Fiscal Years

Dept. AJ

American Aberdeen-Angus Breeders' Association, Chicago 9, Illinois
"TOMORROW'S BEEF CATTLE TODAY"

Prince Howard 1008167; Ben McQuitty, Harrisburg, Missouri 425.00
Tipp's Fairview Pride, (Mr. and Mrs. B. T. Tippett), calved 4-14-50; sire, Homeplace Pride 14th 997513; Henry H. Henke, Jr., Salisbury, Missouri 520.00
Envious R. M. 300th, (Mr. and Mrs. B. T. Tippett), calved 6-7-50; sire, Prince Eroica 7th of Sunbeam 745050; Taylor Spence, Fayette, Missouri 425.00
Sunny Bar P. T. 1270839, (John W. Tippett), calved 12-1-49; sire, Bar Prince of R. M. 988716; Hatcher Brothers, Walnut Ridge, Arkansas 600.00
Sunny Slope Blackcap 2d, (Herbert O. Young and Family), calved 2-17-50; sire, Brock's Prince Howard 100th 1079135; Arch L. Chrisman, Boonville, Missouri 850.00
Prince of Sunny Slope 3d 1285197, (Herbert O. Young and Family), calved 2-17-50; sire, Brock's Prince Howard 100th 1079135; Russell Dodd, Sturgeon, Missouri 425.00

COWS:

Erica Enterprise 52d 1280922, (R. E. Atkins and Sons), calved 2-17-50; sire, Edella's Prince Atmere 46th 1014317; Crestview Stock Farms, Higbee, Missouri 550.00
Blackbird Plowess A., (R. E. Atkins and Sons), calved 6-20-50; sire, Edella's Prince Atmere 46th 1014317; Joseph E. Lyon, Olive Branch, Mississippi 525.00
Miss Bonnie Burgess 2d 1280742, (D. V. Atkins and Son), calved 2-17-50; sire, Edella's Prince Atmere 46th 1014317; Russell Dodd, Sturgeon, Missouri 550.00
Eva Erica 60th 1280743, (D. V. Atkins and Son), calved 3-29-50; sire, Edella's Prince Atmere 46th 1014317; Joseph E. Lyon, Olive Branch, Mississippi 500.00
Barbara Princess 15th 1022668, (Elliotte K. Ballew), calved 9-6-47; sire, Burgess Chieftain 815316; E. E. Jones, Columbia, Missouri 1000.00
Elliotte's Black Lady 8th 1271984, (Elliotte K. Ballew), calved 3-28-50; sire, Black Prince Jr. 3d 969701; Hatcher Brothers, Walnut Ridge, Arkansas 475.00
Eileen's Blackcap D. 9th 1299198, (P. C. Dennis), calved 4-22-50; sire, Envious of Leonardwood 1035987; Crestview Stock Farm, Higbee, Missouri 450.00
Missouri Barbara Georgette 1212799, (R. B. George), calved 9-7-49; sire, Burgess Chieftain 815316; W. C. Spurgeon, Columbia, Missouri 1025.00
Georgetta Blackcap 9th 1212801, (R. B. George), calved 9-12-49; sire, Burgess Chieftain 815316; Green Valley Farm, Liberty, Missouri 600.00
Princess Howard 6th 1212802, (R. B. George), calved 10-10-49; sire, Burgess Chieftain 815316; Harold A. Edwards, Keytesville, Missouri 1000.00
Serena Barbara 3d 1212796, (R. B. George), calved 8-6-49; sire, Black Prince of Howard 687674; J. W. Smith, Brunswick, Missouri 625.00
Barbara of Estill 3d 1277340, (James R. Hancock), calved 2-19-50; sire, Gay Bardolier 1000085; Grover C. Moritz, Kirksville, Missouri 1000.00
Barbara Lassie P. 1168207, (James R. Hancock), calved 1-20-49; sire, Barbarian B. 15th 852084; Billy Graves, Winona, Mississippi 800.00
Princess of Howard L. H. 1305245, (Lee Hopkins), calved 8-1-49; sire, Prince Blackbird of Howard 3d 984223; A. & T. Angus Farm, Steelville, Missouri 750.00
Blackbird 354th of Glencove 1229197, (Charles P. Innes), calved 6-15-49; sire, Black Master 16th 780623; Wilbur B. Schrock, Garden City, Missouri 750.00
Blackbird 291st of Glencove 1229198, (Charles P. Innes), calved 6-23-49; sire, Black Master 16th 780623; Burge Farm, Arrow Rock, Missouri 575.00
Blackbird 262d of Glencove 1229203, (Charles P. Innes), calved 9-2-49; sire, Black Master 16th 780623; Joseph E. Lyon, Olive Branch, Mississippi 475.00
Miss Burgess Maid of Afton 11th 1258520, (J. F. Innes and Son), calved 10-2-49; sire, Black Prince of Howard 2d 1014122, R. F. Rohlfing, Fayette, Missouri 1000.00
Edella Afton 9th 1258522, (J. F. Innes and Son), calved 10-15-49; sire, Black Prince of Howard 2d 1014122; Mr. and Mrs. W. L. Talbot, Fayette, Missouri 775.00
Missouri Barbara of Afton 2d 1258521, (J. F. Innes and Son), calved 10-9-49; sire, Black Prince of Howard 2d 1014122; Burge Farm, Arrow Rock, Missouri 625.00
Beautiful Maid of Afton 2d 1296345, (J. F. Innes and Son), calved 1-27-50; sire, Black Prince of Howard 2d 1014122; R.

Be at G. V.—See the
"T V" Sale
November 3d, 1951—Liberty, Missouri

Cochran farm

THE RUNNYMEDE HERD

NORTH SALEM, N. Y.

SUNBEAM

Prince Sunbeam 405

- Prince Sunbeam 405" — 1078680 SF7-74 — October 30, 1947
  - Prince Sunbeam 100" — 677649
    - **Black Prince of Sunbeam — 504521
      - ***Black Peer of St. Albans — 456385
        - *Eric Revolution
        - *Blackcap Glencarnock 8
      - *Pride 17" of Sunbeam — 407797
        - *Playman of Sunbeam
        - Elsy's Pride Elnor
    - **Barbara of Rosemere — 449669 100"
      - *Prizemere 32" — 369132
        - *Prizemere 9"
        - *Pride of Rosemere 37"
      - *Barbara of Rosemere — 333887 33"
        - Meraman of Tierra Alta
        - Barbara of Rosemere
  - Erica Marie 11" of Sunbeam — 861779
    - **Black Prince of Sunbeam — 504521
      - ***Black Peer of St. Albans — 456385
        - *Eric Revolution
        - *Blackcap Glencarnock 8
      - *Pride 17" of Sunbeam — 407797
        - **Playman of Sunbeam
        - Elsy's Pride Elnor
    - Erica Marie of Sunbeam — 543531
      - Revolution 81" — 419223
        - **Blackcap Revolution
        - Pride of Ash Row
      - Erica Marie 9" — 434227
        - Earl Eric Marshall
        - Erica Marie 7"

We don't believe in quoting raves about this bull and his calves but we have plenty of them. (Samples on request only.)

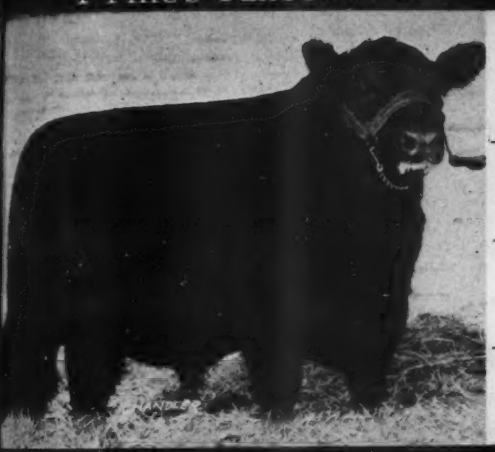

EILEENMERE

Ankonian 3216"

- Ankonian 3216" — 1186303 AF-169 — Sept. 16, 1949
  - **Eileenmere 1032" — 960440
    - ***Eileenmere 500" — 699155
      - ***Eileenmere 85" — 470007
        - *Eileenmere 32"
        - Enchantrene
      - *Edwina 7" G.M.
        - Maid's Belmore
        - Edwina 5" G.M.
    - *Eulima 179" — 680303
      - Peerless Rebellion 22" — 613968
        - Fountain Glen Rebellio
        - Revolution College Bla
      - Eulima 158" — 541599
        - Fountain Glen Rebellio
        - Eulima 130"
  - Miss Burgess 10" of Cremona — 869903
    - **Glencarnock Earl Eric of Cremona — 529001
      - *Glencarnock Earl Eric — 502865 162
        - **Eventuation of Page
        - Ethlinette McGregor
      - *Fannie Bess of Ada — 451323
        - Blackcap Glenn 4"
        - Fannie Bess 2"
    - Miss Burgess 13" of Page — 510369
      - **Eventuation of Page — 405575
        - *Eventuation
        - *Evadell 2"
      - Miss Burgess Glencarnock — 482265 35"
        - Revolution 16"
        - Annabell of Smithfield

BANDOLIER	Most of our foundation
BARDOLIER	Cows have a lot of this.

This sets our breeding plan. We think 405 is one of the very tops and that the 3216 will be a worthy team mate. Put these bloodlines together and they mean good breeding and fine pedigrees. It isn't a cross you see every day but we have already tried it out in the herd and it has been an unqualified success so far. We are following it up and are convinced we have a good thing.

Be sure to come to our Annual Sale

Wednesday, September 12th,

Cochran Farm, North Salem, New York.

Gifford A. Cochran, Owner

Aiken Knox, Manager

Write for your copy of the
"T-V" Sale Catalog
Address: G. W. DeHaven, 520 Law Building, Kansas City, Missouri

Her-Mel Farms

WITCH of ENDORS, VICTORIAS, EMPRESS BLACKCAPS, McHENRY BARBARAS, JUANA ERICAS.

Size is what counts with us.

Come and See Us.

C. H. Reynolds, *Owner-Mgr.*
MILFORD, MICHIGAN

In Appreciation to

John Small

Of Rolling Ridge Farm, Laytonsville, Maryland. Our sincere compliments and thanks for being the breeder of one of our herd sires, GRENADA'S BANDOLIER 2d of L. S. F., by BLACKBIRD BANDOLIER of ANOKA 10th, and out of a daughter of BLACK BARDOLIER. His calves have been excellent. They received public approval when his daughter, Monocacy Eurotia 21st, at twelve months of age, was made reserve grand champion female at the Maryland sale on May 15th, and then became the top selling animal in the sale, going to Mr. and Mrs. Frank Cooper of Runacres Farm.

Of course, the dam, Eurotia Monocacy 7th, and the dam's sire, ELVAX of PAGE, had something to do with the quality of the heifer, but this ad is written to John Small. This ad follows the advice and practice of Ken Litton—"Do not wait until a man dies to praise him".

Many thanks, also, to the buyers and bidders on our cattle at the recent Maryland sale. We appreciate their interest and support.

•

30 REPEAT BULL BUYERS have purchased 97 bulls from us.

•

Why not join the breeders who are buying MONOCACY BULLS?

•

VISITORS ALWAYS WELCOME.

MONOCACY
Repeat Customer FARMS

DAN WIGHT, Owner

Frederick - - Maryland

F. Rohlfing, Fayette, Missouri 625.00
Miss Burgess Envo DeM 17th 1270882, (DeMillermere Farm), calved 3-19-50; sire, R. L. S. Emulous 2d 842234; C. A. Harms and Son, Cheyenne Wells, Colorado 725.00
Blackbird Beth 70th 1270884, (DeMillermere Farm), calved 3-25-50; sire, Revolution T. 6th 873222; C. A. Harms and Son, Cheyenne, Wells, Colorado 650.00
Pride of Grismere 48th 1053118, (Roy D. Miller and Son), calved 9-10-47; Eileenmere 602d 735591; Billy Graves, Winona, Mississippi 750.00
Queenmere R. M. 1105090, (Roy D. Miller and Son), calved 2-22-48; sire, Envious Blackcap B. 23d 839277; Dan Roberts, Boonville, Missouri 800.00
Eline Eric RM 10th 1266447, (Roy D. Miller and Son), calved 3-1-50; sire, Balbi Eileen's DeMillermere 924934; Joseph E. Lyon, Olive Branch, Mississippi 550.00
Lady K. M. 1222064, (J. H. Muir and Son), calved 4-14-49; sire, Revolution T. 6th 873222; Hatcher Brothers, Walnut Ridge, Arkansas 575.00
Blackie's Lady M. 1222065, (J. H. Muir and Son), calved 4-28-49; sire, Revolution T. 6th 873222; Dan Roberts, Boonville, Missouri 550.00
Blackbird P. of Sunnybrook 1037357, (Mrs. Wilmer Perkins and Son), calved 10-8-47; sire, Howard 6th of Sunnybrook 919956; Burge Farm, Arrow Rock, Missouri 625.00
Barbara of Sunnybrook 2d 1316134, (Mrs. Wilmer Perkins and Son), calved 4-5-50; sire, Prince Howard of Sunnybrook 861-492; Green Valley Farm, Liberty, Missouri 775.00
Sunnybrook's Elbina 1316137, (Mrs. Wilmer Perkins and Son), calved 5-16-50; sire, Black Prince of Howard 687674; Joseph E. Lyon, Olive Branch, Mississippi 525.00
Eline Erica B. 10th of L. W. 1290990, (Leonard H. Pitney and Sons), calved 1-15-50; sire, General 8th of Sunbeam 603-546; Russell Dodd, Sturgeon, Missouri 575.00
Queen Mother of Leonardwood 20th 1249-300, (Leonard H. Pitney and Sons), calved 7-24-49; sire, General 8th of Sunbeam 603546; W. G. Raymond, Boonville, Missouri 800.00
Eline of E. 22d 1306406, (Mr. and Mrs. Ulmer W. Scotten), calved 8-12-49; sire, Oak Ridge Prince 2d 1030127; Emmett Embree, Madison, Missouri 1150.00
Edwina Speed 2d of UVS 1306404, (Mr. and Mrs. Ulmer W. Scotten), calved 8-10-49; sire, Gay Bardolier 1000085; Grover C. Moritz, Kirksville, Missouri 1000.00
Blacklady I. of UVS 1306405, (Mr. and Mrs. Ulmer Scotten), calved 8-11-49; sire, Mercer 2d of Sunnybrook 858054; Charles P. Davenport, Centralia, Missouri 700.00
Eline E. 66th of UVS 1306403, (Mr. and Mrs. Ulmer Scotten), calved 7-30-49; sire, Mercer 2d of Sunnybrook 858054; E. S. Foster, Sumner, Missouri 800.00
Edella of Lakeview 3d 1265253, (Chester and Myrtle L. Swearingen), calved 10-15-49; sire, C. B. S. Prince Eric 995446; C. A. Harms and Son, Cheyenne Wells, Colo. 800.00
Bettie F. Blackbird 102d, (R. F. Rohlfing), calved 2-12-50; sire, Rosehaven Prince Eric B. 1008205; S. H. Thompson and Son, Slater, Missouri 475.00
Rosehaven's Burgess Queen 1271781, (Wallace L. and Bettie F. Talbot), calved 5-11-50; sire, Rosehaven Prince Eric B. 1008205; Joseph E. Lyon, Olive Branch, Mississippi 525.00
Bettie F. Barbara 2d 1271782, (Wallace L. and Bettie F. Talbot), calved 5-12-50; sire, Rosehaven's Prince Eric B. 1008205; Crestview Stock Farms, Higbee, Missouri 475.00
Pridemere's Bethie M. 2d 1200807, (John W. Tippett), calved 3-6-49; sire, Revolution T. 6th 873222; Richard Q. Riekhof, Higginsville, Missouri 625.00
Blackcap Wardie T. 2d 1200808, (John W. Tippett), calved 7-12-49; sire, Howard 9th of Sunnybrook 919964; J. W. Smith and Son, Brunswick, Missouri 600.00
Barbara Belle T. 1270842, (John W. Tippett), calved 4-27-50; sire, Howard 9th of Sunnybrook 919964; Russell Dodd, Sturgeon, Missouri 525.00
W. Blackbird 7th 1271255, (Wilford Ware), calved 2-9-50; sire, Juanerra of Sunnybrook 5th 1008225; S. H. Thompson and Son, Slater, Missouri 600.00
Martha W. of Williamswood 1287299, (G. W. Williams and Son), calved 2-3-50; sire, Blackmere Barbara's R. 1092469; G. R. Winn, Slater, Missouri 600.00

Visit Beautiful
Spring River Farm, Burr Oak, Mich.
Registered Aberdeen-Angus Cattle
(No other Live Stock)
We now have 2 very fine Bulls available and will soon have a few top Heifers
7 mi. East of Sturgis on Highway 112
C. J. GEIMER BURR OAK 161F23

Rosemary Girl 1287298, (G. W. Williams and Son), calved 1-30-50; sire, Blackmere Barbara's R. 1092469; Green Valley Farm, Liberty Missouri 575.00
Leona of Williamswood 1266220, (G. W. Williams and Son), calved 10-6-49; sire, Prizemere's Lad 21st 945572; Hatcher Brothers, Walnut Ridge, Arkansas 575.00
Sunny Slope Lassie 3d 1285195, (Herbert O. Young and Family), calved 2-11-50; sire, Sunny Slope Duke 1086109; G. R. Winn, Slater, Missouri 475.00
Sunny Slope Missouri Barbara 1328601, (Herbert O. Young and Family), calved 2-24-50; sire, Black Prince of Howard 687-674; Harold C. Rogers, Kirksville, Mo. 800.00
Barbara of Estill 1078791, (James R. Hancock), calved 4-17-48; sire, Barbarian B. 15th 852084; Billy Graves, Winona, Miss. 1200.00

Junior Breeder

(Continued from page 53)

animal by feeding it corn, beef chow, alfalfa, cottonseed meal, and lespedeza hay.

TEXAS FIELD DAY

F.F.A. and 4-H club members were well represented at a recent field day sponsored by the Swisher County Texas Association and held at the Gunter ranch south of Tulia. Nearly 700 guests enjoyed the free barbecue served at noon.

An outstanding feature of the field day was the large number of F.F.A. and 4-H boys taking part in the judging contest, 83 in all. Three classes were judged, junior heifers, senior heifers, and junior bulls. The high judging team was the Happy F.F.A. team. Second place went to the Swisher County 4-H team, third to Tulia F.F.A., and fourth to Kress F.F.A. All of the teams are from Swisher county. The high scorer in the junior group was Melvin Bradley from the Happy F.F.A.

MOTE BROTHERS ADD TO HERD

The Mote brothers, Joe and Eugene of Tulia, Texas, have purchased two cows with calves from the Clyde Bradford's to add to their growing registered herd of Aberdeen-Angus.

Bureau County Sale

Princeton, Illinois, March 21st

SUMMARY:

77 Lots	$50,735.00,	average	$ 658.89
24 Bulls	17,285.00,	average	720.20
53 Cows	33,450.00,	average	631.13
Top 5 Head	8,450.00,	average	1690.00
Top 10 Head	13,585.00,	average	1358.50
Top 15 Head	17,795.00,	average	1186.33
Top 20 Head	21,565.00,	average	1078.25

Top Bull—Eric Boy of Tu-Lane 16th 1205-745, calved June 19, 1949; sire, Eric Boy of Tu-Lane 741958; dam, Blackbird S. 2d of Bureloe 600113; consigned by C. E. Bauer & Son, La Moille, Illinois; purchased by Pine Stock Farm, La Moille, Illinois 2000.00

Second Top Bull—Eileenmere B. D. 33d, calved May 15, 1949; sire, Eileenmere 922d S90952; dam, Evergreenmere 15th S90949; consigned by B. A. Dye, Wyanet, Illinois; purchased by R. W. Chambers, Piper City, Illinois 1100.00

Top Cow—Eva A., calved April 12, 1950; sire, Raona's Bardolier 42d 986010; dam, Eva Ellen A. A. 957306; consigned by A. R. Althaus & Son, La Moille, Illinois; purchased by Forest Grove Farm, Sparland, Illinois 2500.00

Second Top Cow—Miss Georgina E. 2d 128-0253, calved March 12, 1950; sire, Enchanter of Don Head 32d 976089; dam, Miss Georgina 29th 813721; consigned by Eiten Brothers, Zearing, Illinois; purchased by Forest Grove Farm, Sparland, Illinois 1525.00

BULLS:

Blackcap Bandolier A. 3d 1211351, (A. R. Althaus & Sons), calved 5-10-49; sire, Barbara Lad of Aginecourt 749903; Fred

RALLY FARMS
ANGUS
MILLBROOK, N.Y.

Rally Farms

Second Annual Sale, AT THE FARM Tues., Sept. 11th, 1951

Commemorating Our 21st Anniversary in producing Breed Improving Aberdeen-Angus.

We are Proud

Of our GREAT BATTERY of HERD BULLS and for the first time will feature calves by—

←Ellerslie Prince 25th

The $10,000 son of the $25,100 PRINCE G. of SUNBEAM. Better known as the "Gee Whiz" bull. You saw his calves as babies—LOOK AT THEM NOW!

50 Head will sell . . .

Selected from the produce of 200 head of the breed's finest cows. Included will be BLACKCAP BESSIES, ANOKA BARBARAS, MAID of BUMMERS, BALLINDALLOCH GEORGINAS, HARTLEY ELINES and HARTLEY EDELLAS, BLACKCAPS and all the others of the most popular families of the breed.

All our Well-Known Sires

Will be represented by their GET and SERVICE. Watch the July and August issues for pictures and other description material on the cattle selling.

In the Meantime Get on our Catalog Mailing List Now!

Rally Farms, DUTCHESS COUNTY Millbrook, New York

FREDERIC H. BONTECOU, Owner **OBED POTTER, Manager** **LINN POTTER, Herdsman**

Grant River Stock Farm

. . . . . BEETOWN, WISCONSIN

Eventuation Ensign 2d 1132496

Heads our Herd of Aberdeen-Angus Cows, consisting of the following Families: MISS BURGESS, BLACKCAPS, QUEEN MOTHERS, JUANA ERICAS, McHENRY BARBARAS, HARTLEY EDELLAS, BLACKCAP BESSIES, BLUEBLOOD LADY, KATINKAS and HARTLEY ELINES.

VISITORS WELCOME

Mrs. C. E. Blackbourn

L. E. BLACKBOURN, Manager

CASSVILLE, WISCONSIN

Francis, Wilmington, Illinois 850.00

Bar Lad A. 3d, (A. R. Althaus and Son), calved 4-3-50; sire, Raona's Bardolier 42d 986010; Conrad S. Johnson and Sons, Princeton, Illinois 700.00

Eric Boy of Tu-Lane 15th 1205743, (C. E. Bauer and Son), calved 5-12-49; sire, Eric Boy of Tu-Lane 741956; Carr and Kearnes, Bradford, Illinois 825.00

Eric Boy of Tu-Lane 16th 1205745, (C. E. Bauer and Son), calved 6-19-49; sire, Eric Boy of Tu-Lane 741958; Pine Stock Farm, La Moille, Illinois 2000.00

Black Enid Bardolier 2d 1179072, (Wilbur B. Duffield), calved 6-16-49; sire, Decatur Bardolier G. R. 818131; A. J. Mathis, Lansing, Iowa 810.00

J. Erismere 107562, (Glen H. Dysart), calved 3-27-47; sire, Eileenmere 932d 890928; Carr Brothers, McNabb, Illinois 900.00

Eileenmere B. D. 33d, (B. A. Dye), calved 5-15-49; sire, Eileenmere 922d 890952; R. W. Chambers, Piper City, Illinois 1100.00

Pridebar E. B., (Ehlers Brothers), calved 8-13-49; sire, University Black Bar 3d 858843; Carl M. Nelson and Son, Orion, Illinois 710.00

Bar Eric E. B. 4th, (Ehlers Brothers), calved 9-30-49; sire, University Black Bar 3d 858843; Shull Brothers, Lewistown, Illinois 700.00

Enchanter Barbarian E. 2d 1206181, (Eiten Brothers), calved 4-2-49; sire, Enchanter of Don Head 32d 976089; Russell Cattle Co., Tiskilwa, Illinois 700.00

Enchanter Prizemere E. 1263326, (Eiten Brothers), calved 11-29-49; sire, Enchanter of Don Head 32d 976089; William Kock, Jr., Varna, Illinois 695.00

Eileenmere K. F. 4th, (Kenneth O. Fiedler), calved 3-15-50; sire, Eileenmere 1040th 1024373; James Kennedy, Utica, Illinois 515.00

Eileenmere K. F. 5th, (Kenneth O. Fiedler), calved 3-20-50; sire, Eileenmere 1040th 1024373; John Sheets, Maquoketa, Iowa 430.00

Cravens Model of LHG, (Louis Pierce), calved 1-24-50; sire, Cravens Rev. Model 735942; John Sheets, Maquoketa, Iowa 385.00

Eileenmere of LHG, (L. H. Glaze), calved 4-31-50; sire, Eileenmere 932d 890928; Forest Grove Farm, Sparland, Illinois 450.00

Ericallie Boy 2d of L. H. G., (L. H. Glaze), calved 5-31-50; sire, Posteiglen 997008; John Sheets, Maquoketa, Iowa 400.00

Blackbarmere, (Wayne Hasboth), calved 6-1-50; sire, University Black Bar 3d 858843; Dean Depler, Lewistown, Illinois 500.00

Black Burgess 28th 1272072, (Edward M. Herwig and Son), calved 11-11-49; sire, Bell Boy A. 14th 704740; Welty Brothers, Amboy, Illinois 375.00

Prince Eralan H. P. 105th 864641, (John W. Hinrichs), calved 1-6-45; sire, Prince Eralan of Sunbeam 584490; Maurice Norene, Altona, Illinois 885.00

Eileenmere of J. & S. 40th, (Conrad Johnson and Sons), calved 3-26-50; sire, Eileenmere C. R. 923391; Gust Olson, Walnut, Illinois 550.00

Queenmere O. B. 4th 1210931, (Olson Brothers), calved 4-27-49; sire, Queenmere 428th 912661; Charles Wood, Neponset, Illinois 720.00

Queenmere O. B. 3d 1210945, (Olson Brothers), calved 5-22-49; sire, Queenmere 428th 912661; Roy Klendworth and Son, Long Point, Illinois 825.00

Black Eric L. H. and W., (L. H. Baker and L. Wooley), calved 8-31-49; sire, Eric Baymar 913218; W. G. Stickle, Orion, Illinois 750.00

Blackbird of Louhome W. 2d, (L. H. Baker and L. Wooley), calved 9-12-49; sire, Eric Baymar 913918; Russell Cattle Co., Tiskilwa, Illinois 710.00

COWS:

Eva A., (A. R. Althaus & Son), calved 4-12-50; sire, Raona's Bardolier 42d 986-010; Forest Grove Farm, Sparland, Ill. 2500.00

Eline Erica of Tu-Lane 2d 1205736, (C. E. Bauer and Son), calved 3-21-49; sire, Dancote Grenadier 2d 904369; Floyd and Robert Weaver, Peoria, Illinois 800.00

Pride Lady of Tu-Lane 8th, (C. E. Bauer and Son), calved 2-10-50; sire, Dancote Grenadier 2d 904369; Flynn W. Stewart, Wichita Falls, Texas 500.00

Blackcap B. C., B. of Tu-Lane 3d, (C. E. Bauer and Son), calved 4-10-50; sire, Dancote Grenadier 2d 904369; Edward M. Herwig and Son, Ashton, Illinois 525.00

Erica H. D. 1128999, (Harry B. Duffield), calved 7-14-48; sire, Decatur Bardolier G. R. 818131; Fair Oaks Farm, West Chicago, Illinois 1025.00

Blackcap Elinormere 1274448, (Harold F. Duffield), calved 11-11-49; sire, Dyleenmere 9th 1069826; Harry Katzenberg, Genoa City, Wisconsin 420.00

Entry, (Harry B. Duffield), calved 4-12-50; sire, Dyleenmere 9th 1069826; Harry Katzenberg, Genoa City, Wisconsin 420.00

Blackcap B. D. 57th, (B. A. Dye), calved 3-13-50; sire, Eileenmere 922d 890952; Hyland Farms, Roanoke, Illinois 1035.00

Black Bar's Pride E. B. 2d, (Ehlers Brothers). calved 8-16-49; sire, University Black Bar 3d 858843; Hyland Farms, Roanoke, Illinois 530.00

Blackcap Lady E. B. 5th, (Ehlers Brothers), calved 10-11-49; sire, University Black Bar 3d 858843; Forest Grove Farm, Sparland, Illinois 1075.00

Barbara E. B. 14th, (Ehlers Brothers), calved 9-5-49; sire, University Black Bar 3d 858843; Finck Brothers, Wyoming, Ill. 1300.00

Entelope E. B. 17th, (Ehlers Brothers), calved 10-5-49; sire, University Black Bar 3d 858843; Hugo Rock and Sons, Dixon, Iowa 500.00

Erica E. B. 31st, (Ehlers Brothers), calved 10-29-49; sire, University Black Bar 3d

A Prepotent Sire

Bandolier of Anoka 40th

His Calves Are Better Than Ever

They are best right where we want them to be best—in the rear end.

His Son

BARDOMAR T. G. is siring the same kind. It's great to have that kind of insurance on a herd sire.

We will Soon Have Calves from some of His Daughters.

We have some Especially Good Young Bulls for Sale Now.

VISITORS ALWAYS WELCOME

It's G. V.'s "T V" Sale November 3d

For Catalogs, Write: G. W. DeHaven, 526 Law Building, Kansas City, Missouri

858843; Ashcroft and Hill, Stamford, Texas 525.00

Entelope E. B. 18th, (Ehlers Brothers), calved 4-5-50; sire, Eileenmere 932d 890-928; Flynn W. Stewart, Wichita Falls, Texas 640.00

Enchanta Prizemere E. 1159126; (Eiten Brothers), calved 1-14-49; sire, Enchanter of Don Head 32d 976089; Hoppler Brothers, Greenview, Illinois 710.00

Enchanta Queen E. 1184230, (Eiten Brothers), calved 4-2-49; sire, Enchanter of Don Head 32d 976089; Ashcroft and Hill, Stamford, Texas 550.00

Enchanta Blackcap Lass E. 2d 1280252, (Eiten Brothers), calved 3-9-50; sire, Enchanter of Don Head 32d 976089; LaForge Brothers, New Holland, Illinois 490.00

Miss Georgina E. 2d 1280253, (Eiten Brothers), calved 3-12-50; sire, Enchanter of Don Head 32d 976089; Forest Grove Farm, Sparland, Illinois 1525.00

Elma Marshall 10th 1119336, (Kenneth O. Fiedler), calved 10-19-48; sire, Eileenmere 1040th 1024373; Walter Drummet, Long Point, Illinois 490.00

Miss Burgess F. 7th 1206721, (Kenneth O. Fiedler), calved 6-30-49; sire, Eileenmere 1040th 1024373; Hyland Farms, Roanoke, Illinois 600.00

Erica Eileen F. 6th 1206723, (Kenneth O. Fiedler), calved 7-4-49; sire, Eileenmere 1040th 1024373; Flynn W. Stewart, Wichita Falls, Texas 535.00

Juliana Juara of F. 3d 1206722, (Kenneth O. Fiedler), calved 7-8-49; sire, Eileenmere 1040th 1024373; Perry Walker, Brimfield, Illinois 580.00

Blackcap 43d of L. H. G., (L. H. Glaze), calved 3-20-50; sire, Postelglen 997008; Flynn W. Stewart, Wichita Falls, Texas 420.00

Blackbar's Queen, (Wayne Halboth), calved 4-14-50; sire, University Black Bar 3d 858843; Maker Brothers, Princeville, Ill. 500.00

Pride of Greenlawn 3d 1225587; (Edward M. Herwig and Son), calved 7-23-49; sire, Bell Boy of Greenlawn 843771; Ashcroft and Hill, Stamford, Texas 465.00

Roda of Greenlawn 6th 1272070, (Edward M. Herwig and Son), calved 10-29-49; sire, Bell Boy of Greenlawn 843771; Ashcroft and Hill, Stamford, Texas 400.00

Echo Elb 3d 1272075, (Edward M. Herwig and Son), calved 11-20-49; sire, Bell Boy of Greenlawn 843771; La Forge Brothers, New Holland, Illinois 380.00

Blackcap Sue of Rustic Edge, (Perry Husser and Son), calved 6-1-49; sire, Envoy of H. P. 2d 940646; Harry Katzenberg, Genoa City, Wisconsin 400.00

Cityside Blackbird of Rustic Edge, (Perry Husser and Son), calved 9-10-49; sire, Envoy of H. P. 2d 940646; Roy Klendworth and Son, Long Point, Illinois 350.00

Bellette E. B. of Rustic Edge, (Perry Husser and Son), calved 9-10-49; sire, Envoy of H. P. 2d 940646; Harry Katzenberg, Genoa City, Wisconsin 400.00

Envious Mary of Rustic Edge, (Perry Husser and Son), calved 9-30-49; sire, Envoy of H. P. 2d 940646; Spring Valley Farms, Mount Carroll, Illinois 350.00

Eileen Erica of J. and S. 40th 1198858, (Conrad Johnson and Sons), calved 3-14-49; sire, Eileenmere C. R. 10th 923391; Forest Grove Farm, Sparland, Illinois 825.00

Blackcap Eileen of J. & S. 40th, (Conrad Johnson and Sons), calved 2-6-50; sire, Eileenmere C. R. 10th 923391; Ashcroft and Hill, Stamford, Texas 500.00

Eileen Pride of J. & S. 39th, (Conrad Johnson and Sons), calved 3-10-50; sire, Eileenmere C. R. 10th 923391; LaForge Brothers, New Holland, Illinois 440.00

Eileen Pride of J. & S. 47th, (Conrad Johnson and Sons), calved 3-19-50; sire, Eileenmere C. R. 10th 923391; Ashcroft and Hill, Stamford, Texas 455.00

Eileen Erica of J. & S. 34th, (Conrad Johnson and Sons), calved 4-11-50; sire, Eileenmere C. R. 10th 923391; La Gorge Brothers, New Holland, Illinois 440.00

Eileen Pride of J. & S. 47th, (Conrad Johnson and Sons), calved 3-19-50; sire, Eileenmere C. R. 10th 923391; Ashcroft and Hill, Stamford, Texas 455.00

El Proud Girl 4th, (Raymond Kersten and Son), calved 5-1-50; sire, Eva's Ellen Lad A. 2d 116561; Forest Grove Farm, Sparland, Illinois 1125.00

Black Enchantress 18th M. & S. 1220960, (William D. Martin and Son), calved 9-16-49; sire, Black Wald 2d 835017; James Reid, Rockford, Illinois 550.00

Entelope Bandolier Lady 1313046, (William D. Martin and Son), calved 3-17-50; sire, Bandolier of Woodholme 932978; William Hansen, Dixon, Iowa 400.00

Edna Kay 24th of M. & S. 1313044, (William D. Martin and Son), calved 3-21-50; sire, Bandolier of Woodholme 932978; Ashcroft and Hill, Stamford, Texas 440.00

Blackcap's Lady G. B. E. 2d, (Norberg and Eickmeier), calved 3-12-49; sire, Envious Blackcap S. 3d 810460; Roth Farms, Gibson City, Illinois 650.00

Blackcap's Pride G. B. E. 4th, (Norberg and Eickmeier), calved 3-26-49; sire, Envious Blackcap S. 3d 810460; Roth Farms, Gibson City, Illinois 730.00

Escort's Lady G. B. E. 3d, (Norberg and Eickmeier), calved 4-22-49; sire, Envious Blackcap S. 3d 810460; Roth Farms, Gibson City, Illinois 600.00

Blackcap's Juan G. B. E. 3d, (Norberg and Eickmeier), calved 5-2-49; sire, Envious Blackcap S. 3d 810460; Roth Farms, Gibson City, Illinois 680.00

Blackcap's Lou Home G. B. E. 3d, (Norberg and Eickmeier), calved 5-2-49; sire, Envious Blackcap S. 3d 810460; Roth Farms, Gibson City, Illinois 670.00

Blackcap's Ida G. B. E. 2d, (Norberg and Eickmeier), calved 6-2-49; sire, Envious Blackcap S. 3d 810460; Roth Farms, Gibson City, Illinois 560.00

Blackbird of Lou Home W., (L. H. Baker and L. Woolley), calved 9-7-49; sire, Eric Baymar 913918; Flynn W. Stewart, Wichita Falls, Texas 535.00

Ida of South Wind 1202020, (Donald F. Smith and Son), calved 4-18-49; sire, Bell Boy AA; Forest Grove Farm, Sparland, Illinois 620.00

Merica of Southwind 1310710, (Donald F. Smith and Son), calved 4-1-50; sire, Bell Boy AA; Harry Katzenberg, Genoa City, Wisconsin 400.00

Blackbird of South Wind 2d 1310712, (Donald F. Smith and Son), calved 4-4-50; sire, Bell Boy AA; Flynn W. Stewart, Wichita Falls, Texas 430.00

Ida of Southwind 2d 1310714, (Donald F. Smith and Son), calved 5-18-50; sire, Bell Boy AA; Kenneth Hamilton, Brimfield, Illinois 520.00

Queen of South Wind 2d 1310715, (Donald F. Smith and Son), calved 5-23-50; sire, Bell Boy AA; Flynn W. Stewart, Wichita Falls, Texas 485.00

A November Must—

G. V.'s "TV" Sale

For Catalogs, Write: 526 Law Bldg., K. C., Mo.

Our Great Sunbeam Sire!

Prince Sunbeam 46th 677648

Our Thanks

To Reverie Knoll Farm, Danville, Kentucky, for the purchase of BARBOSA of WILMAE 5th and to W. A. Jones, Easton, Maryland on his purchase of BARBARA of WILMAE 6th. Both were purchased at the Maryland Breeders' Sale at satisfactory prices.

Both of the heifers mentioned were sired by PRINCE SUNBEAM 46th and sold bred to our junior herd sire, BLACKCAP BANDOLIER S. 5th, the $7,500.00 son of Burgess Bandolier of Anoka 8th, the Canadian Champion Bull.

WILMAE FARM

MONKTON, MARYLAND

Write for free Pamphlet on the Wilmae Herd.

WM. F. SCHLUDERBERG
Owner

Farm is located 12 miles North of Towson on the Jarrettsville Road.

LOREN CONNERS
Manager

Cooper County Sale

Booneville, Missouri, March 29th

SUMMARY:

47 Lots	$24,095.00,	average	$ 512.65
15 Bulls	8,530.00,	average	568.66
32 Cows	15,565.00,	average	486.40
Top 5 Head	4,310.00,	average	862.00
Top 10 Head	7,690.00,	average	769.00
Top 15 Head	10,555.00,	average	703.66
Top 20 Head	13,135.00,	average	656.75

Top Bull—Prince Howard Sunnybrook 24th 1179006, calved September 6, 1949; sire, Prince Howard of Sunnybrook 861492; dam, Brock's Missouri Barbara 72d 843-180; consigned by Mrs. Wilmer Perkins and Son, New Franklin, Missouri; purchased by Chas. P. Henke & Sons, Westphalia, Missouri 1050.00

Second Top Bull—Prince Pride Bando of B. A. R. 1186093, calved June 29, 1949; sire, Mercury's Enock C. 837542; dam, Bando Pride's Lass 987923; consigned by Russell Reith, Nelson, Missouri; purchased by L. W. Brockman, Fayette, Missouri 1000.00

Top Cow—Prince's Blackcap 21st 1112763, calved May 22, 1948; sire, Black Prince Revolution 3d 815816; dam, Blackcap 3d of Goodacres 605079; consigned by Geo. I. Eichelberger, Pleasant Green, Missouri; purchased by Harry Graves, Winona, Mississippi 835.00

Second Top Cow—Barbarini Blackbird 111-1179, calved August 15, 1948; sire, Burgess Chieftain 815316; dam, Blackbird Georgette 694668; consigned by Geo. I. Eichelberger, Pleasant Grove, Missouri; purchased by R. M. Beamer & Sons, Madison, Missouri 725.00

BULLS:

Evermere B. 24th 1290213, (A. W. Bodamer), calved 1-25-50; sire, Oak Ridge Evermere 29th 841734; Marvin Burger, California, Missouri 470.00

Prince Blackcap 80th 1271474, (George I. Eichelberger), calved 1-1-50; sire, Black Prince Revolution 3d 815816; Harry Graves, Winona, Mississippi 435.00

Burgess Eston J. 1275996, (Warren A. Pettigrew), calved 3-25-50; sire, Blackcap Quality Eston 2d 926799; J. D. Foster, Syracuse, Missouri 400.00

Envious Ben 15th 1277812, (Herbert W. Naumann), calved 5-8-50; sire, Envious Ben 9th 1009358; John A. Wenelman, Boonville, Missouri 325.00

Lakeside Logan 2d 1256859, (Dan Roberts), calved 3-20-50; sire, Peer of L. W. 922-108; William Chares, Marshall, Missouri 410.00

Evermere B. 21st 1287093, (A. W. Bodamere), calved 7-22-49; sire, Oak Ridge Evermere 29th 841734; Glen Kaiser, Carrollton, Missouri 475.00

Evermere B. 22d 1287087, (A. W. Bodamer), calved 12-8-49; sire, Oak Ridge Evermere 29th 841734; W. F. Cross, Marshall, Missouri 460.00

Evermere B. 23d 1287088, (A. W. Bodamer), calved 12-10-49; sire, Oak Ridge Evermere 29th 841734; Green Suttles, Selma, Alabama 450.00

Belland's Bardolier 21st 1180234, (Russell Reith), calved 10-19-49; sire, Belland's Bardolier 3d 1049574; Harry Graves, Winona, Mississippi 580.00

Prince General of P. G. 1197931, (George I. Eichelberger), calved 9-5-49; sire, Black Prince Revolution 3d 815816; Anton H. Diember, Jefferson City, Missouri.. 700.00

Prince Howard Sunnybrook 24th 1179906, (Mrs. Wilmer Perkins and Son), calved 9-6-49; sire, Prince Howard of Sunnybrook 861492; Charles P. Henke and Sons, Westphalia, Missouri 1050.00

Reith's Prince Howard 1236245, (Russell Reith), calved 8-16-49; sire, Prince Howard 10th 973004; Harry Graves, Winona, Mississippi 700.00

Evermere B. 17th, (A. W. Bodamer), calved 3-26-49; sire, Oak Ridge Evermere 29th 841734; Green Suttles, Selma, Ala... 575.00

Prince Pride Bando of B. A. R. 1186093, (Russell Reith), calved 6-29-49; sire, Mercury's Enock C. 837542; L. W. Brockman, Fayette, Missouri 1000.00

Hay's Blackbird 3d 1099269, (Peter P. Light), calved 3-12-48; sire, Missouri Black Peer 807626; Green Suttles, Selma, Alabama 500.00

COWS:

Elga Erica of L. B. M. 4th 1315456, (L. B. Meyer), calved 2-15-50; sire, Blackman 71st of Sunbeam 842463; Harry Graves, Winona, Mississippi 430.00

Meyer's Blackbird 4th 1315457, (L. B. Meyer), calved 3-10-50; sire, Blackman 71st of Sunbeam 842463; Harry Graves, Winona, Mississippi 400.00

Eudora B. 71st 1287089, (A. W. Bodamer), calved 3-18-50; sire, Oak Ridge Evermere 29th 841734; W. L. Talbot, Fayette, Mo. 355.00

Prince's Blackbird Lady 8th 1271475, (George I. Eichelberger), calved 1-21-50; sire, Black Prince Revolution 3d 815816; Harry Graves, Winona, Mississippi 400.00

Prince Quality Lady 1271479, (George I. Eichelberger), calved 3-3-50; sire, Black Prince Revolution 3d 815816; Clarence H. Stegmer, Pleasant Hill, Missouri 340.00

Prince's Blackbird Lady 9th 1271481, (George I. Eichelberger), calved 4-3-50; sire, Black Prince Revolution 3d 815816; O. E. Miller, Weaubleau, Missouri 425.00

Amandale Farm

A breeding herd of 150 select cows. . . .

Herd Sires

Wintonian 5th 567767
Hother Evader 1029935
Blakeford G. R. Eric 632d 1013827
General 36th of Macmor 686575
Amandale's Evader 1276748
Amandale's Bandolier 20th 1191559

Families represented—Witch of Endor, Georgina, Jilt, Barbara, Eurotia, Miss Burgess (including Maid of Bummer), Rosemere Pride, Blackcap Bessie, Juana Erica, Karama, Hartley Eline, etc.

JOHN C. GALL, Owner

FRANK PYNE, Farm Manager
LEECE GEORGE, Herdsman

UPPERVILLE, VIRGINIA

Cold Saturday Farms

Prince Bandolier C. S.

One of the first sons of Prince Sunbeam 404th, out of a Bandolier bred Miss Burgess dam.

For Your Consideration---

In Maryland

Two excellent herd sire prospects, one pictured at left, the other by the good Jones' Contrivance sire, Pride Eric's Bandolier 2d, and from an Erianna dam. Both ready for service —also a few other well bred youngsters.

In Tennessee

A selection of young bulls, seven to fifteen months of age sired by Prince Sunbeam 404th, Barbaric C. S. and a grandson of Eileenmere 310th. Also a group of heifers for fall breeding.

MR. and MRS. H. H. HACKNEY, Owners

Finksburg, Maryland **Cold Saturday Farms** **Brentwood, Tennessee**

Peter McIver, Herdsman — William Beasley, Superintendent

Blackbird E. L. 16th 1314513, (Russell Reith), calved 2-17-50; sire, Quality Eric 5th 1098670; Philip Samson, Marshall, Missouri	350.00
Blackbird Princess 119th 1292564, (Russell Reith), calved 3-24-50; sire, Prince Howard 19th 1111172; O. E. Miller, Weaubleau, Missouri	535.00
Eudora B. 72d 1287090, (A. W. Bodamer), calved 3-19-50; sire, Oak Ridge Evermere 29th 841734; Harry Graves, Winona, Miss.	440.00
Eudora B. 73d 1287092, (A. W. Bodamer), calved 5-1-50; sire, Oak Ridge Evermere 29th 841734; W. L. Talbot, Fayette, Mo.	355.00
Eudora B. 74th 1290212, (A. W. Bodamer), calved 12-15-49; sire, Oak Ridge Evermere 29th 841734; Melkey Yeates, Lees Summit, Missouri	350.00
Parker Farms Barbara B. 1249494, (A. W. Bodamer), calved 9-9-49; sire, Black Prince of Howard 2d 1014122; Paul Callison and Son, Holliday, Missouri	510.00
Reith's Blackcap Lady 2d 1236248; (Russell Reith), calved 9-26-49; sire, Black Prince 2d of Lake Albans 807095; A. W. Harington, Milan, Missouri	535.00
Black Lady Afton B. 1249493, (A. W. Bodamer), calved 7-3-49; sire, Black Prince of Howard 2d 1014122; Melkey Yeates, Lees Summit, Missouri	685.00
Reith's Queen Mother 5th 1236246, (Russell Reith), calved 8-15-49; sire, Howard 10th of Sunnybrook 994255; W. G. Raymond, Boonville, Missouri	550.00
Envious Blackbird R. M. 1255206, (O. L. and Wm. Burge), calved 3-20-49; sire, Envious Blackcap B. 23d 839277; Willard C. Cole, Novelty, Missouri	460.00
Miss Burgess 3d of Bellands, (Russell Reith), calved 4-7-47; sire, Elbamar 2d 678585; Ruph H. Remar, Garden City, Missouri	700.00
Prince's Blackcap 21st 1112763, (George I. Eichelberger), calved 5-22-48; sire, Black Prince Revolution 3d 815816; Harry Graves, Winona, Mississippi	835.00
Barbarini Blackbird 1111179, (George I. Eichelberger), calved 8-15-48; sire, Burgess Chieftain 815316; R. M. Beamer and Sons, Madison, Missouri	725.00
Evergreen Jameson 4th 1124995, (Warren A. Pettigrew), calved 5-25-48; sire, Emulate's Bar 684075; A. W. Harington, Milan, Missouri	560.00
Elodea Erica J. 8th 1124993, (Warren A. Pettigrew), calved 3-10-48; sire, Blackcap Quality Eston 2d 926799; Mrs. Roy Franklin, Marshall, Missouri	500.00
Reith's Queen Mother 3d 1164938, (Russell Reith), calved 11-26-48; sire, Blackcap Master 8th 1008249; Jim Blades, Holliday, Missouri	610.00
Derculich of RM 51st 803830, (W. G. Raymond), calved 3-6-44; sire, Jura of Derculich 2d 684126; Melkey Yeates, Lees Summit, Missouri	410.00
Blackbird 342d of Glencove 583446, (George I. Eichelberger), calved 4-23-39; sire, Brockmere 479600; Melkey Yeates, Lees Summit, Missouri	500.00
Bonnie Blackcap J. A. H. 807578, (George I. Eichelberger), calved 9-19-44; sire, Evergreen Aftonian 720665; Melkey Yeates, Lees Summit, Missouri	600.00
Eve's Wayside Evaline 519796, (George I. Eichelberger), calved 8-22-36; sire, Bonny Lad 6th 477939; Wilbur B. Schrock, Garden City, Missouri	400.00
Blackcap of Windy Hill 3d 800051, (Russell Reith), calved 4-11-44; sire, Erianna's Envious Ben 595426; Harry Graves, Winona, Mississippi	685.00
Thousand Hills Elbina 4th 634205, (Mrs. Wilmer Perkins and Son), calved 1-18-41; sire, Eileenmere Elgon 508561; Leonard Pitmever and Sons, Higbee, Missouri	450.00
Entry, (Edna E. McGuire), calved 4-11-50; sire, Eline's Black Boy 916527; Philip Samson, Marshall, Missouri	340.00
Entry, (Uncas McGuire), calved 12-30-49; sire, Herndale Enchanter 716667; Russell Dodd, Sturgeon, Missouri	350.00
Blackbird Enchantev of Nelson 1205724, (Uncas McGuire), calved 8-12-49; sire, Herndale Enchanter 716667; Ray Blades, Paris, Missouri	330.00
Entry; Gilbert Oswald, Boonville, Missouri	450.00

Will We or Will We Not

(Continued from page 37)

duce less beef and a poorer quality of beef. It will destroy the incentive for farmers to buy and finish cattle. It will harm the total productivity of farmers and ranchers throughout the nation. It will create disrespect for rules and regulations laid down by the government. It will definitely lead to rationing and rationing will be followed by subsidizing cattle feeders in order to secure beef thus trying to cover up the serious mistake of price control. **Subsidy leads to taxation, more regulations, more people on the federal payroll, less people on the production line.**

CONSUMER

The consumer who was told that cattle prices were rolled back received his first shock Monday, May 14th, when he went to his butcher and found many cuts of meat higher than before. The Office of Price Stabilization was quick to try to cover up by explaining that the consumer couldn't expect much, if any, reduction from the first reduction of beef cattle prices but wait until August and wait until October. Well, the total rollback has cost the American cattle feeders from $30 to $50 per head on mature cattle. Who got the money? We challenge the O. P. S. to answer that question. If their answer is, "the retailers and the packers", have we come to the place and time in this country when a government agency has the power to take from one branch of the industry and pass it over to the other?

MANPOWER

Lack of manpower is the most serious threat this country has. If we are facing the terrific danger that President Truman and the Administration is picturing, the O. P. S. regulation is wasting thousands of man-hours. It is understood that the O.P.S. now has 1700 attorneys and thousands of office workers and clerks scattered over the

Attend
G. V.'s "T V" Sale, Nov. 3d, 1951
Sale at Green Valley, Liberty, Missouri

We're Mighty Proud of

Ellerslie Prince 17th

Sired by PRINCE SUNBEAM 244th, a full brother to the $20,000.00 Angus Valley Farms' sire, PRINCE SUNBEAM 144th. His sire is also a full brother to the A Bar A Ranch first herd sire, PRINCE SUNBEAM 44th. His grandsire was the International Grand Champion BLACK PRINCE of SUNBEAM. ELLERSLIE PRINCE 17th is out of a great McHenry Barbara cow and is very definitely siring calves of his own merit and kind.

The Calves he is Siring

Are all top quality animals—the kind you want for your own herd. His first heifer calf was the Supreme Champion animal at the 1950 Warrenton, Virginia Show and Sale. At the April 21st Fredericksburg District sale his own son, PRINCE 17th of ELYSIAN was second top bull.

We believe we have one of the most select herds of females in the country. Stop By and See For Yourself.

YOUNG BREEDING STOCK FOR SALE

VISITORS ALWAYS WELCOME

MR. and MRS. MILTON R. WESTCOTT, Owners

Haymarket Elysian Farms Virginia

Farm is located about 35 miles out of Washington D. C. on county road 701, just off U. S. 15 and 50. . . . . .

country. This meat order will create hundreds of jobs grading beef carcasses and supervising the control of the edict, to say nothing of the thousands of hours of manpower that will be wasted throughout the livestock industry trying to fathom out the why and wherefore of a jumbled jangled maze of regulations.

YOU AND YOUR CONGRESSMEN

It is up to you and your congressmen. The people of the U. S. elect the Congress of this country to make the laws and regulations that should govern us. That is the principle set forth by the founders of this country. The legislative branch of the government, we were told in our history book, was to make the laws. The judicial branch was to interpret them and the executive branch, to enforce them. Therefore, why don't you join others in asking your representatives and senators to accept their responsibility and vote against Senate Bill S 1397 Extension with Amendments Defense Production Act of 1950, which must be renewed on or before June 30th and not give the right and privilege away to the Executive branch of the government who appoints men in charge with dictatorial powers? The order which now exists under the authority of the Office of Price Stabilization for the cattle industry would not have come to a vote, much less have passed in either the House of Representatives or the Senate. We can serve our country best and humanity better by total production not by limited and harassed production.

Be at G. V.—See the
"T V" Sale
November 3d, 1951—Liberty, Missouri

NEW ASSOCIATIONS OF OKLAHOMA BREEDERS

Oklahoma, one of the fast growing Aberdeen-Angus states, has two newly organized breed associations. One of these is the McCurtain County Aberdeen-Angus Breeders' Association. President is R. E. Warren of Idabel. Other officers chosen were Allen Rone, Smithville, first vice-president; Lawrence Dillard, Smithville, second vice-president; G. F. Parsons, Jr., Idabel, third vice-president, and T. L. Kimbro, Idabel, secretary and treasurer. Troy Estes, Idabel, was appointed as publicity chairman. This group is planning their first association sale to be held in 1952.

The second organization is the Southwestern Aberdeen-Angus Breeders' Association at Sayre, Oklahoma. Officers are G. C. Montgomery, Erick, president; Earl Olson, Cold Springs, vice-president; Haskell Burden, Sayre, secretary-treasurer. The first sale for this group is scheduled for Tuesday, March 4, 1952. Breeders in this area wishing to participate in this sale should contact Mr. Burden for information on joining with this group and in pledging cattle to this event.

9th Annual Field Day

(Continued from page 52)

and all invited guests, the total number served being 873. A special program was held after the barbecue featuring several different acts and music furnished by the Selma Swing Band. Highlight of the entertainment was the poolside act of Debbie Reynolds and Carleton Carpenter which included several songs from their latest movies. Their appearance was a surprise, pleasant and well appreciated. Following the entertainment program, the Hacienda swimming pool was the scene of a demonstration of diving and swimming by F. F. A. members. The days program was climaxed by the presentation of the awards won by the members during the day. The remainder of the afternoon was spent in swimming and visiting. By late afternoon the activities of the day were brought to a close, and another successful field day at Hacienda de Los Reyes was concluded.

Prizes awarded during the events included in individual judging the choice of a calf from the entire Hacienda steer crop. The top judging team was awarded a perpetual trophy, a large bronze cup with an Aberdeen-Angus figure adorning the top. This trophy was graciously donated by the Volkmanns. The showmanship contest winner received a show kit, halter, and show stick. The top ten individual boys received subscriptions to the Aberdeen-Angus Journal and two other leading livestock publications. Ribbons were awarded to the ten places, and all contestants received a Hacienda de Los Reyes eversharp pencil.

U. S. Center Sale

Smith Center, Kansas, March 28th

SUMMARY:

54 Lots	$37,985.00,	average	$ 703.42
12 Bulls	10,800.00,	average	900.00
42 Cows	27,125.00,	average	645.83
Top 5 Head	7,210.00,	average	1443.00
Top 10 Head	12,210.00,	average	1221.00
Top 15 Head	16,405.00,	average	1093.66
Top 20 Head	20,235.00,	average	1011.75

Top Bull—Envious Eralan 1257428, calved September 14, 1949; sire, Envious Barb H. P. 8th 981417; dam, Miss Princessmere 799270; consigned by E. H. Kreft, Natoma, Kansas; purchased by Van Trussell, Kendall, Kansas 1600.00

Second Top Bull—Palmetto Black Lad 1231-688, calved May 17, 1949; sire, Blackcap M. of Sunny Kay 947965; dam, Fairacre Beauty 900286; consigned by Julius Tillman, Smith Center, Kansas; purchased by Howard C. Hardy, Endicott, Nebraska 1525.00

Third Top Bull—Eileenmere G. D. 22d 1200-343, calved March 16, 1949; sire, Eileenmere 1020th 947757; dam, Applewood Queen 101st 545109; consigned by Harry R. Dannenberg, Gaylord, Kansas; purchased by Philip A. Henderson, Superior, Nebraska 1500.00

Top Cow—Bandolier's Miss Quality 1210620, calved March 9, 1949; sire, Applewood Bandolier 125th 772533; dam, Echoton's Quality Iowa 902015; consigned by A. O. Buschow and Sons, Blue Hill, Nebraska; purchased by John & Albin Otte, Cawker City, Kansas 1335.00

Second Top Cow—Blackwood Peggy G. 20th 1214024, calved March 6, 1949; sire, Blackcap Prince M. 28th 873475; dam, Blackwood Peggy 16th 644028; consigned by E. H. Kreft, Natoma, Kansas; purchased by Darrell Barnes, Hamlet, Nebraska 1250.00

Third Top Cow—Blackcap G. D. 6th 1263-002, calved August 15, 1949; sire, Eileenmere 1020th 947757; dam, Blackcap G. D. 999116; consigned by Harry R. Dannenberg, Gaylord, Kansas; purchased by Evelyn T. & Robert T. Timms, Birmingham, Missouri 1000.00

BULLS:

Bandolier of Big Oak 51st 1209981, (Big Oak Stock Farm), calved 3-3-49; sire, Bandolier of Big Oak 20th 855945; John Loomis, Ionia, Kansas 845.00

Bandolier of Big Oak 46th 1209994, (Big Oak Stock Farm), calved 5-28-49; sire, Bandolier of Big Oak 20th 855945; Harold Fountain, Penalosa, Kansas 1000.00

Billeenmere 7th, (Billings Angus Farms), calved 3-21-50; sire, Eileenmere H. D.

Watch for Mr. "T V" in an early issue
Write: G. W. DeHaven, 526 Law Building, Kansas City, Missouri, for catalog.

The Virginia
Home of the Bandoliers
Herd Sires:
Bandolier 18th of Brandy Rock
Rufflands Bardolier 13th
Rufflands Black Grenadier
Blackbird Bandolier of Patterdale 2d
VISITORS ALWAYS WELCOME
BRANDY ROCK
BRANDY, VIRGINIA
Located three miles Northwest of Brandy, off U. S. 29; phone: Culpeper, Va. 3836
LEWIS L. STRAUSS, Owner W. L. RODMAN, Manager J. W. SETTLE, Herdsman

719831; Evelyn T. & Robert Timms, Birmingham, Missouri 440.00

N. U. Quality 50th, (A. O. Buschow and Sons), calved 3-25-50; sire, N. U. Easter Kenyon 861203; Glenn Henry, Guide Rock, Nebraska 525.00

Eileenmere G. D. 22d 1209343, (Harry R. Dannenberg), calved 3-16-49; sire, Eileenmere 1020th 947757; Philip A. Henderson, Superior, Nebraska 1500.00

Queen's Prince 2d 1199324, (Harlanview Stock Farm), calved 4-5-49; sire, Prince Afton 3d 900305; Otto K. Kahrs and Son, Riverton, Nebraska 1250.00

Entry, (Vernon Hill), calved 4-13-50; sire, Erica's Major 4th 847694; Gilbert Harlow, Beloit, Kansas 300.00

Bel-Aire J. 1275036, (James Kral), calved 12-3-49; sire, Applewood Bandolier 121st 766828; R. E. Donahue, Inland, Nebraska 750.00

Envious Eralan 1257428, (E. H. Kreft), calved 9-14-49; sire, Envious Barb H. P. 8th 981417; Van Trussell, Kendall, Kan. 1600.00

Palmetto Black Lad 1231688, (Julius Tillman), calved 5-17-49; sire, Blackcap M. of Sunny Kay 947965; Howard C. Hardy, Endicott, Nebraska 1525.00

Bandolier Black Prince 1243667, (Ronald E. Westfall), calved 10-29-49; sire, Capper 7th of Five Oaks 844671; Wm. Steffen, Wakefield, Kansas 450.00

Primoak Y. 2d 1265418, (George R. Yost), calved 5-29-49; sire, Primoak 77th 100-9686; Rolland Kirchhoff & Victor Kirchhoff, Cedar, Kansas 675.00

COWS:

Elborea Envy 4th 547768, (Big Oak Stock Farm), calved 5-8-38; sire, Blackcap Lad S. 424835; Easter M. & Clara P. Davis, Jr., Russell, Kansas 550.00

Queen of Big Oak 68th 1209979, (Big Oak Stock Farm), calved 2-23-49; sire, Bandolier of Big Oak 20th 855945; John S. Marr, Esbon, Kansas 710.00

Blackbird of Big Oak 65th 1209982, (Big Oak Stock Farm), calved 3-8-49; sire, Bandolier of Big Oak 20th 855945; Frank Hartman, Wichita, Kansas 700.00

Blackbird of Big Oak 66th 1209983, (Big Oak Stock Farm), calved 3-10-49; sire, Bandolier of Big Oak 20th 855945; Harold Fountain, Penalosa, Kansas 700.00

Queen of Big Oak 75th, (Big Oak Stock Farm), calved 8-22-49; sire, Bandolier of Big Oak 20th 855945; Stanley Marr, Esbon, Kansas 545.00

Queen of Big Oak 77th, (Big Oak Stock Farm), calved 8-31-49; sire, Bandolier of Big Oak 20th 855945; Lloyd Ericson, Marquette, Kansas 560.00

Blackbird of Big Oak 82d, (Big Oak Stock Farm), calved 3-10-50; sire, Bandolier of Big Oak 20th 855945; Julius Tillman, Smith Center, Kansas 460.00

Queen of Big Oak 81st, (Big Oak Stock Farm), calved 3-14-50; sire, Bandolier of Big Oak 20th 855945; Walter Simpson, Alton, Kansas 470.00

Eileen Pride M. B. 1237514, (Billings Angus Farms), calved 9-16-49; sire, Eileenmere H. D. 719831; Evelyn T. & Robert T. Timms, Birmingham, Missouri 535.00

Maymere M. B. 3d, (Billings Angus Farms), calved 12-16-49; sire, Eileenmere H. D. 719831; Albert Interholzinger, North Platte, Nebraska 370.00

Blackbird M. B. (Billings Angus Farms), calved 1-22-50; sire, Eileenmere H. D. 719831; Albert Interholzinger, North Platte, Nebraska 370.00

Eileen Princess M. B. 2d, (Billings Angus Farms), calved 5-10-50; sire, Eileenmere H. D. 719831; Lyle R. Belden & Sons, Beloit, Kansas 280.00

Bandolier's Miss Quality 1210620, (A. O. Buschow and Sons), calved 3-9-49; sire, Applewood Bandolier 125th 772533; John & Alvin Otte, Cawker City, Kansas 1335.00

Homespun GAC 1252431, (G. W. and Ada C. Caldwell), calved 7-17-49; sire, Prince Afton 2d 900305; J. Dean Lereu, Portis, Kansas 520.00

Burgess Maid of Harlan 3d 1252436, (G. W. and Ada C. Caldwell), calved 10-3-49; sire, Prince Sunbeam 118th 971651; Glenn Stoops, Smith Center, Kansas 850.00

Sunset Queen GAC 2d 1279910, (G. W. and Ada C. Caldwell), calved 11-5-49; sire, Prince Sunbeam 118th 971615; Philip A. Henderson, Superior, Nebraska 800.00

Revolution's Zoe GAC 4th 1279912, (G. W. and Ada C. Caldwell), calved 11-28-49; sire, Prince Sunbeam 118th 971615; Evelyn T. & Robert T. Timms, Birmingham, Missouri 795.00

A November Must—
G. V.'s "TV" Sale
For Catalogs, Write: 526 Law Bldg., K. C., Mo.

CERTIFIED 1604 ACCREDITED 16215

Registered Aberdeen-Angus Cattle
Vaccinated Calves

Photographs—Pedigrees—and Prices upon request

VISITORS ALWAYS WELCOME, WHETHER YOU BUY OR JUST COME TO LOOK

Hildene Farm

MANCHESTER, VERMONT

DON'T FORGET—THE 32d ANNIVERSARY ISSUE—AUGUST 15th, 1951

Deadline for all advertising copy is July 15th. Reserve your space now. Send copy just as soon as possible. The August Issue is the BIG HERD BULL ISSUE of each year.

Complete Dispersion
—of the—
Don Mills Angus

Owned by T. THOMAS, SCARBOROUGH, ONTARIO

Saturday, June 30th, Oakville, Canada

7:00 p. m. D. S. T., at the Oakville Sales Arena—20 miles West of Toronto on Rt. 5.

2 Bulls . . . . 50 Lots . 28 Females

The Bulls . . .

One is a son of PRINCE BANDOLIER 7th
One a son of BANDOLIER of PROSPECT 19th

The Females . . .

20 Cows with Calves at Foot and Bred Back
10 Open Heifers 5 Bred Two Year Olds

The sale will include 4 Miss Burgesses, 4 Witches, 1 Morning Call, 6 Prides, 6 Blackbirds, 3 Ericas. Other well known families selling are Juana Ericas, Maggie of Aldbar, and Queen Mothers.

The Herd . . .

This herd is FULLY ACCREDITED and CALFHOOD VACCINATED. Mr. Thomas never did any showing or fitting of his cattle, but there are, in the herd, some very outstanding calves and yearlings. A real opportunity for you to buy some show prospects for this fall's shows from popular cow families. NOTHING BUT BANDOLIER HERD SIRES WERE USED IN THIS HERD.

American Buyers will benefit on Sale Day at the going rate of exchange which is now $1.06½. All cattle blood tested for immediate export. All shipping arrangements will be made by the Sales Management.

Why not spend SATURDAY, JUNE 30th with us and travel homeward on Sunday?

Auctioneer: HAMILTON JAMES

For Catalogs, Write:

Hays Farms Limited, *Sales Managers*
Oakville, Ontario, Canada

Lola GAC 3d 1279913, (G. W. and Ada C. Caldwell), calved 11-29-49; sire, Prince Sunbeam 118th 971615; Evelyn T. & Robert T. Timms, Birmingham, Missouri.. 700.00

Blackcap G. D. 6th 1263002, (Harry R. Dannenberg), calved 8-15-49; sire, Eileenmere 1020th 947757; Evelyn T. & Robert T. Timms, Birmingham, Missouri.... 1000.00

Miss December G. D. 8th, (Harry R. Dannenberg), calved 2-2-50; sire, Eileenmere 1020th 947757; Howard C. Hardy, Endicott, Nebraska 525.00

Lady Independence's Betty G. D., (Harry R. Dannenberg), calved 3-3-50; sire, Eileenmere 1020th 947757; Fred M. & Eunice Shaffer, Russell, Kansas..... 450.00

Pride Lassie of Harlanview 9th 1167920, (Harlanview Stock Farm), calved 2-12-49; sire, Prince Afton 3d 900305; Van Trussell, Kendall, Kansas..... 850.00

Maggie of Harlanview 9th 1199322, (Harlanview Stock Farm), calved 3-19-49; sire, Prince Afton 3d 900305; Frank Hartman, Wichita, Kansas..... 700.00

Patsy of Harlanview 8th 1199325, (Harlanview Stock Farm), calved 4-11-49; sire, Prince Afton 3d 900305; Easter Davis, Russell, Kansas 900.00

Major's Beauty V. H. 1266221, (Vernon Hill), calved 7-3-49; sire, Erica's Major 4th 847694; Van Trussell, Kendall, Kan. 590.00

Erica Girl V. H. 1266222, (Vernon Hill), calved 9-14-49; sire, Erica's Major 4th 847694; Gilbert Simpson, Alton, Kansas.. 570.00

Major's Black Peg A. 1266224, (Vernon Hill), calved 10-29-49; sire, Erica's Major 4th 847694; C. F. Bean, Inavale, Neb..... 500.00

Miss December V. H. 1266225, (Vernon Hill), calved 11-10-49; sire, Erica's Major 4th 847694; Gilbert Simpson, Alton, Kan. 525.00

Entry, (Vernon Hill), calved 4-10-50; sire, Prince Revomar 6th 1098904; Frank Hartman, Wichita, Kansas..... 395.00

Entry, (Vernon Hill), calved 5-14-50; sire, Erica's Major 4th 847694; Evelyn Akenman, Norcator, Kansas..... 350.00

Barbara Princess 23d 1208958, (Frank Kral), calved 5-28-49; sire, Applewood Bandolier 121st 766828; Verril L. Thomas, Powell, Nebraska..... 850.00

Barbara J. 22d 1251154, (James Kral), calved 8-1-49; sire, Applewood Bandolier 121st 766828; John S. Marr, Esbon, Kan. 850.00

Blackwood Peggy G. 20th 1214024, (E. H. Kreft), calved 3-6-49; sire, Blackcap Prince M. 28th 873475; Darrell Barnes, Hamlet, Nebraska 1250.00

Envious Senora 1257429, (E. H. Kreft), calved 9-26-49; sire, Envious Barb H. P. 8th 981417; Evelyn T. & Robert T. Timms, Birmingham, Missouri..... 625.00

Envious Blackbird 53d 1194734, (E. H. Kreft), calved 4-16-50; sire, Envious Barb H. P. 8th 981417; Glenn Stoops, Smith Center, Kansas 750.00

Elmore's Blackbird, (Elmore D. Nelson), calved 8-20-49; sire, Ever Prince 28th 954804; Joe S. Vague, Bloomington, Kan. 400.00

Elmore's Princess, (Elmore D. Nelson), calved 8-25-49; sire, Ever Prince 28th 954804; C. F. Bean, Inavale, Nebraska..... 390.00

Bel-Aire Pride 14th 1263507, (Leonard Patman), calved 4-1-49; sire, Bell Boy of Manilla 878858; Evelyn T. & Robert T. Timms, Birmingham, Missouri..... 785.00

Vague Sunset Judy 3d 1042639, (Joe S. Vague), calved 4-5-47; sire, Prince Eralan H. P. 15th 672860; Frank Hartman, Wichita, Kansas 550.00

Vague Sunset Prize 4th 1241780, (Joe S. Vague), calved 5-22-49; sire, Ever Prince 28th 954804; Stanley Marr, Esbon, Kan. 720.00

Y. S. A. Proud Violet A. S. 1191904, (Joe S. Vague, calved 7-2-49; sire, Prince's Duke of Sha'Don 914100; Evelyn T. & Robert T. Timms, Birmingham, Missouri.. 600.00

Georgina L. 7th 703918, (George R. Yost), calved 3-1-42; sire, Elba Jule 2d 562100; Lester Ankennam, Dellvale, Kansas..... 750.00

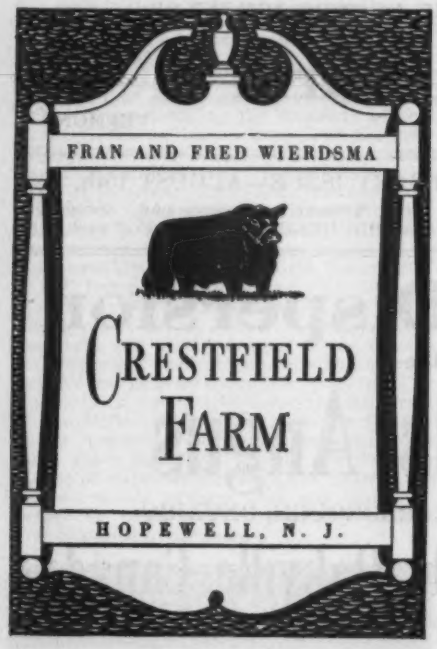

Mercer County Spring Sale

Aledo, Illinois, March 24th

SUMMARY:

113 Lots	$148,455.00,	average	$1313.76
25 Bulls	29,350.00,	average	1174.00
92 Cows	119,105.00,	average	1294.61
Top 5 Head	21,900.00,	average	4380.00
Top 10 Head	33,300.00,	average	3330.00
Top 15 Head	42,650.00,	average	2843.33
Top 20 Head	51,150.00,	average	2557.50

Top Bull—Mercer Prince Eric 1172062, calved May 1, 1949; sire, R. L. S. Prince Eric 15th 888380; dam, Black Empress 65th of Greenview 483139; consigned by Greenview Stock Farm, Aledo, Illinois; purchased by L. W. Leisure, Richland, Iowa 3050.00

Second Top Bull—Barry Bandolier of Hamlet 1243625, calved September 9, 1949; sire, Barry 35th of Wilton 905670; dam, College Ida 38th 1018929; consigned by Blaine Kendall, Reynolds, Illinois; purchased by E. A. Rehfeld, Arapahoe, Colorado 2500.00

Third Top Bull—Jaffery 10th 1211716, calved June 24, 1949; sire, Jaffery of Bor-

BRAYS ISLAND FOUNDATION HERD SIRES

No herd is greater than the foundation upon which it is built

TWO SIRES TO REMEMBER

Blackbird Grenadier G. R. 2d

Sire: Black Bardolier
Dam: Blackbird of Woodlawn 84th

Bandolier 223d of Wilton

Sire: Bandolier 44th of Wilton
Dam: Blackcap Bessie 23d of Page

A few sons and daughters for sale. Write us your needs.

They Must Pay—Or—They Don't Stay

Write us your needs *Visitors always welcome*

BRAYS ISLAND
ANGUS PLANTATION

Earl Dunnett, Herdsman
T. B. and Bang's Accredited

F. B. DAVIS, Jr., Owner
YEMASSEE, SOUTH CAROLINA

dulac 820437; dam, Elvorea Erica 924-153; consigned by R. C. Johnston and Eugene Fassett, Aledo and Alexis, Illinois; purchased by Bernard and Walter J. Waechter, Keota, Iowa 2150.00

Top Cow—Blackcap Bessie of Anoka 4th 933538, calved March 1, 1946; sire, Cesar's Blackbird Evader 778721; dam, Blackcap Bessie of Anoka 2d 933533; consigned by Blaine Kendall, Reynolds, Illinois, and Shoemaker Farms; purchased by J. M. Petitjean, Lake Charles, Louisiana 6500.00

Second Top Cow—Gammer 7th of Greenview 1253581, calved October 9, 1949; sire, Jaffery of Bordulac 820437; dam, Gammer of Wickwire 681220; consigned by Greenview Stock Farm, Aledo, Illinois; purchased by A. C. Luther, Jr., Ft. Worth, Texas 4500.00

Third Top Cow—Gammer Jesskin 6th of Greenview 1178501; calved June 5, 1949; sire, Jaffery of Bordulac 820437; dam, Gammer Evara of Don Head 594784; consigned by Greenview Stock Farm, Aledo, Illinois; purchased by Springhaven Farms, Evansville, Indiana 4200.00

BULLS:

Bessie's Black Prince 1147322, (C. C. Barr and Son), calved 4-17-48; sire, Bandolier of Oakview 4th 907064; G. B. Guilliams, Bradford, Illinois 1050.00

Blackcap Prince B. 27th 1310739, (C. C. Barr and Son), calved 3-20-50; sire, Bessie's Black Prince 1147322; Martin C. Rivers, Kingston, Illinois 400.00

O'Dela's Queen Mother Lad, (Boruff and Mungerson), calved 2-19-50; sire, Blackcap Bardolier 7th 899240; John H. Ossent, Ft. Madison, Iowa 750.00

O'Dela's Prince Erinna, (Boruff and Mungerson), calved 1-7-50; sire, Blackcap Bardolier 7th 899240; Lloyd McCaw, Aledo, Illinois 500.00

Prepotente 1307323, (Delbert Decker and Sons), calved 3-28-50; sire, Bareffimere 5th 1069742; Triple E Farm, Altona, Ill. 625.00

Auchlossan Prince 1307328, (Delbert Decker and Sons), calved 6-14-50; sire, Bareffimere 5th 1069742; Sun Lake Ranch, Lutz, Florida 750.00

Double Effileenmere 744778, (Greenview Stock Farm), calved 3-25-43; sire, Effileenmere 566863; Norris & Schroeder, Walshville, Illinois 1800.00

Heading our Good Cow Herd:

Of well bred cows from very popular and very good families

Two Sons of the $100,000 PRINCE ERIC of SUNBEAM

R. L. S. Prince Eric 13th

The 1948 Ohio State Fair Grand Champion

R. L. S. Prince Eric 23d

The 1949 and 1950 Ohio State Show Reserve Grand Champion

and our Junior Herd Sire:

Bandolier of Ardwold 4th

Goodfellow Homestead Farms

GEORGE E. GOODFELLOW & JOHN A. GOODFELLOW

Springfield R.F.D. 6 Ohio

LINING UP . . . For Our First Production Sale

OCTOBER 31

as fine a lot of uniform, short, thick and deep Angus calves as we have ever seen!

If you like fast growing, thick beefy cattle you'll want to be on hand to get your pick of the fine calves sired by our Duke of Wayne Knolls 9 and his sire, Duke of Mil-Burn.

Due to previous commitments of the sale personnel, our sale date has been changed . . .

Yes, October 31 is the day!

Senior Herd Sire
Duke of Mil-Burn
632938

Junior Herd Sire
Duke of Wayne Knolls 9
1056474

Wayne Knolls Farm

MARSHALLVILLE, OHIO

JIM TAIT, Manager

Mercer Prince Eric 1172062, (Greenview Stock Farm), calved 5-1-49; sire, R. L. S. Prince Eric 15th 888380; L. W. Leisure, Richland, Iowa 3050.00

Pride Eric of York 2d 1190677, (J. L. Hamilton), calved 4-7-49; sire, Mercer Pride Eric 3d 838620; J. F. Russell, West Frankfort, Illinois 1050.00

Jaffery 10th 1211716, (R. C. Johnston and Eugene Fassett), calved 6-24-49; sire, Jaffery of Bordulac 820437; Bernard and Walter J. Waechter, Keota, Iowa 2150.00

Jaffery 12th 1302783, (R. C. Johnston and Eugene Fassett), calved 2-18-50; sire, Jaffery of Bordulac 820437; Fred Clark, Delong, Illinois 925.00

Barry Bandolier of Hamlet 1243625, (Blaine Kendall), calved 9-9-49; sire, Barry 35th of Wilton 995670; E. A. Rehfeld, Arapahoe, Colorado 2500.00

Bandolier P. of Hamlet 1243632, (Blaine Kendall), calved 12-29-49; sire, Bandolier of Kemmere 939272; Robert Harbaugh, Muscatine, Iowa 775.00

Eric Bandolier of Hamlet 1243629, (Blaine Kendall), calved 12-2-49; sire, Bandolier of Kemmere 939272; Sun Lake Ranch, Lutz, Florida 775.00

Burgess Pride Eric 2d 1064988, (Myron Mayhew), calved 7-20-47; sire, Oldfield Pride Eric 7th 728837; E. A. Rehfeld, Arapahoe, Colorado 1425.00

Everamere Lad 972887, (Loren K. Mitchell), calved 12-19-46; sire, Double Effileenmere 744778; C. A. Harms and Son, Cheyenne Wells, Colorado 1300.00

Prince Revodent 36th 1307423, (G. A. Morgan and Sons), calved 4-1-50; sire, Prince Revodent 4th 1048365; George W. Klavohn, Geneseo, Illinois 850.00

Revodent 107th 1307431, (G. A. Morgan and Sons), calved 4-17-50; sire, Revodent 650683; B. C. Burrell, Perry, Iowa 1500.00

Blackcap Empress S. P. 12th 1272142, (Silvis Pitman), calved 4-20-49; sire, Eileenmere of W. 85th 1021522; Scott Cumming, Malcolm, Iowa 1425.00

Dunwalke Prince 11th 1038530, (Milo Sheats), calved 5-16-47; sire, Bar Prince of Sunbeam 567028; C. F. Schultz, Ft. Madison, Iowa 1000.00

Son of the Fields 1266025, (Milo Sheats), calved 5-10-49; sire, Bar Enchanter 951-896; Dowell and Ross, Stronghurst, Ill. 950.00

Bessnoka 1266169, (Shoemaker Farms), calved 11-6-49; sire, Bessolier 1095888; Paul Mathern, Waterloo, Iowa 500.00

Juana's Eric Lad 1269546, (H. L. Thornton), calved 11-19-49; sire, Eric M. B. 10th 958728; Yotter Brothers, Oakville, Iowa 1300.00

Queen's Eric Lad 3d 1269547, (H. L. Thornton), calved 11-20-49; sire, Eric M. B. 10th 958728; Charles W. Kerr, Princeton, Iowa 700.00

Burgess Bandolier 11th 1309292, (Kenneth Waugh), calved 5-11-50; sire, Bandolier of Kemmere 939272; A. H. Stubbs, Edwardsville, Illinois 1300.00

COWS:

Georgina 9th of Greenview 903573, (C. J. Armstrong, Est.), calved 5-6-46; sire, Double Effileenmere 744778; R. E. Sallee, Pocahontas, Arkansas 1800.00

Georgina B. of Lathe's Island 925682, (C. J. Armstrong, Est.), calved 4-3-46; sire, Proud Revodent 748005; Parriah and Lannon, Grinnell, Iowa 1000.00

Burgess Ethylwyne 744786, (Farr Carroll and Sons), calved 3-16-43; sire, Black Burgess of Sunbeam 569439; Clyde R. Bradford, Happy, Texas 825.00

Miss Burgess of Oakview 6th 955150, (Farr Carroll and Sons), calved 5-10-46; sire, Black Burgess of Oakview 3d 757180; Norris and Schroeder, Walshville, Illinois 1050.00

Georgana of Oakview 3d 1226577, (Farr Carroll and Son), calved 4-22-49; sire, Blackcap Barbary Lad 893766; Hoppler Brothers, Greenview, Illinois 1500.00

Barbary Jilt of Oakview 1226580, (Farr Carroll and Sons), calved 4-27-49; sire, Blackcap Barbary Lad 893766; Shadow Isle Farm, Red Bank, New Jersey 1500.00

Princess Deluxe 4th 1229186, (Farr Carroll and Sons), calved 8-21-49; sire, Blackcap Barbary Lad 893766; L. E. Davis, Eldorado, Illinois 1650.00

Burgess Doris 1307327, (Delbert Decker and Sons), calved 5-18-50; sire, Bareffimere 5th 1069742; Sun Lake Ranch, Lutz, Florida 1200.00

Barbara Mary 5th 1312002, (Delbert Decker and Sons), calved 5-30-50; sire, Bareffimere 5th 1069742; Thunderbird Ranch, Norbeck, South Dakota 1050.00

Jilt Janet D. 4th 1307325, (Delbert Decker and Sons), calved 5-14-50; sire, Bareffimere 5th 1069742; Happy Hill Farm, Horse Cave, Kentucky 925.00

Blackbird Harriett 4th 1307326, (Delbert Decker and Sons), calved 5-16-50; sire, Bareffimere 5th 1069742; Thunderbird Ranch, Norbeck, South Dakota 700.00

Rockhill Erinna 40th, (Paul J. Graham), calved 3-18-50; sire, Blackcap Bardolier 7th 899240; Thunderbird Ranch, Norbeck, South Dakota 900.00

Rockhill Queen 19th, (Paul J. Graham), calved 4-2-50; sire, Blackcap Bardolier 7th 899240; Thunderbird Ranch, Norbeck, South Dakota 925.00

Rockhill Elba 50th, (Paul J. Graham), calved 3-30-50; sire, Blackcap Bardolier 7th 899240; Thunderbird Ranch, Norbeck, South Dakota 550.00

Rockhill Elba 49th, (Paul J. Graham), calved 4-4-50; sire, Blackcap Evodent 650-665; Thunderbird Ranch, Norbeck, South Dakota 500.00

Juara Erica 62d 889468, (Greenview Stock Farm), calved 5-22-45; sire, Prince Quality of Sunbeam 744657; Longview Aberdeen-Angus Farm, Burlington, West Virginia 1350.00

Evergreen 138th of Greenview 1178595; (Greenview Stock Farm), calved 4-16-49; sire, Double Effileenmere 744778; B. C. Burrell, Perry, Iowa 1300.00

Pride 43d of Greenview 1253583, (Greenview Stock Farm), calved 10-29-49; sire, Double Effileenmere 744778; William Henry, Cambridge, Illinois 1075.00

Barbara 55th of Greenview 788180, (Greenview Stock Farm), calved 6-8-44; sire, General Evilesco 625360; Ernest Brenniman and Son, Brooklyn, Iowa 1300.00

Barbara 68th of Greenview 1178594, (Greenview Stock Farm), calved 1-30-49; sire, Jaffery of Bordulac 820437; Woods and Rust, Leroy, Illinois 1700.00

Gammer Jesskin 6th of Greenview 1178591, (Greenview Stock Farm), calved 6-5-49; sire, Jaffery of Bordulac 820437; Springhaven Farms, Evansville, Indiana 4200.00

Gammer 7th of Greenview 1253581, (Greenview Stock Farm), calved 10-9-49; sire, Jaffery of Bordulac 820437; A. C. Luther, Jr., Ft. Worth, Texas 4500.00

Blackbird G. R. Georgina 614th 1013809, (Greenview Stock Farm), calved 8-28-47; sire, Queen's Grenadier G. R. 625624; Woods and Rust, Leroy, Illinois 2300.00

Georgina 18th of Greenview 1271382, (Greenview Stock Farm), calved 6-26-50; sire, Grenadier 25th of Lakewood 1150-855; Bar H Farm, Columbus Junction, Iowa 1500.00

Witch of Muskogee 12th 902572, (Greenview Stock Farm), calved 3-24-46; sire,

The Second Annual

"Quality Prince" Sale

Tuesday, November 6, Stillwater, Oklahoma

At Oklahoma A. & M. College

Quality Prince of Sunbeam 567031

For 'Fifty-One

Our first "Quality Prince" sale last November indicated the demand for top "Quality Prince" breeding stock. This recognized demand assures an even finer consignment throughout; with quite a number of top show prospects in the list of nominated cattle. Those, who, as yet, haven't nominated cattle for this sale, should do so as soon as possible. To nominate cattle or to get on our mailing list, write:

A. M. WILKINS, Sale Manager

HENDERSON - - - - - - TEXAS

Revolution E. 9th 637342; Cecil R. Neill and Sons, Carthage, Illinois 2050.00

Witch 3d of Greenview 1253584, (Greenview Stock Farm), calved 12-6-49; sire, Jaffery of Bordulac 820437; Model Farm, Mundelein, Illinois 1525.00

Buxom Maid 34th of Greenview 1178585, (Greenview Stock Farm), calved 4-26-49; sire, Jaffery of Bordulac 820437; Woods and Rust, Leroy, Illinois 1850.00

Edella 141st of Greenview 1253582, (Greenview Stock Farm), calved 10-9-49; sire, Jaffery of Bordulac 820437; Shadow Isle Farms, Red Bank, New Jersey 1700.00

Zara of Twin Knolls 1110946, (Greenview Stock Farm), calved 6-2-48; sire, Eric Prince M. 4th 744428; Happy Hill Farm, Horse Cave, Kentucky 975.00

Jilt 7th of Greenview 1178581, (Greenview Stock Farm), calved 4-8-49; sire, Jaffery of Bordulac 820437; Thunderbird Ranch, Norbeck, South Dakota 1500.00

Lucy 23d of Oaklawn 1200363, (Greenview Stock Farm), calved 4-8-49; sire, Cityside Barbarian 813550; Goldberg Stock Farm, Moorhead, Minnesota 1200.00

Heathertonia 17th of Greenview 1203763, (Greenview Stock Farm), calved 10-16-49; sire, Tribune's Barbarian 4th 859342; Ross Hanna, Little York, Illinois 700.00

Princess Elvorea 1041874, (Greenview Stock Farm), calved 3-20-47; sire, Blackcap's Bar Evident 862711; E. A. Rehfeld, Arapahoe, Colorado 1100.00

Elvorea 148th of Greenview, (Greenview Stock Farm), calved 7-31-50; sire, HHH Bar Effileenmere 944159; W. R. Rehfeld, Arapahoe, Colorado 530.00

Edella 15th of Grant River 1073977, (Greenview Stock Farm), calved 12-19-47; sire, Edellor 8th of Grant River 919837; R. E. Sallee, Pocahontas, Arkansas 1700.00

Miss Evergreen Baringo 655119, (Greenview Stock Farm), calved 6-7-41; sire, Baringo of Rockhill 3d 545298; Ray Smith, Biggsville, Illinois 875.00

Queen of Harlan 3d 670956, (Greenview Stock Farm), calved 12-15-41; sire, Chief Pilot 480241; E. R. Bowen and Sons, Wilson, Arkansas 725.00

Bar Burgesse 1022798, (D. L. Heck), calved 2-2-47; sire, Burgess Bar Evident 870241; Ray Smith, Biggsville, Illinois 1150.00

Bar Burgesse H. 1209763, (D. L. Heck), calved 8-10-49; sire, Barbara's King 4th 667397; Sun Lake Ranch, Lutz, Florida 1600.00

Evergreen 5th of Golden Sheaf 872391, (D. L. Heck), calved 5-4-45; sire, Blackcap Revolution H. 6th 661953; Waldo Mommsen, Clinton, Iowa 1000.00

Blackcap June H. 3d 740728, (D. L. Heck), calved 8-12-43; sire, Barmarshall 2d of Strathmore 490689; John M. Sheets, Maquoketa, Iowa 600.00

Blueblood of Springhaven 937241, (Harry V. Heck), calved 5-16-46; sire, Springhaven's Burgessmere 800813; Charles A. Henderson, Muscatine, Iowa 850.00

Blueblood Lady H. 2d 1310759, (Harry V. Heck), calved 7-8-50; sire, Blueblood Prince 5th 1147110; Springhaven Farms, Evansville, Indiana 800.00

Jilted Lady of Dixon R. S. 1247041, (Harry V. Heck), calved 12-25-49; sire, Edwin Bardolier 945809; Dorothy D. Wall and Sons, Lebanon, Indiana 1075.00

Jilted Lady 2d 808321, (Harry V. Heck), calved 3-24-44; sire, Elbar Bian 642973; Hoppler Brothers, Greenview, Illinois 1150.00

Eileenmere's Lady's Hope 2d 743009, (Harry V. Heck), calved 6-6-43; sire, Barmere 3d 477763; L. H. McKinzey, Adair, Illinois 925.00

Pride Eric's Barbaramere 1112807, (Harry V. Heck), calved 4-14-48; sire, Barbara's Pride Eric 2d 845597; Berry B. Brooks, Memphis, Tennessee 925.00

Enchantress of Timberland 4th 847585, (Harry V. Heck), calved 3-15-45; sire, Oakview Black Burgess 757179; Arthur Nadig, Stockton, Illinois 900.00

Blackcap Bessie of Alexis 1298209, (R. C. Johnston and Eugene Fassett), calved 3-18-50; sire, Jaffery of Bordulac 820437; Springhaven Farms, Evansville, Indiana 3650.00

Georgina J. 1302791, (R. C. Johnston and Eugene Fassett), calved 3-10-50; sire, Jaffery of Bordulac 820437; Model Farm, Mundelein, Illinois 1550.00

Eline 5th of Alexis 1300961, (R. C. Johnston and Eugene Fassett), calved 2-5-50; sire, Everamere 650027; H. L. Thornton and Son, Aledo, Illinois 1625.00

Miss Mercer 27th 1302796, (R. C. Johnston and Eugene Fassett), calved 5-23-50; sire, Burgess Mariner 11th 1103392; Thunderbird Ranch, Norbeck, South Dakota 650.00

Blackcap Bessie of Anoka 4th 933538, (Blaine Kendall and Shoemaker Farms), calved 3-1-46; sire, Cesor's Blackbird Evader 778721; J. M. Petitjean, Lake Charles, Louisiana 6500.00

Ida of Hamlet 1154518, (Blaine Kendall), calved 12-19-48; sire, Bandolier of Kemmere 939272; E. R. Bowen and Sons, Wilson, Arkansas 1000.00

Blackbird 41st of Hamlet 1154528, (Blaine Kendall), calved 5-4-49; sire, Bandolier of Kemmere 939272; L. E. Davis, Eldorado, Illinois 1750.00

Erica 5th of Hamlet 1154519, (Blaine Kendall), calved 1-2-49; sire, Bandolier of Kemmere 939272; R. E. Sallee, Pocahontas, Arkansas 1300.00

Blackbird 42d of Hamlet 1154524, (Blaine Kendall), calved 3-20-49; sire, Bandolier of Kemmere 939272; E. R. Brock, Auburn, Nebraska 900.00

Estress 5th of Hamlet 1154527, (Blaine Kendall), calved 4-25-49; sire, Bandolier of Kemmere 939272; Bluffvale Farm, Kinderhook, Illinois 1375.00

C. V. Blackcap Lass 2d 1176325, (Blaine Kendall), calved 8-27-49; sire, R. L. S. Prince Eric 15th 888380; J. M. Petitjean, Lake Charles, Louisiana 1500.00

Black Maid of Hamlet 1243627, (Blaine Kendall), calved 11-6-49; sire, Bandolier of Kemmere 939272; L. E. Davis, Eldorado, Illinois 1500.00

Mason Farm's Erica 4th 1273669, (Miles E. Mason), calved 4-18-49; sire, Black Prince of Oakview 3d 1037725; E. R. Bowen and Sons, Wilson, Arkansas 575.00

Mason Erica 1273675, (Miles E. Mason), calved 6-4-49; sire, Black Prince of Oakview 3d 1037725; Thunderbird Ranch, Norbeck, South Dakota 625.00

Jilt Eileenmere's Lady 1273796, (Myron Mayhew), calved 11-8-49; sire, Burgess Pride Eric 2d 1064988; Berry B. Brooks, Memphis, Tennessee 1250.00

Blackcap Verna 6th 1273797, (Myron Mayhew), calved 11-8-49; sire, Burgess Pride Eric 2d 1064988; Norris and Schroeder, Walshvile, Illinois 700.00

Ebony's Erica 4th of Pope 1287113, (G. A. Morgan and Sons), calved 1-4-50; sire, Prince Revodent 4th 1048365; Woods and Rust, Leroy, Illinois 1650.00

Blackcap Effie 20th of Pope 1307425, (G. A. Morgan and Sons), calved 4-3-50; sire, Revodent 650683; Berry B. Brooks, Memphis, Tennessee 1000.00

Lomina 10th of Pope 1297157, (G. A. Morgan and Sons), calved 12-29-49; sire, Revodent 102d 978466; Waldo Mommsen, Clinton, Iowa 775.00

Lomina M. of Pope 1287114, (G. A. Morgan and Sons), calved 1-28-50; sire, Revodent 102d 978466; John R. Jackson and Son, Wyoming, Illinois 700.00

Sherman Farms

Present

Homeplace Eileenmere 64th 1076758

A son of EILEENMERE 487th, and out of a granddaughter of PRIZEMERE 32d.

We have owned the "64th" since August 1949 but have withheld publicity concerning him until we could say that his Calves were as good or better than their Sire. This we can truthfully say as his first calves are about 12 months old and look good anywhere. The "64th" is a GREAT BULL and he is getting a great lot of calves for us.

We invite you to stop by and see him and his GET.

Visitors Always Welcome

B. C. Cotton & Son - Dry Ridge, Kentucky

W. O. GEX, Manager

On U. S. Highway 25 between Lexington, Kentucky and Cincinnati, Ohio.

Jilt Elect 34th 1226805, (G. A. Morgan and Sons), calved 9-27-49; sire, Revodent 102d 978466; Berry B. Brooks, Memphis, Tennessee 1150.00

Juanerra of Pope 1307435, (G. A. Morgan and Sons), calved 4-23-50; sire, Rovodent 650683; Happy Hill Farm, Horse Cave, Kentucky 775.00

Pridemere M. 14th of Pope 1307424, (G. A. Morgan and Sons), calved 4-3-50; sire, Revodent 650683; W. R. Rehfeld, Arapahoe, Colorado 1250.00

Eileenmere's Blackcap P. B. 1272139, (Silvis Pitman), calved 4-15-49; sire, Eileenmere of W. 85th 1021522; Charles A. Henderson, Muscatine, Iowa 1300.00

Prairie Hope Barbara 46th 1209745, (Milo Sheats), calved 3-25-49; sire, Bar Enchanter 951896; R. E. Sallee, Pocahontas, Arkansas 1000.00

Prairie Hope Barbara 45th 1185777, (Milo Sheats), calved 4-21-49; sire, Dunwalke Prince 11th 1038530; R. E. Sallee, Pocahontas, Arkansas 1000.00

Prairie Hope Elbina 14th 1185776, (Milo Sheats), calved 1-9-49; sire, Bar Enchanter 951896; E. R. Bowen and Sons, Wilson, Arkansas 625.00

Prairie Hope Edella 3d 1209751, (Milo Sheats), calved 4-14-49; sire, Bar Enchanter 951896; E. R. Bowen and Sons, Wilson, Arkansas 625.00

Prairie Hope Elta 2d 1209749, (Milo Sheats), calved 4-10-49; sire, Bar Enchanter 951896; E. R. Bowen and Sons, Wilson, Arkansas 725.00

Georgina 2d of H. S. Farm 1193659, (Alfred H. Smith), calved 6-25-49; sire, Bandolier of Kemmere 939272; Goldenrod Farms, Auburn, Nebraska 2400.00

Barbara of H. S. Farm 1193658, (Alfred H. Smith), calved 6-8-49; sire, Bandolier of Kemmere 939272; L. E. Davis, Eldorado, Illinois 1850.00

Miss Burgess of H. S. Farm 1193660, (Alfred H. Smith), calved 9-30-49; sire, Bandolier of Kemmere 939272; Edmund M. Hayden, Woodstock, Illinois 1000.00

Blackcap Emp. 11th of Shadeland 1190446, (H. L. Thornton), calved 4-17-49; sire, Blackcap Bardolier 7th 899240; Charles A. Henderson, Muscatine, Iowa 950.00

Blackcap 25th of Shadeland 1242795, (H. L. Thornton), calved 6-17-49; sire, Eric M. B. 10th 958728; Berry B. Brooks, Memphis, Tennessee 900.00

Barbara 22d of Shadeland 1190436, (H. L. Thornton), calved 3-15-49; sire, Eric M. B. 10th 958728; Happy Hill Farm, Horse Cave, Kentucky 825.00

Elbadell 9th of Shadeland 1269552, (H. L. Thornton), calved 9-12-49; sire, Eric M. B. 10th 958728; C. A. Rapp and Son, Estelline, Texas 675.00

Krivinia 8th of Shadeland 1269553, (H. L. Thornton), calved 9-19-49; sire, Eric M. B. 10th 958728; E. R. Brock, Auburn, Nebraska 850.00

Black Lady 12th of Shadeland 1269555, (H. L. Thornton), calved 10-30-49; sire, Eric M. B. 10th 958728; E. R. Bowen and Sons, Wilson, Arkansas 700.00

Blackbird of H. H. 3d 880387, (H. L. Thornton), calved 9-18-45; sire, Burgess Evident 690667; Derrpark Farms, Ottawa, Illinois 1000.00

Miss Juana of S. H. O. 1048194, (H. L. Thornton), calved 5-16-47; sire, Mercer Pride Eric 3d 838620; Harry E. Wolff, Keithsburg, Illinois 850.00

Barbara 69th of Greenview 1253579, (Greenview Stock Farm), calved 9-14-49; sire, Jaffery of Bordulac 820437; Woods and Rust, Leroy, Illinois 2050.00

Georgina D. H. 1204712, (D. L. Heck), calved 9-2-49; sire, Evident H. 903557; Sun Lake Ranch, Lutz, Florida 1600.00

Juanevera 874760, (C. C. Barr), calved 5-15-43; sire, Juaneris 650028; E. R. Brock, Auburn, Nebraska 900.00

Elbarbara 2d 966869, (C. C. Barr), calved 4-6-46; sire, Barburian 650042; Dr. William Johnson, Galesburg, Illinois 825.00

HAMPSHIRE
The UNIVERSAL Sheep

- For The Farm
- For The Range
- For The Country Home

A flock of HAMPSHIRE sheep is ideal Livestock for diversification. We invite Aberdeen-Angus Cattlemen to investigate the HAMPSHIRE today!

For information, write

American Hampshire Sheep Association
72A Woodland Avenue Detroit, Michigan

Ankony Farm Sale

Rhinebeck, New York, April 2d

SUMMARY:

57 Lots	$220,450.00, average	$3867.54
4 Bulls	38,700.00, average	9675.00
53 Cows	181,750.00, average	3429.24
Top 5 Head	80,000.00, average	16000.00
Top 10 Head	111,900.00, average	11190.00
Top 15 Head	134,900.00, average	8993.33
Top 20 Head	152,400.00, average	7620.00

Top Bull—Ankonian 3215th 1186295, calved July 3, 1949; sire, Eileenmere 1032d 960440; dam, Ankony Ariel 701115; purchased by Mt. Prospect Farms, Gaithersburg, Maryland 18000.00

Second Top Bull—Ankonian 3216th 1186-303, calved September 16, 1949; sire, Eileenmere 1032d 960440; dam, Miss Burgess 10th of Cremona 869903; purchased by Cochran Farms, North Salem, New York 16250.00

Top Cow—Ankony Gammer 1186275, calved May 2, 1949; sire, Eileenmere 1032d 960440; dam, Good Hope Gammer 655-004; purchased by Ralph L. Smith, Chillicothe, Missouri 18000.00

Second Top Cow—Ankony Primrose 3d 118-6301, calved September 12, 1949; sire, Eileenmere 1032d 960440; dam, Ravenswood Primrose 6th 712164; Ferncliff Farms, Rhinebeck, New York 15250.00

BULLS:

Ankonian 3215th 1186295, calved 7-3-49; sire, Eileenmere 1032d 960440; Mt. Prospect Farms, Gaithersburg, Maryland 18000.00

Ankonian 3216th 1186303, calved 9-16-49; sire, Eileenmere 1032d 960440; Cochran Farms, North Salem, New York 16250.00

Ankonian 3221st 1257039, calved 1-8-50; sire, Eileenmere 1032d 960440; Newmont Farms, Claremont, New Hampshire 2550.00

Ankonian 96th 1186286, calved 6-12-49; sire, Earl Eric 5th of Cremona 939374; Canton Farm, St. Michaels, Maryland 1900.00

COWS:

Ankony Primrose 3d 1186301, calved 9-12-49; sire, Eileenmere 1032d 960440; Ferncliff Farms, Rhinebeck, New York 15250.00

Ankony Gammer 1186275, calved 5-2-49; sire, Eileenmere 1032d 960440; Ralph L. Smith, Chillicothe, Missouri 18000.00

Ankony Eraline 1208059, calved 7-2-49; sire, Eileenmere 1032d 960440; H. F. Andrews, Greenwich, Connecticut 7000.00

Ankony Barbarosa 1186276, calved 5-3-49; sire, Eileenmere 1032d 960440; Simon Angus Farms, Madison, Kansas and Luther McClung, Fort Worth, Texas 4900.00

Ankony Blackbird 36th 1271228, calved 11-1-49; sire, Eileenmere 1032d 960440; Mole's Hill Farm, Sharon, Connecticut 3500.00

Ankony Coquette 22d 1153370, calved 1-3-49; sire, Eileenmere 1032d 960440; F. W. Defoe, Andrews, South Carolina 7500.00

Ankony Bardella 3d 1257037, calved 1-4-50; sire, Eileenmere 1032d 960440; F. W. Defoe, Andrews, South Carolina 12500.00

Ankony Pride 30th 1327343, calved 1-3-50; sire, Eileenmere 1032d 960440; Bouidinott Farms, Ithan, Pennsylvania 3000.00

Ankony Blackbird W. B. 4th 1295180, calved 8-14-49; sire, Eileenmere 999th 890-489; Elysian Farms, Haymarket, Virginia 5100.00

Lee Dan's Blackcap 7th 1169692, calved 7-

W. B. Hissom "Wildot Angus Farms"

Thanks to You

Southern Oklahoma Aberdeen-Angus Breeders Sale
Ardmore, Oklahoma, May 14, 1951.

We want to thank the bidders for placing our four Bull entries as the Top Sellers at this sale.

We wish the successful bidders and purchasers of these Bulls the very best of success.

Sand Springs — 2 Miles Southwest on U. S. Hi-Way 64 — Oklahoma

Our Herd Sires:

Bardolier of Airdrie 1104952

Owned jointly with W. D. Fishback. Combines the blood of the famed Black Bardolier with that of a Jock of Wheatland bred dam.

Blackbird Bardolier G. R. 14th

Grandson of Black Bardolier out of a Bandolier of Anoka daughter. Also owned jointly with Bill Fishback. Next month we will present EILEENMERE of AIRDRIE the good son of Eileenmere 500th, in service here.

Bardolier of Airdrie 1104952	Pine's Bardolier 927720	Blackcap Bardolier 707126	Black Bardolier 480883
			Blackcap of Grand River 4th
		Hilldale Ever 5th 599829	Eileenmere 158th 503151
			Hilldale Evergreen 5th 515398
	B. Cap Bessie of Pines 857502	Eline's Repeater C. S. 3d 679523	Jock of Wheatland 543241
			Eline 19th of Page 464885
		Choice Bessie 544568	Quality of Hill Crest 482336
		Black Bardolier 480883	Bessie's Blackcap 501475
			Bandolier of Anoka 462299
Blackbird Bardolier G. R. 14th 1150478	Queen's Grenadier G. R. 625624	Queen of Grand River 2d 540787	Black Bardella 460791
			Keep's Bandolier 499734
		Bandolier of Anoka 462299	Queen 23d of Hill Crest 475832
			Blackbird Bandolier of Page
	Black Bardella 2d 499760	Blackcap Quality 2d 405799	Barbara McHenry of Anoka
			Quality Marshall 369886
			Blackcap Beauty 31st 212753

AIRDRIE FARM

COL. and MRS. ARTHUR Y. LLOYD — SPRING STATION, KENTUCKY

12-49; sire, Leedanmere 500th 995629; Bouidinott Farms, Ithan, Pennsylvania..... 3500.00

Lee Dan's Miss Burgess 4th 1169694, calved 7-19-49; sire, Leedanmere 500th 995-629; Bonnie Brook Farm, Ancramdale, New York 2000.00

Lee Dan's Pride 13th 1169696, calved 8-26-49; sire, Leedanmere 500th 995629; Shadow Isle Farm, Red Bank, New Jersey 1700.00

Ericamere T. 22d 1245957, calved 9-15-49; sire, Eileenmere 1068th 1047552; P. S. Hill, Chappaqua, New York..... 1450.00

Barbara Eileen W. B. 1234510, calved 5-1-49; sire, Eileenmere 921st 890961; Kinloch Farm, Supply, Virginia..... 2000.00

Ankony Miss Burgess 36th 1183444, calved 7-21-49; sire, Ankonian Prince 1036-100; Ralph L. Smith, Chillicothe, Missouri 6000.00

K. Pride 2d of Cass 1183428, calved 4-15-49; sire, Prince Sunbeam 152d 846863; Prospect Farms, London, Ontario, Canada 2400.00

Ankony Enchantress Erica 22d 1186299, calved 9-2-49; sire, Gallagher's Crown Prince 2d 1001363; Luther T. McClung, Fort Worth, Texas 2300.00

Ankony Barbara 8th 1186297, calved 7-24-49; sire, Gallagher's Crown Prince 2d 1001363; Luther T. McClung, Fort Worth, Texas 1600.00

Ankony Miss Burgess 30th 1186285, calved 6-10-49; sire, Earl Eric 5th of Cremona 939374; Bouidinott Farms, Ithan, Pa..... 2500.00

Ankony Queen L. 3d 1271227, calved 10-15-49; sire, Earl Eric 5th of Cremona 939374; Bouidinott Farms, Ithan, Pa..... 3500.00

Briarcliff Barbara 76th 1225425, calved 5-27-49; sire, Hother Bardolier 5th 945037; Millarden Farms, Annville, Pennsylvania.. 5000.00

Briarcliff Mignonne 24th 1225414, calved 5-7-49; sire, Hother Bardolier 5th 945-037; Mole's Hill Farm, Sharon, Conn..... 4000.00

Briarcliff Enchantress 93d 1225412, calved 5-4-49; sire, Hother Bardolier 5th 945-037; Lynnbrae Farm, Catawba, Virginia.... 1700.00

Ankony Pride 31st 1327342, calved 1-2-50; sire, Earl Eric 5th of Cremona 939374; Cove Creek Farm, Covesville, Virginia..... 1000.00

Ankony Enchantress Erica 26th 1327360, calved 6-16-50; sire, Earl Eric 5th of Cremona 939374; L. W. Turner, Forest, Virginia 2500.00

Ankony Eriskay 2d 1327340, calved 4-15-50; sire, Earl Eric 5th of Cremona 939-374; G. L. Berry, Benbrook, Ontario, Canada 750.00

Ankony Heroine 2d 1327353, calved 5-15-50; sire, Earl Eric 5th of Cremona 939-

Glen Airy Farm...

"A Little Herd with a Lot of Quality"

Herd Sires:

KING BARDOLIER G. R. 794602
Sire: Black Bardolier. Dam: Queen of Grand River 2d.

BLACKBIRD BARDOLIER G. R. 14th
Sire: Queen's Grenadier G. R. Dam: Black Bardella 2d.

BARDOLIER of AIRDRIE
Grand Champion Bull 1949 Southeastern World's Fair, Atlanta, Georgia.

Business has been good

During the past three months we've sold sons and daughters of our herd sires to the following at private treaty: Glades Sod Co., Ft. Lauderdale, Florida; Mr. & Mrs. Lawson Kiser, Valrico, Florida; Harry Friedlander, Lake Wales, Florida; W. S. Tutt, Elberton, Georgia; E. Horton & Sons, Madison, Alabama; Charlie Foster, Columbia, South Carolina; Mims & Segars, Hartsville, South Carolina; Mrs. S. O. Subletter, and Melvin Flora, Versailles, Kentucky.

Our Thanks and Best Wishes for success in their new homes go with every animal.

VISITORS WELCOME ANY TIME.

W. D. (Bill) Fishback **Versailles, Ky.**

A Ballindalloch Georgina and a Miss Burgess

For the Beaverdam herd

Both of these top females were selected at the Staunton, Virginia District Sale. The Georgina is an outstanding heifer; the top of the sale at $2,300.00; and the Miss Burgess a well bred female, who should prove to be a top producer.

These two females will be bred to our great senior sire, EILEENMERE 1074th. His calves, by the way, keep getting better and better. A few young bulls can be seen, and only a few of them are being offered for sale.

New York State Fair

Dairy and Beef Cattle Show

Last year's show was recognized as "one of the greatest cattle shows ever witnessed", and this year's will be both bigger and better!

ENTRIES CLOSE AUGUST 17th, 1951

For Premium list write:
HAROLD L. CREAL, Director
NEW YORK STATE FAIR
Syracuse 1, New York

PROF. GEO. W. TRIMBERGER
Supt. Cattle Dept.

"Competition Open to the World"

Sturdy Oak Farms

Visitors are always welcome. Stop by and see our cattle.

Sturdy Oak Farms

Rt. C

GRIFFIN, GEORGIA

C. E. WILLIAMS Owner — **DALLAS BERGER** Herdsman

374; Mole's Hill Farm, Sharon, Conn. 1450.00

Ankony Pride 32d 1327346, calved 1-31-50; sire, Ankonian Prince Burgess 1036100; H. F. Andrews, Greenwich, Connecticut 1450.00

Ankony Jilt 1327344, calved 1-5-50; sire, Ankonian Prince Burgess 1036100; Shadow Isle Farm, Red Bank, New Jersey 1200.00

Ankony Miss Burgess 40th 1327363, calved 7-1-50; sire, Ankonian Prince Burgess 1036100; Pennsylvania State College, State College, Pennsylvania 1050.00

Ankony Eline 4th 1327366, calved 7-7-50; sire, Ankonian Prince Burgess 1036100; Millarden Farms, Annville, Pennsylvania 1400.00

Lee Dan's Blackcap 9th 1259681, calved 3-7-50; sire, Leedanmere 500th 995629; Jas. Blue, Danville, Pennsylvania 750.00

Lee Dan's Enchantress 4th 1259690, calved 3-31-50; sire, Leedanmere 500th 995629; B. T. Griffith, Glanford Station, Ontario, Canada 1000.00

Ankony Blackcap 29th 1269562, calved 4-12-50; sire, Hother Bardolier 5th 945-037; Prospect Farm, London, Ontario, Canada 1000.00

Ankony Miss Burgess 42d 1327341, calved 9-20-49; sire, Raona's Bardolier 36th 956-368; H. F. Andrus, Greenwich, Conn. 4000.00

Ankony Blackcap 34th 1327345, calved 1-24-50; sire, Prince Sunbeam 152d 846-863; G. L. Berry, Benbrook, Ontario, Can. 750.00

Eulima of Mahrapo 1219287, calved 6-28-49; sire, Prince Sunbeam 349th 1017-815; Mole's Hill Farm, Sharon, Conn. 5900.00

Elba Erica 4th of Linden Manor 1202394, calved 12-28-48; sire, Blackcap Bardolier G. R. 14th 881438; L. W. Turner, Forest, Virginia 5500.00

Ankony Primrose 7th 1254340, calved 6-6-49; sire, Duke's Envious Erick 1080234; Our Farm, Whitehouse, Station, New Jersey 2000.00

Ankony Miss Burgess 45th 1254339, calved 5-25-49; sire, Duke's Primrose Erick 107-4229; Timber Grove Farm, Owings Mills, Maryland 1850.00

Blackcap Bess of Mason 1180097, calved 8-20-49; sire, Black Burger's Eric 5th 928-240; White Gates Farm, Flanders, New Jersey 3000.00

Blackcap Bess 2d of Mason 1180099, calved 9-5-49; sire, Black Burger's Eric 5th 928-240; White Gates Farm, Flanders, New Jersey 2500.00

Briarcliff Queen 66th 1225370, calved 4-5-49; sire, El-Jon Eric 852085; Fuerst Stock Farm, Pine Plains, New York 2000.00

Briarcliff Eurotia 12th 1225374, calved 4-9-49; sire, El-Jon Eric 852085; H. F. Andrus, Greenwich, Connecticut 2400.00

Briarcliff Blackbird 227th 1225386, calved 4-15-49; sire, El-Jon Eric 852085; Tacaro Farms, Nutwell, Maryland 2050.00

Briarcliff Barbara 72d 1225392, calved 4-16-49; sire, El-Jon Eric 852085; C. V. Whitney Farms, Lexington, Kentucky 1950.00

Briarcliff Barbara 75th 1225416, calved 5-10-49; sire, El-Jon Eric 852085; Kinloch Farms, Supply, Virginia 3500.00

Briarcliff Blackbird 229th 1225407, calved 4-24-49; sire, El-Jon Eric 852085; Lynnbrae Farms, Catawba, Virginia 1650.00

Briarcliff Queen 67th 1225399, calved 4-20-49; sire, El-Jon Eric 852085; Crestfield Farm, Hopeweli, New Jersey 2500.00

Briarcliff Barbara 70th 1225367, calved 4-2-49; sire, El-Jon Eric 852085; Lynnbrae Farm, Catawba, Virginia 1600.00

Briarcliff Miss Burgess 146th 1237693, calved 9-6-49; sire, El-Jon Eric 852085; Crestfield Farm, Hopeweli, New Jersey 1650.00

Ben Tulloch Barbara 8th 1263065, calved 3-20-49; sire, Ravenswood Eric 28th 798-304; H. F. Andrus, Greenwich, Conn. 3500.00

Ben Tulloch Barbara 9th 1263067, calved 4-26-49; sire, Ravenswood Eric 28th 798-304; Stony Crest Farm, Oxford, Conn. 3500.00

Timber Grove Sale

Owings Mills, Maryland, March 29th

SUMMARY:

47 Lots	$43,595.00,	average	$ 927.55
5 Bulls	4,950.00,	average	990.00
42 Cows	38,645.00,	average	920.11
Top 5 Head	13,900.00,	average	2780.00
Top 10 Head	19,225.00,	average	1922.50
Top 15 Head	23,025.00,	average	1535.00
Top 20 Head	27,600.00,	average	1380.00

Top Bull—Boxer Bandolier T. G. 1250338, calved August 1, 1949; sire, Bandolier of Anoka 40th 993297; dam, Bethel Blackbird 47th 876446; purchased by Londonderry Farms, Germantown, Maryland 1800.00

Top Cow—Evermere T. G. 58th 1250333, calved May 23, 1949; sire, Bandolier of Anoka 40th 993297; dam, Glen Urquahart Evergreen 2d 989421; purchased by Springwood Farm, Springfield, Ohio 4000.00

Second Top Cow—Barbara McHenry T. G., calved May 30, 1950; sire, Bandolier of Anoka 40th 993297; dam, Anoka Barbara C. S. 4th 944405; purchased by Ralph L. Smith Farm, Chillicothe, Missouri 3500.00

Third Top Cow—Timber Grove Blackcap Bessie, calved May 2, 1950; sire, Bandolier of Anoka 40th 993297; dam, Blackcap Bessie of Mahrapo 1072206; purchased by Luther T. McClung, Fort Worth, Texas 2600.00

BULLS:

Boxer Bandolier T. G. 1250338, calved 8-1-49; sire, Bandolier of Anoka 40th 993-297; Londonderry Farms, Germantown, Maryland 1800.00

Major Bardolier 1287157, calved 5-27-49; sire, Bandolier of Anoka 40th 993297; Canton Farms, St. Michaels, Maryland 675.00

Evader Bardolier T. G. 1167428, calved 2-24-49; sire, Black Bardolier G. R. 910-064; Retreat Farm, Rapidan, Virginia 900.00

Bard D'Advie T. G. 1250340, calved 9-7-49; sire, Bandolier of Anoka 40th 993297; George D. Williams, Comorn, Virginia 925.00

Black Bandolier T. G. 1250351, calved 11-7-49; sire, Bandolier of Anoka 40th 993-297; Cold Saturday Farm, Brentwood, Tennessee 650.00

COWS:

Blackbird R. F. 3d 1089771, calved 8-15-48; sire, Blackbird of Rufflands 805854; Frank N. Hillis, Owings Mills, Maryland 675.00

Bandolier's Blackbird T. G. 1081829, calved 6-19-48; sire, Bandolier 86th of Wilton 861089; Good Luck Farm, Westminster, Maryland 725.00

Bardolier Erica T. G. 1149153, calved 7-12-48; sire, Bandolier of Anoka 40th 993-297; Edwards Brothers, Watford, Ontario, Canada 1225.00

Royals Katherine T. G. 1149161, calved 7-17-48; sire, Royal Bandolier of Dee-L-Vee 917135; Ralph Bateman, Chestertown, Maryland 750.00

Elba R. F. 7th 1095050, calved 8-14-48; sire, Canburn's Questor 924845; Robert F. Deputy, Harrisonburg, Virginia 500.00

Royal's Erica T. G. 29th 1149163, calved 9-19-48; sire, Royal Bandolier of Dee-L-Vee 917135; Edgehill Farm, Glyndon, Maryland 700.00

Oklahoma State Field Day

June 23rd

Hosts: STONEYBROKE RANCH, 10:00 A. M., CARLTON CORBIN, Owner

17 miles south of Ada on Hiway 99

Noon and Lunch at Shadysprings Farm—Guy Shipe, Owner—1 mile North of our place.

EVERYBODY WELCOME!

CARLTON CORBIN — **ADA, OKLAHOMA**

See Our Quality Cattle---You'll Like Them

HILL CREST FARMS

J. H. QUISENBERRY & SONS — WINCHESTER, KENTUCKY

Royal's Erica T. G. 30th 1149164, calved 9-22-48; sire, Royal Bandolier of Dee-L-Vee 917135; Cold Saturday Farm, Brentwood, Tennessee 610.00

Royal's Epponia T. G. 1167418, calved 10-28-48; sire, Royal Bandolier of Dee-L-Vee 917135; Shadow Isle Farm, Red Bank, New Jersey 520.00

Royal's Lady Blackcap T. G. 1167421, calved 12-14-48; sire, Royal Bandolier of Dee-L-Vee 917135; Red Gates Farm, Millwood, Virginia 1075.00

Emulator's Empress T. G. 1167424, calved 1-10-49; sire, Emulator W. R. 997113; Wilmae Farm, Monkton, Maryland 600.00

Royal's Blackcap 49th T. G. 1167426, calved 2-9-49; sire, Royal Bandolier of Dee-L-Vee 917135; Clovelly Farm, Devon, Pa. 560.00

Queen Quest 1287156, calved 3-27-49; sire, Bandolier of Anoka 40th 993297; Brandy Rock Farm, Brandy, Virginia 800.00

Bardolier Blackbird T. G. 54th 1250331, calved 4-1-49; sire, Bardolier of Anoka 1030520; Robert F. Deputy, Harrisonburg, Virginia 525.00

Evermere T. G. 58th 1250333, calved 5-23-49; sire, Bandolier of Anoka 40th 993-297; Springwood Farm, Springfield, Ohio 4000.00

Royal's Early Verdict T. G. 1250341, calved 9-25-49; sire, Royal Bandolier of Dee-L-Vee 917135; Albert N. Werking, Hagerstown, Maryland 575.00

Timber Grove Mignonne 74th 1250342, calved 9-25-49; sire, Bandolier of Anoka 40th 993297; Ankony Farm, Rhinebeck, New York 1200.00

Timber Grove Blackberry 76th 1250343, calved 10-1-49; sire, Emulator 14th W. R. 1025715; Bryan's Manor Farm, Salisbury, Maryland 1225.00

Royal's Queen Mother 77th T. G. 1250344, calved 10-3-49; sire, Royal Bandolier of Dee-L-Vee 917135; Grabill Farm, Owings Mills, Maryland 625.00

Royal's Blue Ribbon 79th T. G. 1250345, calved 10-12-49; sire, Royal Bandolier of Dee-L-Vee 917135; Albert E. Werking, Hagerstown, Maryland 550.00

Timber Grove Missie 82d 1250348, calved 10-16-49; sire, Emulator 14th W. R. 102-5715; Grabill Farm, Owings Mills, Md. 525.00

Royal's Dubarry 83d T. G. 1250349, calved 10-18-49; sire, Royal Bandolier of Dee-L-Vee 917135; A. R. Hudson Corp., Selbysville, Delaware 610.00

Timber Grove Blackcap 87th 1287159, calved 11-9-49; sire, Raona's Bardolier 2d 681777; Canton Farm, St. Michaels, Md. 600.00

Timber Grove Black Empress 88th 1250352, calved 11-18-49; sire, Envious Emulous 692731; White Gates Farm, Flanders, New Jersey 2000.00

Timber Grove Ennetta 91st 1250354, calved 11-27-49; sire, Bandolier of Anoka 40th 993297; Grabill Farm, Owings Mills, Maryland 650.00

Timber Grove Erica 92d 1250355, calved 12-7-49; sire, Bandolier of Anoka 40th 993-297; A. R. Hudson Corp., Selbysville, Delaware 575.00

Timber Grove Perella 94th 1250356, calved 12-16-49; sire, Bandolier of Anoka 40th 993297; Shadow Isle Farm, Red Bank, New Jersey 1000.00

Timber Gro e Blackcap 96th 1250358, calved 1-9-50; sire, Bandolier of Anoka 40th 993297; Good Luck Farm, Westminster, Maryland 700.00

Bardolier Erica 2d T. G. 1250359, calved 1-9-50; sire, Bandolier of Anoka 40th 993297; Shadow Isle Farm, Red Bank, New Jersey 530.00

Timber Grove Blackbird 101st 1250362, calved 2-4-50; sire, Emulator 14th of W. R. 1025715; Ralph Bateman, Chestertown, Maryland 500.00

Timber Grove Epponia 103d 1250364, calved 2-23-50; sire, Bandolier of Anoka 40th 993297; Ralph Bateman, Chestertown, Maryland 500.00

Timber Grove Blackcap 108th 1250368, calved 3-29-50; sire, Quest Bardolier 1087-457; Shadow Isle Farm, Red Bank, New Jersey 500.00

Timber Grove Blackcap Bessie, calved 5-2-50; sire, Bandolier of Anoka 40th 993-297; Luther T. McClung, Fort Worth, Texas 2600.00

Blackcap Empress T. G., calved 5-3-50; sire, Bandolier of Anoka 40th 993297; Fair Promise Farm, Betterton, Maryland 1400.00

Quest Blackbird, calved 5-6-50; sire, Bandolier of Anoka 40th 993297; Fair Promise Farm, Betterton, Maryland 800.00

Timber Grove Erica 114th, calved 5-19-50; sire, Royal Bandolier of Dee-L-Vee 917-135; Shadow Isle Farm, Red Bank, New Jersey 470.00

Timber Grove Erica 119th, calved 5-24-50; sire, Bandolier of Anoka 40th 993297; Charles Hull, Westminster, Maryland 380.00

Barbara McHenry T. G., calved 5-30-50; sire, Bandolier of Anoka 40th 993297; Ralph L. Smith Farm, Chillicothe, Mo. 3500.00

Timber Grove Pride Lassie, calved 6-3-50; sire, Bandolier of Anoka 40th 993297; Swan Point Farm, Rock Hall, Maryland 500.00

Timber Grove Ruth, calved 5-31-50; sire, Royal Bandolier of Dee-L-Vee 917135; Cold Saturday Farm, Brentwood, Tenn. 360.00

Timber Grove Blackbird 123d, calved 6-8-50; sire, Bandolier of Anoka 40th 993-297; J. J. Wildman, Finksburg, Maryland 595.00

Timber Grove Pride 125th, calved 6-27-50; sire, Whitney Bandolier 13th 972250; J. J. Wildman, Finksburg, Maryland 410.00

Timber Grove Georgina, calved 9-22-50; sire, Black Bardolier T. G. 1167485; Cold Saturday Farm, Finksburg, Maryland 1500.00

For Sale

Five young Aberdeen-Angus Cows, all with Calves at side, part rebred to a Son of EILEENMERE 500th.

GEORGE A. WILLIAMS

JONESBORO, TENNESSEE

Ames Plantation

Invites

All lovers of Good Beef Cattle, especially Top Quality Aberdeen-Angus Breeding Cattle to inspect our breeding plant and our most excellent herd from which has come a great many of the National celebrities. . . . We always have something to sell.

Ames Plantation Grand Jct. Tenn.

R. H. SCOTT, Mgr. HOBART AMES, Owner

Look!

In the April issue of the Aberdeen-Angus Journal, page 132—Greenview Stock Farm and Johnston & Fassett, Aledo, Illinois, project their two Sires.

JAFFERY of BORDULAC and PRINCE SUNBEAM 40th

We own 7 young Daughters of JAFFERY of BORDULAC and PRINCE SUNBEAM 40th was used in our Herd before we sold him to these breeders. We have 6 little Heifers by him. Yes our cattle have good connections.

Do you need young bulls? We have them.

Patterson Angus Farm MUSKOGEE, OKLAHOMA

Call JESS BROWN, Manager R. A. PATTERSON Phone 3368-J

Elk Hill Farm *"In the Heart of the Blue Grass"*

Prince Sunbeam 542d 1160138

Junior Herd Sire

Prince Sunbeam 200th 778864
- Black Prince of Sunbeam 504521
  - Black Peer of St. Albans
  - Pride 17th of Sunbeam
- Barbara of Rosemere 100th 449669
  - Prizemere 32d
  - Barbara of Rosemere 33d

Blackbird Peeress 3d of Sunbeam 533684
- Black Peer of St. Albans 456385
  - Erie Revolution
  - Blackcap Glencarnock 8th
- Blackbird 31st of Sunbeam 453181
  - Elban of Sunbeam
  - Blackbird 3d of Sunbeam

A pedigree exemplifying excellence in breeding. His first calves have not arrived yet but we have no grave doubts in his ability as a sire, because much of the chance has been eliminated by his combination of correct individuality and an air tight pedigree. These qualities combined with the many excellent granddaughters of PRINCE SUNBEAM 20th and PRINCE SUNBEAM 48th should tend to produce many a good prospect for the show barn. A herd built judiciously around the noted descendants of BLACK PRINCE of SUNBEAM. Watch for the produce of the "542d".

VISITORS ALWAYS WELCOME

LEXINGTON **P. A. B. Widener,** *owner* KENTUCKY

PARIS PIKE—ROUTE 3 PAT O'BRYAN, Herdsman

Stanford Farms

Sires in Service

Master Prince of R. K. 11th 1060570

Prince Barbarous C. S. 1174453

POPULAR FAMILIES

Farm located 71 Miles East of Nashville on U. S. 70 North.

H. E. & R. D. STANFORD, Jr.

DONELSON, TENNESSEE

Hardin Farms

Our Chief Herd Sire

Burgess Bandolier G. A.

Son of Evaders Bardolier by Evesback Evader by Black Bardolier. His dam a granddaughter of Bandolier of Anoka.

Assisted by

Raona's Bardolier 4th

These two sires head our herd of fifty females of accepted families with sires represented being Prince Sunbeam 48th, Whitney Eric, Ravenswood Eric 50th, Hillcrest King, Echo's Stamp, General Elite 3d, Quiet Echo of Hillcrest and other known breeding bulls. See the breeding herd at our farm on U. S. Route 23 twelve miles west of Greenup, Kentucky.

A Few Young Bulls for Sale

W. F. Hardin & Son

SOUTHSHORE, KENTUCKY

. . Foreign News . .

A backward crop season is reported from the British Isles. Too much winter moisture, coupled with many spring rains. Pastures were slow in coming and sheep men reported heavy losses, with fewer twins than usual.

■

In two major carcass contest shows in New Zealand the grand championships, and a majority of other top prizes, went to pure bred Aberdeen-Angus. In the Hawke's Bay Chilled Beef competition the champion on hoof, and on the hook, was a Doddie, as were all of the prize winners of the carcass competition. At the Wanganui Fat Stock Show the first five places "on hoof" went to Aberdeen-Angus bullocks while the first nine places in the carcass show went to Blacks.

■

A SHARP DIFFERENCE

Shorthorn breeders in Scotland are facing a problem. In former years they have been catering to the Argentine export market, which wants a smaller, typier bull. At present the strongest export demand is from Australia and New Zealand where a heavy boned, more rugged type of bull is in demand. This was brought home at the Perth Show and Sale where the Australian judge severely penalized the smaller type bulls. However, a majority of his top selections were bought for export "down under."

■

Totaling the sales in the March issue of the JOURNAL the Scottish Farmer finds that 960 cattle brought $1,126,140.00 or an average of $1,173.07.

■

NO QUALITY INCENTIVE

Beef cattle producers in Great Britain are disappointed over the refusal of the Ministry of Food to allow higher prices for market cattle of higher quality and dressing percentage.

■

Top steer award of the Sydney Royal Show in Australia went to an Aberdeen-Angus, sired by Imported Erison of Harviestoun. A Hereford was reserve and a Devon third in the championship placings.

■

NOT EXEMPT

In the future farm workers in Great Britain will not be exempt from compulsory military service merely because of occupation. Of 1,000,000 farm workers at least 15,000 will have to go into service.

■

Probably the scarcest agricultural item in Australia and New Zealand is sacking material for feed, grain and wool. Dependent entirely upon the flow of raw jute from Pakistan to Calcutta mills the internal trouble in India has practically closed this source of supply.

Pfeiffer Angus Farm

Our Herd Sires

PRINCE QUALITY of O. A. M. C. 773454
PRINCE ERIC of ANGUS VALLEY 988865
PRINCE QUALITY 26th of P. S. F. 1139189
PRINCE QUALITY 27th of P. S. F. 1139188
PRINCE QUALITY 7th of P. S. F. 1049130

J. F. Pfeiffer & Sons

Orlando Oklahoma

25 Years Ago

Taken from the columns of the Aberdeen-Angus JOURNAL of June, 1926.

Kenneth McGregor, manager of Harrison Stock Farms, Woodland, California, reported that 100 calves were dropped on the farm in May, with some 125 calves due in June. The 1926 crop was by Blackcap Revolution, Black Marshall 11th, Eventuation, Faultless Pass and Glencarnock Revolution 2d.

■

Seven new breeders joined the American Aberdeen-Angus Breeders' Association in May. They included J. H. Quisenberry, of Winchester, Kentucky, and J. W. Auman, of Marion, Iowa.

■

The William Rowles herd at Onawa, Iowa, announced it had leased the well known bull, Blackcap Revolution Again, from Escher & Ryan at Coon Rapids, Iowa. He was being used on daughters of Black Marshall 2d.

■

Top of $350.00 on bulls was paid at the Iowa-Nebraska breeders' sale at South Omaha, Nebraska. The top price was paid by J. F. Penaluna, Mitchell, South Dakota, for Burgess 2d, consigned by J. Tudor, Iowa City, Iowa.

Bates Bros.

First Production Sale

Wednesday, October 10th, 1951

Featuring Services of

Prince Envious of H. P.

Son of PRINCE ENVIOUS of BATES
1947 American Royal Grand Champion

Included are an excellent group of bred Heifers, also an excellent group of open Heifers of foundation material. A few choice Bulls.

Ada, Oklahoma

CHARLES T. BATES, Jr. JAMES R. BATES

J. V. Arney, of Leon, was elected president of the Iowa State Aberdeen-Angus Association, succeeding John H. Fitch, of Lake City.

■

As the result of an outbreak of foot and mouth disease Great Britain was closed to all imports of fresh meat from continental Europe.

■

Grover C. Moritz, Clifton City, Missouri, was announced as the Aberdeen-Angus judge of the 1926 Missouri State Fair at Sedalia.

Fuerst & Bethel Farms Sale

Pine Plains, New York, March 31st

SUMMARY:

66 Lots	$149,575.00,	average	$2266.28
18 Bulls	45,150.00,	average	2506.38
48 Cows	104,425.00,	average	2175.52
Top 5 Head	35,300.00,	average	7060.00
Top 10 Head	59,300.00,	average	5930.00
Top 15 Head	77,400.00,	average	5160.00
Top 20 Head	91,700.00,	average	4585.00

Top Bull—Bethel Bandolier 15th 1321728, calved May 2, 1950; sire, Bethel Bandolier 876443; dam, Bethel Elba 26th 705-708; consigned by Bethel Farms, Pine Plains, New York; purchased by Cornwall Farm, Vienna, Virginia 11100.00

Second Top Bull—Globe Hill Eriskay Bandolier 1202493, calved March 21, 1949; sire, Royal Bandolier of Glen Ross 5th 878301; dam, Schoonhoven Eriskay 3d 574060; consigned by Fuerst Stock Farm, Pine Plains, New York; purchased by Wiccopee Farms, East Fishkill, New York 6500.00

Third Top Bull—Dal'bairn Bandolier 5th 1194645, calved May 10, 1949; sire, Bethel Bandolier 876443; dam, Bethel Primrose 7th 625058; consigned by Bethel Farms, Pine Plains, New York; purchased by Millarden Farms, Anneville, Pennsylvania 6000.00

Top Cow—Bethel Katinka 10th 1321723, calved April 15, 1950; sire, Bethel Bandolier 876443; dam, Bethel Katinka 6th 876445; consigned by Bethel Farms, Pine Plains, New York; purchased by William Duncan, Vineland Station, Ontario, Can... 6200.00

Second Top Cow—Old Meadow's Blackbird 1213173, calved September 4, 1949; sire, Ankony Magician 652339; dam, Bonniebrook Blackbird 13th 929331; consigned by Fuerst Stock Farm, Pine Plains, New York; purchased by William Duncan, Vineland Station, Ontario, Canada 5500.00

Third Top Cow—Maid of Bummers of Deercreek 1287081, calved June 3, 1950; sire, Pride's Grenadier of Rufflands 800759; dam, Miss Buena Burgess 744963; consigned by Fuerst Stock Farm, Pine Plains, New York; purchased by Penney and James, Hamilton, Missouri 5400.00

BULLS:

Bethel Bandolier 15th 1321728, (Bethel Farms), calved 5-2-50; sire, Bethel Bandolier 876443; Cornwall Farm, Vienna, Virginia 11100.00

Bald Rock *Farms*

ALBANY, KENTUCKY

REGISTERED BREEDING STOCK

For Sale

EILEENMERE, HILLCREST and SUNBEAM Breeding

E. A. Barnes, Owner

BILL BROWN HERDSMAN

Warren's Sunbeam Bell Boy

Sired by BLACK PRINCE of PARIS
Raona's $16,000 Bull
Dam: Revolution of Bates—Real Good Cow

Senior Herd Sire
Grandson of PRINCE SUNBEAM 29th
The World's Most Famous Bull

Warren's Angus Farm, Idabel, Oklahoma

Blackcap Empress 2d of McCartt

Our Bred heifer consignment to the NATIONAL SHOW AND SALE at Memphis, Tennessee on September 28th, 1951.

Sire: MASTER PRINCE of McCARTT 1060573	★★Master Prince of Sunbeam 1000000	★Prince Sunbeam 29th 629408	★★Black Prince of Sunbeam
			Erica Marie of Sunbeam
		★Edwina 10th of Oklahoma 686237	Master Page
			Edwina 7th of Oklahoma
	Miss Burgess 18th 629680	★★★Envious Blackcap B. 6th 504417	★★★Envious Marshall 3d
			★Blackcap Lassie B. 9th
		Maid of Rose Hill 441905	Elgon Marshall 2d
			★Maid of Bummers
Dam: BLACKCAP EMPRESS 637th 947778	★★★Eileenmere 500th 699155	★★★Eileenmere 85th 470007	★Eileenmere 32d
			★Enchantrene
		★Edwina 7th G. M. 534304	Maid's Belmore
			Edwina 5th G. M.
	Blackcap Empress 145th 478409	Earl Eric Marshall 5th 444963	Erwin Marshall B. 6th
			Elluna of Glyn Mawr
		Blackcap Empress 114th 443917	Ex Marshall 3d
			Blackcap Empress 20th

This heifer, calved March 15, 1950, will be served by MASTER PRINCE 40th of McCARTT in August, the same bull which is also being consigned to the sale, and whose pedigree will appear in the August issue of the Journal. The pedigree of our open heifer consignment will appear in the July issue of the Journal. Your inspection of this consignment is invited.

J. H. McCartt Farms Wartburg, Tenn.

"The **Eileenmere** *Fountainhead of the Southeast"*

Our Sale Date is October 25th

Featuring the descendants of:

EILEENMERE 2631st, EILEENMERE 999th, HOMEPLACE EILEENMERE 500th, K. B. PRINCE BANDOLIER and other famous sires.

The Heifers will be bred to:

EILEENMERE 2712th, full brother to EILEENMERE 2631st; and HOMEPLACE EILEENMERE 215th, both of these bulls being by the "Miracle Bull", EILEENMERE 487th.

Write for catalogs at an early date

D-Bar-S Ranch

Our **Sunbeam**
HERD BULLS

Prince Enecho
Son of the 46th

R. L. S. Black Prince 7th
Son of the 46th

R. L. S. Prince Eric 30th
Son of PRINCE ERIC

•

Bruce Dodson Owners **E. L. Sherard**
ROXEY WARREN—Manager

Louisburg, Kansas
4 Mi. W. of Louisburg on Highway 68

Globe Hill Pride Bandolier 2d 1202501, (Fuerst Stock Farm), calved 5-7-49; sire, Royal Bandolier of Glen Ross 5th 878301; Norman H. Smith, Larkspur, Colorado 3800.00

Dal'bairn Bandolier 5th 1194645, (Bethel Farm), calved 5-10-49; sire, Bethel Bandolier 876443; Millarden Farms, Anneville, Pennsylvania 6000.00

Globe Hill Eriskay Bandolier 1202493, (Fuerst Stock Farm), calved 3-21-49; sire, Royal Bandolier of Glen Ross 5th 878301; Wiccopee Farms, East Fishkill, New York 6500.00

Dal'bairn Bandolier 10th 1321725, (Bethel Farms), calved 5-1-50; sire, Bethel Bandolier 876443; R. A. Tappan and Son, Newark Valley, New York 750.00

Thanks

To George Froggart of Douglas, Wyoming on his selection of Females bred to HOMEPLACE EILEENMERE 73d (a Son of the Great "487th") and MARYCREST EILEENMERE 999th; a Son of EILEENMERE 999th and double bred "487th".

Breeding known from coast to coast that does good for other breeders.

•

A. O. Buschow & Sons
BLUE HILL, NEBRASKA

Globe Hill Pride Bandolier 4th 1301700, (Fuerst Stock Farm), calved 5-13-50; sire, Royal Bandolier of Glen Ross 5th 878301; Twin Ash Farm, Newtown Square, Pennsylvania 2000.00

Bethel Bandolier 8th 1301539, (Bethel Farms), calved 5-1-50; sire, Bethel Bandolier 876443; Conrad Hahn, Syracuse, New York 750.00

Globe Hill Barbara Bandolier 5th 1301693, (Fuerst Stock Farm), calved 4-15-50; sire, Royal Bandolier of Glen Ross 5th 878301; Otis Wright, Gilboa, New York 700.00

Globe Hill Black Bandolier 8th 1321388, (Fuerst Stock Farm), calved 5-6-50; sire, Globe Hill Magic Master 6th 922749; Myron Garrett, Waterloo, New York 800.00

Dal'bairn Bandolier 13th 1321727, (Bethel Farms), calved 5-2-50; sire, Bethel Bandolier 876443; Charles Smith, Allentown, New Jersey 950.00

Globe Hill Mignon Bandolier 1321386, (Fuerst Stock Farm), calved 4-11-50; sire, Globe Hill Magic Master 6th 922-749; Luther McClung, Ft. Worth, Texas 900.00

Globe Hill Black Bandolier 7th 1321387, (Fuerst Stock Farm), calved 4-19-50; sire, Globe Hill Magic Master 6th 922749; Robert Balfour III, Thomasville, Georgia 1200.00

Bethel Bandolier 7th 1194644, (Bethel Farms), calved 5-4-49; sire, Bethel Bandolier 876443; Fairway Farm, Rapidan, Virginia 1500.00

Globe Hill Ericman 2d 1202496, (Fuerst Stock Farm), calved 4-3-49; sire, Master Blackcap 900327; Joseph Hewitt, Saratoga, Wyoming 2000.00

Bethel Escort Bandolier 1294092, (Bethel Farms), calved 9-4-49; sire, Dunwalke Escort 965769; Fieldwood Farm, Ossining, New York 2550.00

Globe Hill Magic Master 11th 1305034, (Fuerst Stock Farm), calved 9-9-49; sire, Ankony Magician 652339; Brookfield Farm, Allentown, New Jersey 1250.00

Dal'bairn Bandolier 8th 1301531, (Bethel Farms), calved 1-23-50; sire, Dal'bairn Bandolier 1073207; Sun Lake Ranch, Lutz, Florida 800.00

Globe Hill Elban 10th 1205371, (Fuerst Stock Farm), calved 10-5-49; sire, Globe Hill Elban 732651; E. V. Mulligan and Son, Avon, New York 1600.00

Bethel Katinka 10th 1321723, (Bethel Farms), calved 4-15-50; sire, Bethel Bandolier 876443; William Duncan, Vineland Station, Ontario, Canada 6200.00

Globe Hill Barbara 21st 1301690, (Fuerst Stock Farm), calved 3-2-50; sire, Royal Bandolier of Glen Ross 5th 878301; Simon Angus Ranch, Madison, Kansas 2800.00

Bethel Georgina 8th 1321716, (Bethel Farms), calved 4-1-50; sire, Bethel Bandolier 876443; Downsbragh Farm, Far Hills, New Jersey 3100.00

Globe Hill Erica 3d 1301691, (Fuerst Stock Farm), calved 3-23-50; sire, Royal Bandolier of Glen Ross 5th 878301; Wiccopee Farm, East Fishkill, New Jersey 2900.00

Dal'bairn Mignonne 6th 1301536, (Bethel Farms), calved 1-19-50; sire, Bethel Bandolier 876443; Downsbragh Farm, Far Hills, New Jersey 2000.00

Globe Hill Elba 36th 1301701, (Fuerst Stock Farm), calved 5-17-50; sire, Royal Bandolier of Glen Ross 5th 878301; A-

Reserve Space Now for AUGUST—the 32d ANNIVERSARY NUMBER

Black Prince of Sunbeam

Sunbeam and Earl Marshall Breeding...

Grandsons and Granddaughters of EVER PRINCE, have been among the top sellers in Sales wherever offered. Three of the four Top Bulls at the Heart of Nebraska Sale at Broken Bow, Nebraska, were EVER PRINCE Grandsons from three different Sires and three different Herds.

A few young Herd Bull prospect for Sale Now.

Krotz Stock Farm
JOS. & MARSHALL J. KROTZ, ODELL, NEB.

Miss Ballindalloch of Ennis

One of our good cows in the Herd on the ranch. She will have a Daughter in our show string this fall. Watch for her, MISS BALLINDALLOCH of ENNIS, out of PRINCE 15th of ESSAR.

Miss Ballindalloch of Lowland 924703	Prince Sunbeam 25th 629406	Black Prince of Sunbeam 504521	Black Peer of St. Albans
			Pride 17th of Sunbeam
		Georgina 2d of Sunbeam 458216	Blackcap Bob of Sunbeam
			Georgina Brown
	Miss Ballindalloch Sunbeam 59th 638041	Black Prince 3d of Sunbeam 521894	Black Peer of St. Albans
			Pride Perfection 22d
		Miss Ballindalloch Sunb. 16th 450771	Elban of Sunbeam
			Miss Ballindalloch Sunbeam 5th

Visitors Are Always Welcome

The Blackest Cattle and the Whitest People

PRINCE 15th of ESSAR was Champion Sale Bull, 1949 at Fort Worth, not Grand Champion of the Fort Worth Show in 1948 as stated in our ad in the May issue.

Route 2 Box 220

Harry R. Burden, *Manager*

Ennis, 6 Miles East of Ennis **Texas**

Bar-W *Farms..*

QUALITY FEMALES
Like our Blackcap Bessies, Barbaras, Ballindalloch Blackbirds, Lucy, Witch of Endors and others!

QUALITY BULLS
Like our own PRINCE QUALITY of OAMC 8th son of Quality Prince of Sunbeam.

QUALITY CALVES
Like you would expect from the above matings.

QUALITY PRINCE SALE
November 6th? Yes—that is the date—and we believe you will again like the consignments we are making.

A. M. Wilkins
HENDERSON, TEXAS

Last Month

We showed photographs of four of our herd bulls in service. Each represents top blood of the breed. Each has something to further improve the Sky Farm herd and eventually the breed. Now, we're going to show you these bulls, one by one, with their respective pedigrees.

Now--- One of Our Junior Herd Bulls

Prince Sunbeam 578th 1185747

Sire: ★PRINCE SUNBEAM 29th 629408	★★Black Prince of Sunbeam 504521	★★★Black Peer of St. Albans 456385	★Erie Revolution
			★Blackcap Glencarnock 8th
		★Pride 17th of Sunbeam 407797	★★Playman of Sunbeam
			Elsy's Pride Elnor
	Erica Marie of Sunbeam 543531	Revolution 81st 419223	★★★Blackcap Revolution
			Pride of Ash Row
		Erica Marie 9th 434227	Earl Eric Marshall
			Erica Marie 7th
Dam: EVERGREEN 21st of SUNBEAM 526084	Barbarian of Rosemere 88th 471481	★Prizemere 32d 369132	★Prizemere 9th
			★Pride of Rosemere
		Barbara of Rosemere 44th 379945	★Prizemere 9th
			Barbara of Rosemere
	Evergreen 16th of Sunbeam 493260	Elmore Harrison 2d 415520	★★Revolution 7th
			Elmosa 2d
		Evergreen 6th of Sunbeam 418632	★★Playman of Sunbeam
			Evergreen 2d of Sunbeam

"578th" certainly has the type and quality one desires in a herd bull. He also has the excellence of pedigree one wants. A full brother is the approved $20,000.00 Prince Sunbeam 156th, who heads the Springhaven Farm herd of Dr. C. W. Yeck in Indiana. We are putting "578th" in heavy service.

Next Month

We'll bring another young bull to you on this page. He, too, has what it takes to make Sky Farm's herd one of the top producing herds in the state and nation. We don't fit all of our calves—there are some young bulls and a few coming yearlings ready for the trade. Come and see them.

Sky Farm — Miami, Oklahoma

MR. & MRS. GEO. L. COLEMAN, Owners — VISITORS WELCOME — A. O. POWELL, Manager

Applewood Angus

Featuring the GET of

APPLEWOOD BANDOLIER 135th

A Son of BANDOLIER of ANOKA 3d
(Full Brother to Int. Grand Champion)

and

ELBA'S BARDOLIER
By BLACKCAP BARDOLIER
By BLACK BARDOLIER

Good set of Calves coming on, the kind every breeder likes; sired by both Herd Bulls. Have BULLS up to 12 months old.

Blood that does good for other breeders.

SORRY NO FEMALES

Edward Polka

RIVERTON, (2 mi. W 6½ N) NEBRASKA

HERMAN CUSTER, Manager

Highland *Stock Farms...*

. . . . . Established 1884

Bulls in Service

Imp. Gregory of Auldich

Reserve Champion at Aberdeen, Scotland, three-quarter brother to GYP of AULDICH, dam of GEORGIA ERIC of BLACKPOST.

Imp. Halkon of Auldich

Half brother to "GREGORY", sired Reserve Champion Carcass Steer—on hoof—Chicago 1950

Families represented — Barbaras, Blackcaps, Blackbirds, Georginas, Miss Burgess, Eileen Ericas, and Pride of Aberdeen.

BRED HEIFERS and BULLS
Sired by IMPORTED BULLS

Visitors Welcome at All Times

Farm 30 Miles East of Rochester

Campbell Bros. Utica, Minn.

Liberty Grange Farm ...

. . . . . Herd Established 1907

Offering for Sale several choice young Bulls, age 8 to 12 months. Sired by BLACKMERE 291st by BLACKCAP E. B. and CANDIDATE of LIBERTY.

Visitors are Always Welcome.

MR. & MRS. HAROLD L. AUSTIN
LANCASTER, WISCONSIN

8 Daughters of Eileenmere 921st 890961 Sold in the Penney & James Sale March 5th, 1951

at an average of $3,437.50

These Purchasers Were:

KEEFAUVER BROTHERS.....Jonesboro, Tennessee
I. W. WALLS.....Dallas, Texas
HAYS RANCH.....Kerrville, Texas
MRS. HELEN ANDERSON.....Encampment, Wyoming
TRIPLE-A-RANCH.....Jonesburg, Missouri

And we say "Thank you" purchasers of these Heifers for furthering the support and confidence in these cattle. We assure you that in case you are interested we'll be glad to give the breeding background of any of these animals.

Walsh Bros.

BELOIT Wisconsin

Bar-A Ranch, Encampment, Wyoming..... 1450.00

Bethel Barbara 36th 1321717, (Bethel Farms), calved 4-3-50; sire, Bethel Bandolier 876443; Brandy Rock, Brandy, Va. 1600.00

Globe Hill Eline 20th 1202514, (Fuerst Stock Farm), calved 11-1-49; sire, Ankony Magician 652339; Pennsylvania State College, State College, Pennsylvania..... 3900.00

Bethel Blackbird 62d 1301534, (Bethel Farms), calved 1-23-50; sire, Bethel Bandolier 876443; Runacres Farm, Madison, Connecticut 1200.00

Globe Hill Georgina 5th 1305035, (Fuerst Stock Farm), calved 2-15-50; sire, Ankony Magician 652339; C. V. Whitney Farms, Westbury, Long Island, New York..... 3000.00

Dal'bairn Energice 1321715, (Bethel Farms), calved 4-1-50; sire, Bethel Bandolier 876443; Ed O'Boyle, Katonah, New York 1050.00

Old Meadows' Blackbird 1213173, (Fuerst Stock Farm), calved 9-4-49; sire, Ankony Magician 652339; William Duncan, Vineland Station, Ontario, Canada..... 5500.00

Dal'bairn Barbara 6th 1301530, (Bethel Farms), calved 1-18-50; sire, Bethel Bandolier 876443; Runacres Farm, Madison, Connecticut 2700.00

Globe Hill Queen Mother 16th 1314791, (Fuerst Stock Farm), calved 6-21-50; sire, Ankony Magician 652339; Crestfield Farm, Hopewell, New Jersey..... 1400.00

Dal'bairn Elba 4th 1301529, (Bethel Farms), calved 12-15-49; sire, Bethel Bandolier 876443; Runacres Farm, Madison, Connecticut 2000.00

Globe Hill Enzora 2d 1305036, (Fuerst Stock Farm), calved 5-1-50; sire, Ankony Magician 652339; Kinloch Farms, Supply, Virginia 1200.00

Bethel Blackbird 61st 1301535, (Bethel Farms), calved 1-24-50; sire, Bethel Bandolier 876443; Mrs. S. Jackson, Hopewell Junction, New York..... 1500.00

Globe Hill Elba 37th 1314790, (Fuerst Stock Farm), calved 6-25-50; sire, Ankony Magician 652339; Wiccopee Farm, East Fishkill, New York..... 700.00

Bethel Georgina 9th 1323855, (Bethel Farms), calved 1-1-50; sire, Eventuation 3d of Dee-L-Vee 1031880; Sentinel Hill Farm, Derby, Connecticut..... 2000.00

Globe Hill Eriskay 14th 1301702, (Fuerst Stock Farm), calved 5-18-50; sire, Eblinor of Page 758191; River Creek Plantation, Thomasville, Georgia..... 800.00

Bethel Mignonne 21st 1301537, (Bethel Farms), calved 1-24-50; sire, Dal'bairn Bandolier 1073207; King Merritt, Lavinia, Mississippi 800.00

Globe Hill Georgina 4th 1301698, (Fuerst Stock Farm), calved 5-3-50; sire, Eblinor of Page 758191; Wiccopee Farm, East Fishkill, New York..... 3500.00

Black Betty of the Ledges 2d 1248891, (Bethel Farms), calved 7-27-49; sire, Ess Kay Prince Bandolier 818655; Rolling Hills Farm, Danbury, Connecticut..... 1100.00

Gammer Ebliza 1313962 (148349), (Fuerst Stock Farm), calved 2-21-49; sire, Beau Ideal of Gaidrew 125787; Wiccopee Farm, East Fishkill, New York..... 4300.00

Bethel Blackcap 37th 1321714, (Bethel Farms), calved 3-20-50; sire, Bethel Bandolier 876443; Downsbragh Farm, Far Hills, New Jersey..... 2000.00

Barbara 13th of Deercreek 1287079, (Fuerst Stock Farm), calved 6-1-50; sire, Pride's Grenadier of Rufflands 800759; William Duncan, Vineland Station, Ontario, Can... 5100.00

Bethel Katinka 11th 1323856, (Bethel Farms), calved 9-2-50; sire, Bethel Black Barry 1098520; Cochran Farms, North Salem, New York..... 1700.00

Blackcap Bessie 4th of Deercreek 1287076, (Fuerst Stock Farm), calved 5-20-50; sire, Pride's Grenadier of Rufflands 800759; Sun Lake Ranch, Lutz, Florida..... 4000.00

Dee-L-Vee's Erosa 6th 1226187, (Bethel Farms), calved 11-28-49; sire, Dee-L-Vee's Eventuation 1031873; Dal'Keith Farm, Kennett Square, Pennsylvania..... 1600.00

Maid of Bummers of Deercreek 1287081, (Fuerst Stock Farm), calved 6-3-50; sire, Pride's Grenadier of Rufflands 800759; Penney and James, Hamilton, Missouri.... 5400.00

Bethel Enchantress 14th 1301538, (Bethel Farms), calved 4-7-50; sire, Dunwalke Escort 965769; Wiccopee Farm, East Fishkill, New York..... 850.00

Blackcap Bessie 3d of Deercreek 1287083, (Fuerst Stock Farm), calved 6-15-50; sire, Pride's Grenadier of Rufflands 800759; White Gates Farm, Flanders, New Jersey.. 5200.00

Bethel Blackcap 36th 1301541, (Bethel Farms), calved 6-10-50; sire, Dunwalke Escort 965769; Ed O'Boyle, Katonah, New York 550.00

Edella 5th of Deercreek 1287077, (Fuerst Stock Farm), calved 5-25-50; sire, Pride's Grenadier of Rufflands 800759; Rally Farms, Millbrook, New York..... 2100.00

Bethel Barbara 35th 1321735, (Bethel Farms), calved 7-1-50; sire, Bethel Bandolier 876443; White Gates Farm, Flanders, New Jersey..... 1400.00

Globe Hill Elba 35th 1312857, (Fuerst Stock Farm), calved 2-20-50; sire, Whitney Prince Eric 1047374; Crestfield Farm, Hopewell, New Jersey..... 2400.00

Bethel Padington 1323857, (Bethel Farms), calved 2-12-50; sire, Ravenwood Eric 28th 798304; Ed O'Boyle, Katonah, New York 800.00

Globe Hill Black Lady 2d 1301695, (Fuerst Stock Farm), calved 4-25-50; sire, Globe Hill Magic Master 6th 922749; Wiccopee Farm, East Fishkill, New York..... 2900.00

Meadow Brook Georgina 1321622, (Fuerst Stock Farm), calved 7-23-50; sire, Globe Hill Barbara Bandolier 1056986; King Merritt, Lavinia, Mississippi..... 900.00

Meadow Brook Bandolette 1321621, (Fuerst Stock Farm), calved 5-19-50; sire, Globe Hill Barbara Bandolier 1056986; Wiccopee Farm, East Fishkill, New York..... 1050.00

Meadow Brook Blackcap Lass 1321620, (Fuerst Stock Farm), calved 3-3-50; sire, Globe Hill Barbara Bandolier 1056986; Shadow Isle Farm, Red Bank, New Jersey 800.00

Meadow Brook Edella 2d 1321713, (Fuerst Stock Farm), calved 5-2-50; sire, Schoonhoven Elban 958715; Braecroft Farm, Orange, Connecticut 1050.00

Meadow Brook Blackbird 107th 1325313, (Fuerst Stock Farm), calved 7-21-50; sire, Schoonhoven Elban 958715; Ellington Farm, Richmond, Virginia..... 625.00

Homestead Elba 6th 1321712, (Fuerst Stock Farm), calved 3-19-50; sire, Globe Hill Magic Master 2d 810687; Wiccopee Farm, East Fishkill, New York..... 850.00

Three Beeches Queen 50th 1303439; (Fuerst Stock Farm), calved 3-26-50; sire, Globe Hill Magic Master 5th 922750; Wiccopee Farm, East Fishkill, New York..... 1000.00

Three Beeches Miss Burgess 50th 1303442, (Fuerst Stock Farm), calved 3-31-50; sire, Globe Hill Magic Master 5th 922750; Wiccopee Farm, East Fishkill, New York.. 1150.00

Three Beeches Blackcap 50th 1303446, (Fuerst Stock Farm), calved 5-18-50; sire, Globe Hill Magic Master 5th 922750; River Creek Plantation, Thomasville, Ga... 500.00

Globe Hill Edella 34th 1300901, (Fuerst Stock Farm), calved 3-23-50; sire, Bardolier of Airdrie 1104952; Sun Lake Ranch, Lutz, Florida..... 3800.00

A Discussion

(Continued from page 42)

breed is prepotent for white faces. Color and the presence or absence of horns are dominant characteristics.

Understanding all of the phases of prepotency is complicated and a highly technical study beyond the abilities of this writer to explore. But the following observations seem to me to be most pertinent for the practical breeder to understand. The breeder's control over prepotency is limited. It can be changed very little except by some form of inbreeding or by linebreeding. The more intensely an individual is bred the more likely it is to be homozygosis for an unusual number of genes. The increased prepotency of inbred animals has been known since Bakewell's time. A significant feature of the inbred animal is that it is usually less apt to be prepotent for its poor characteristics than for its good ones. In other words, the undesirable traits are more often recessive than dominant in such an animal and are therefore not so apt to be transmitted to the offspring.

Prepotency is not transmissable from parent to offspring as other characteristics are except as it depends on dominance. No matter how homozygosis a parent is it will not transmit that homozygosis to its offspring. Its offspring can be homozygosis only if they receive the same genes from both parents. An extremely high degree of homozygosis can be obtained by generations of inbreeding and they can be just as readily lost by one generation of outbreeding.

Briefly summarizing the advantages of the various methods of breeding under discussion, it would seem that the odds are in favor of linebreeding or mild inbreeding from an outstanding ancestor for establishing and perpetuating the desired characteristics in a herd and for the production of high average quality rather than an occasional outstanding individual, and the others only average or mediocre. Linebreeding or some form of inbreeding are also necessary for holding a high degree of prepotency once it has been established in a herd by a highly prepotent ancestor.

Outbreeding or outcross breeding would appear to afford the best means of producing an occasional sensational individual and if the outcross is highly successful a whole generation of above average individuals may result. But unless subsequent outcrosses, in a herd where outcross breeding is rigidly followed, are equally successful as a result of a fortunate selection of sires the good effects of one outcross may be lost by the failure of the next sire to measure up in prepotency to his predecessor.

The study of inherent traits in animals, although extremely complicated, has a peculiar fascination for me and I imagine the same is true of many other livestock breeders. The deeper I go into it, however, the more I am convinced that science has not yet made it possible to accurately determine in advance the behavior of the genes in individual matings. The dissimilarity which frequently exists between full brother and sister would, in my opinion, tend to verify this assumpton. Despite this, however, I am definitely convinced that at least a moderate knowledge of the laws of inheritance will prove beneficial to all who are trying to improve their herds.

Aberdeen-Angus .... Live Longest

Herd Bulls:

ELBAR PRINCE of MADELIA 9th 961723

HIGHLAND BAR 600th 1126350

Cows with calves at side. Some to calve soon—bred by HIGHLAND BAR 600th. A few yearling Bulls and Heifers sired by ELBAR PRINCE of MADELIA 9th.

ROSENDALE STOCK FARM

ST. JAMES, MINNESOTA

Brookside Eileenmere 750271

His last calves are on the ground and they look like the best he has ever sired for us.

We have one of his Top Sons, calved April 20, 1950, for sale. He is a BUXOM MAID MISS BURGESS out of an ENSIGN of PAGE 20th Dam.

Write for information or come and see this good Bull.

Visitors Always Welcome.

Badgerlawn

EARL GELBACH, LANCASTER, WIS.

CRYSTAL PEAK RANCHES

ABERDEEN-ANGUS

REGISTERED·COMMERCIAL

FLORISSANT COLORADO

Introducing **Our Herd Sire**

Master Prince of R. K. 16th 1060586

Sire: ★★MASTER PRINCE of SUNBEAM 1000000	★Prince Sunbeam 29th 629408	★★Black Prince of Sunbeam 504521	★★★Black Peer of St. Albans
			★Pride 17th of Sunbeam
		Erica Marie of Sunbeam 543531	Revolution 81st 419223
			Erica Marie 9th 434227
	Edwina 10th of Oklahoma 686237	Master Page 484244	Evascus of Page 428029
			Miss Naomi 420070
		Edwina 7th of Oklahoma 485463	Eroica of St. Albans 449552
			Edwina 6th of Oklahoma
Dam: FOUNTAIN GLEN LASSIE 24th 752904	Eileenmere 371st 603955	★★★Eileenmere 85th 470007	★Eileenmere 32d 428072
			★Enchantrene 364519
		Blackcap Fandie T. 15th 560221	Eileenmere T. 522996
			Blackcap Thornton 5th 522990
	Fountain Glen Lassie 4th 478620	Revolution 84th 423972	★★★Blackcap Revolution
			Elude of Woodmont 365955
		Echo Lassie M. 10th 406566	Blackcap Marshall 7th 390071
			Echo Lassie M. 382548

MASTER PRINCE of R. K. 16th was purchased in dam at the Southeastern Regional Show and Sale and was dropped on our farms October 28, 1947. He is one of the good breeding sons of the 1947 International Grand Champion Bull, MASTER PRINCE of SUNBEAM 1000000. He is being mated to a grand lot of Cows including some granddaughters of EILEENMERE 487th.

• • •

WE INVITE YOU TO VISIT US AT ANYTIME.

DAN FELTON **Marianna, Arkansas** DAN FELTON, Jr.

Viewlawn Herds

ESTABLISHED 1903

Aberdeen-Angus Cattle

Selecting a Herd Sire?

The selection of the right Herd Sire is indeed a serious problem. The future of your herd and the profits received are governed by the Bull you choose to head your herd. Why not eliminate your worries by visiting VIEWLAWN HERDS. We have a large selection of well-bred young Herd Sires that will solve that big problem. Listed below is the tabulation on one of these top prospects that could go to the head of the best of herds. To see them is to like them . . . for they are of the right type and quality.

Viewlawn Bardolier 452d 1331441

Sire: KEDAR BARDOLIER 893773	Barbarian Grenadier G. R. 661306	Black Bardolier 480883	Bandolier of Anoka 462299
			Black Bardella 460791
		Barbara 15th of Hill Crest 531910	Proud Marshall of Hill Crest
			Barbara 7th of Hill Crest
	Key of Security 499766	Bandolier of Anoka 462299	Blackbird Bandolier of Page
			Barbara McHenry of Anoka
		Key of Quality 408992	Quality Marshall 369886
			Keepsake of Wildwood 378023
Dam: VIEWLAWN BANDOLIER'S MISS 960215	Applewood Bandolier 84th 635079	Bandolier of Anoka 3d 471885	Blackbird Bandolier of Page
			Barbara of Rosemere 47th
		Applewood Evernden 565496	Elver of Longview 471687
			Evernden of Longview 508728
	Viewlawn Environ 2d 555293	Eileenmere S. 21st 498878	Eileenmere H. 2d 459057
			Eborea 56th 468844
		Viewlawn Environ 509864	Brookside Electus 452992
			Environ Ethel E. 3d 416985

Can also show you some really top prospects of same age, sired by PRINCE SUNBEAM 446th by PRINCE SUNBEAM 100th. Dams also sired by PRINCE ESCORT of SUNBEAM, EILEENMERE 15th, BEAUMERE 4th, PRINCE ELGON of ANGUS VALLEY and other leading sires.

Our Second Annual

Bull Sale - - - - Gordon, Nebraska - - - - October 10th

35 Strong Aged Bulls

Many of leading Purebred Herd Sire Calibre.

Charles M. Miller - - - - - - - - - - Harmony
R. M. Miller - - - - - - - - - - - - Mabel
Robert C. & Frank R. Miller - - - - - - - Mabel

MINNESOTA

NEBRASKA TEAM WINS ABERDEEN-ANGUS TROPHY

Members of the Nebraska judging team who won the American Aberdeen-Angus Breeders' Association trophy at the Nation-

al Western Stock Show, Denver, and their coach are shown above: Standing left to right, M. A. Alexander, coach; Russell Schelkopf, Clayton Yeutter, Darrel Heiss; front row, Delbert Kopf and Steve Everhart.

Akers-Halsey Sale

Charleston, Illinois, March 26th

SUMMARY:

55 Lots	$32,145.00, average	$ 584.45
8 Bulls	4,745.00, average	593.12
47 Cows	27,400.00, average	582.97
Top 5 Head	4,035.00, average	807.00
Top 10 Head	7,590.00, average	759.00
Top 15 Head	11,040.00, average	736.00
Top 20 Head	14,265.00, average	713.25

Top Bull—Prince Blackcap of H., calved July 24, 1949; sire, Prince Sunbeam 326th 992197; dam, Ellen McHenry of H. 905789; consigned by Paul Halsey and Sons, Charleston, Illinois; purchased by Thomas A. Hall, Greenup, Illinois 760.00

Second Top Bull (Tie)—Prince Antelope of H. 1215066, calved July 24, 1949; sire, Prince Sunbeam 326th 992197; dam, Antelope Halsey 7th 905785; consigned by Paul Halsey and Sons, Charleston, Illinois; purchased by Sam L. Edwards, Mattoon, Illinois 700.00

Third Top Bull (Tie)—Prince Erica of H. 2d 1215074, calved December 14, 1949; sire, Prince Sunbeam 326th 992197; dam, Queen Erica Halsey 970952; consigned by Paul Halsey and Sons, Charleston, Illinois; purchased by Leland S. Fowler, Rantoul, Illinois 700.00

As Ye Sow So Shall Ye Reap . . .

Did you ever see a farmer plant poor seed because his land was poor? This compares to a prospective bull buyer refusing to invest in a good bull because his cow herd is made up of plain bred females. The old saying A BULL IS HALF THE HERD is still true and the only way to improve a calf crop and increase the revenue is by using a good herd bull.

All out of Females . . . but a Good Selection of Bulls a Year Old

Farm Four Miles East of Junction 212. Visitors are always welcome

Nick H. Fox & Sons Watertown, South Dakota

Fourth Top Bull (Tie)—Prince Blackcap of H. 2d 1215072, calved December 1, 1949; sire, Prince Sunbeam 326th 902107; dam, Ellen McHenry of Owl's Nest 700-674; consigned by Paul Halsey and Sons, Charleston, Illinois; purchased by Hal Weakley and Son, Lake City, Illinois..... 700.00

Top Cow—Princess Lucy of GPS 1137634, calved January 6, 1949; sire, Rahe's Improver 888303; dam, Princess Lacera 3d 920534; consigned by Leslie Akers, Charleston, Illinois; purchased by Wayne Tomaw, Kansas, Illinois..... 1000.00

Second Top Cow—Antelope of Keystone 242d 1226681, calved March 23, 1949; sire, Broadway 3d 889612; dam, Antelope 241st 814708; consigned by Leslie Akers, Charleston, Illinois; purchased by Robert Cresap, White Heath, Illinois..... 775.00

Third Top Cow (Tie)—Blackcap Vae 28th 1226682, calved April 16, 1949; sire, Broadway 3d 889612; dam, Blackcap Vae 25th 976618; consigned by Leslie Akers, Charleston, Illinois; purchased by Robert Cresap, White Heath, Illinois..... 750.00

Fourth Top Cow (Tie)—Eborea Cluster I. 1067593, calved April 3, 1948; sire, Kagy's Elbamere 2d 992483; dam, Eborea Irwin 10th 531819; consigned by Leslie Akers, Charleston, Illinois; purchased by Lloyd Thudium and Son, Charleston, Illinois 750.00

Consigned by Leslie Akers, Charleston, Illinois

BULLS:

Pitman of Locust Hill 1263952, calved 4-23-50; sire, Hanes' Bon Juan 952225; Clyde Doehring, Windsor, Illinois..... 410.00

Enchanter of Lorna, calved 11-19-49; sire, Blackcap's Lad of S & C 1022853; Lloyd Thudium and Son, Charleston, Illinois..... 250.00

COWS:

Blackcap Vae 28th 1226682, calved 4-16-49; sire, Broadway 3d 889612; Robert Cresap, White Heath, Illinois..... 750.00

Antelope of Keystone 242d 1226681, calved 3-23-49; sire, Broadway 3d 889612; Robert Cresap, White Heath, Illinois..... 775.00

Blacksters Blackbird B. 9th 1171311, calved 2-16-49; sire, Viewlawn Enchantress 313th 873882; Glenn Fultz, Rantoul, Ill. 650.00

Black Shirley 4th of Keystone 1226683, calved 4-22-49; sire, Blackcap Effie's Major 889613; D. F. Rinker and Sons, Strasburg, Illinois 690.00

Eborea 21st of Locust Hill 1250490, calved 8-20-49; sire, Green's Prince 1094026; Glenn Fultz, Rantoul, Illinois..... 590.00

Eborea Cluster I. 1067593, calved 4-3-48; sire, Kagy's Elbamere 2d 992483; Lloyd Thudium and Son, Charleston, Illinois..... 750.00

Princess Lucy of GPS 1137634, calved 1-6-49; sire, Rahe's Improver 888303; Wayne Tomaw, Kansas, Illinois..... 1000.00

Blackbird Mandy of Angmere 1180937, calved 3-5-49; sire, Eileenmere 722d 830-968; V. C. Swigart, Clinton, Illinois..... 725.00

Black Belle of G. P. S. 1161957, calved 6-20-49; sire, Blackmere W. 11th 1016491; V. C. Swigart, Clinton, Illinois..... 610.00

Blackcap B. of Locust Hill 1263121, calved 3-26-50; sire, Broadway 3d 889612; R. C. Lillard, Clinton, Illinois..... 660.00

Pearl's Pride 4th 1178652, calved 4-23-49; sire, Great Oaks Zarolier 792594; Bechtel Brothers, Universal, Indiana..... 710.00

Bandolero of GPS 2d 1163245, calved 6-16-49; sire, Blackmere W. 11th 1016491; A. P. Acres Farms, Charleston, Illinois..... 570.00

Princess Del of GPS 1137635, calved 1-8-49; sire, Antler E. B. 5th 1056045; A. C. Knapp and Son, Goodfield, Illinois..... 700.00

Pride of Keystone 2d 1136289, calved 11-12-48; sire, Blackcap Effie's Major 889-613; Homer, Myers, Paris, Illinois..... 710.00

Blackbird of G. P. S. 2d 1163246, calved 5-24-49; sire, Blackmere W. 11th 1016491; V. C. Swigart, Clinton, Illinois..... 585.00

Ella Eileen 1163249, calved 5-16-49; sire, Blackmere W. 11th 1016491; V. C. Swigart, Clinton, Illinois..... 650.00

Eileen Effie of G. P. S. 1163247, calved 4-14-49; sire, Blackmere W. 11th 1016491; Leland S. Fowler, Rantoul, Illinois..... 600.00

Helen Allenmere 1221143, calved 5-14-49; sire, Repeater of Halsey 970951; Charles Reynolds and Son, Charleston, Illinois..... 525.00

Blackcap Vae 25th 976618, calved 1-12-46; sire, Eileenmere's Barbarian C. 855296; Sam L. Edwards and Son, Mattoon, Ill..... 625.00

Erica Energy 370th 1250275, calved 9-1-49; sire, Heckmere's Repeater 3d 804353; V. C. Swigart, Clinton, Illinois..... 500.00

E. M. Black Lass 1235912, calved 8-3-49; sire, Eileenmere of Maplemere 23d 757-750; Lloyd Thudium and Son, Charleston, Illinois 560.00

Blackcap 27th of Locust Hill 1250491, calved 10-12-49; sire, Blackcap's Lad of S & C 1022853; Twin Birch Farm, Lake City, Illinois 500.00

E. M. Evergood 1235913, calved 8-11-49; sire, Eileenmere of Maplemere 23d 757-750; Yakey Farms, Stewardson, Illinois..... 560.00

"Stay With the Blacks—Keep Out of the Red"

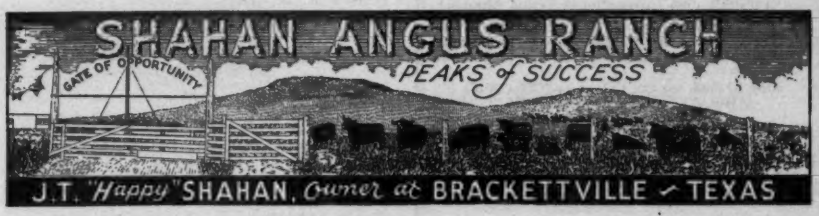

We will again be featuring

on Tuesday, November 13th, 1951

the Get and Service of

Prince Envious of Shahan 1244250

Sire: Prince Envious of Bates 935253
- ★Prince Sunbeam 29th 629408
  - ★★Black Prince of Sunbeam 504521
    - ★★★Blk Peer of St. A.
    - ★Pride 17th of Sunbeam
  - Erica Marie of Sunbeam 543531
    - Revolution 81st
    - Erica Marie 9th
- Miss Burgess 2d of Bates 635201
  - ★★★Envious Blackcap B. 6th 504417
    - ★★★Envious Marsh. 3d
    - ★Blackcap Lassie B. 9th
  - Miss Burgess Harrison 35th 478989
    - Burgessmere
    - Miss Burgess Harrison

Dam: Pride C. of Envious 707559
- ★★★Envious Blackcap B. 6th 504417
  - ★★★Envious Marshall 3d 438496
    - ★Excelsior Marshall 3d
    - ★Eulogy of Leamoor
  - ★Blackcap Lassie B. 9th 459883
    - Burgess Marshall 3d
    - Blackcap Harrison 68th
- Pride 14th of Grassland 399135
  - ★★Prince Marshall 261280
    - ★Earl Marshall
    - ★Pride McHenry 46th
  - Pride of Grassland 237497
    - Euro
    - Pride of Spencer 7th

An outstandingly well bred bull of excellent type and wonderful quality, whose calves best prove his right as a herd bull at Shahan Angus Ranch. Come see the Get of this bull. You'll know he is prepotent.

At the

Brook-Shahan Sale, Brady, Texas

Attend all three sales

November 12th—4M Ranch ..... Saginaw, Texas
NOVEMBER 13th—BROOK-SHAHAN ..... Brady, Texas
November 14th—Essar Ranch ..... San Antonio, Texas

• • •

For Catalogs, Write:

J. T. "Happy" Shahan, Brackettville, Tex.

HERD SIRES IN SERVICE

EILEENMERE 1020th
Son of EILEENMERE 500th ('46 International Grand Champion). Also ¾ brother to "1050th" ('50 International Grand Champ.)

EILEENMERE G. D. 9th
A top son of the "1020th" and the deepest bodied, shortest legged bull we ever had on the farm.

Stop by and see the Calves by These Bulls
WE ARE PROUD OF THEM

HARRY R. DANNENBERG & SON
GAYLORD, KANSAS

Western
. . . . ABERDEEN-ANGUS ASS'N, INC.

BUY
BLOCKY
BLACK
BULLS

"The Western Association" stands ready to assist you with your Aberdeen-Angus problems—either registered or commercial.

THE WESTERN ABERDEEN-ANGUS ASSOCIATION, INC.
C. E. Tupps, Secretary-Treasurer
9707 E. 17th Avenue AURORA, COLORADO

Bandolee 6th 1209432, calved 11-5-49; sire, Bandolier's Foremost 830393; Yakey Farms, Stewardson, Illinois 490.00
Miller's M. B. Lady 1304195, calved 4-20-50; sire, Marshallmere B. 14th 1141946; James Baker, Greenup, Illinois 395.00
Miller's M. B. Lady 2d 1304196, calved 3-22-50; sire, Marshallmere B. 14th 1141-946; F. H. Sappinton, Greenup, Illinois 385.00

Consigned by Paul Halsey and Sons, Charleston, Illinois

BULLS:

Prince Erica of H. 2d 1215074, calved 12-14-49; sire, Prince Sunbeam 326th 992-197; Leland S. Fowler, Rantoul, Illinois 700.00
Prince Blackcap of H. 2d 1215072, calved 12-1-49; sire, Prince Sunbeam 326th 992197; Hal Weakley and Son, Lake City, Illinois 700.00
Prince Antelope of H. 2d, calved 11-28-49; sire, Prince Sunbeam 326th 992197; Everett Pickering, Edinburg, Illinois 585.00
Prince Evergreen of H. 1215070, calved 10-22-49; sire, Prince Sunbeam 326th 992-197; Charles Torble, Toledo, Illinois 640.00
Prince Blackcap of H., calved 7-24-49; sire, Prince Sunbeam 326th 992197; Thomas A. Hall, Greenup, Illinois 760.00
Prince Antelope of H. 1215066, calved 7-24-49; sire, Prince Sunbeam 326th 992-197; Sam L. Edwards, Mattoon, Illinois 700.00

COWS:

Blackbird of Edgemere 13th 1245716, calved 4-9-49; sire, Eileenmere 720th 830-965; R. C. Lillard, Clinton, Illinois 710.00
Queen of Edgemere 24th 1245722, calved 7-14-49; sire, Eileenmere 720th 830965; James E. Ray, Sullivan, Illinois 525.00
Blackbird of Edgemere 15th 1250028, calved 3-25-49; sire, Eileenmere 720th 830965; Charles Reynolds and Son, Charleston, Ill. 610.00
Enchantra E. H. 1242774, calved 7-29-49; sire, Eileenmere of Maplemere 47th 969-068; A. C. Knapp, Goodfield, Illinois 600.00
Enchantra of Edgemere 4th 1245721, calved 7-8-49; sire, Eileenmere 720th 830-965; V. C. Swigart, Clinton, Illinois 700.00
Pride of Edgemere 10th 1250027, calved 5-10-49; sire, Eileenmere 720th 830965; D. F. Rincker and Son, Strasburg, Illinois 625.00
Blackcap of Edgemere 14th 1245720, calved 7-7-49; sire, Eileenmere 720th 830-965; V. C. Swigart, Clinton, Illinois 610.00
Princess Maggie of Halsey 1255167, calved 1-22-50; sire, Prince Sunbeam 326th 992-197; Marilyn J. Myers, Paris, Illinois 520.00
Queen Erica of H. 4th 1255173, calved 4-9-50; sire, Prince Sunbeam 326th 992197; Yakey Farms, Stewardson, Illinois 410.00
Erica Maud 7th 1255172, calved 3-29-50; sire, Prince Sunbeam 326th 992197; William Lee Alexander, Mattoon, Illinois 420.00
Hanes' Lady Eileen 1243053, calved 4-1-50; sire, Hanes' Bon Juan 952225; Freeland and Sons, Yale, Illinois 460.00
Princess Lady WAC of Halsey 1255170, calved 2-19-50; sire, Prince Sunbeam 326th 992197; Don White, Lawrenceville, Ill. 500.00
Princess Maggie of Halsey 3d 1255169, calved 2-10-50; sire, Prince Sunbeam 326th 992197; Louis J. Pease and Son, Niantic, Illinois 550.00
Blackcap Tolan of Edgemere 1245718, calved 7-4-49; sire, Eileenmere 720th 830-965; A. P. Acres Farms, Charleston, Ill. 535.00
Princess Lucy of Halsey 1255174, calved 2-1-50; sire, Prince Sunbeam 326th 992-197; Yakey Farms, Stewardson, Illinois 450.00
Princess Maggie of Halsey 2d 1255168, calved 2-1-50; sire, Prince Sunbeam 326th 992197; Don White, Lawrenceville, Ill. 500.00
Erica Maud 5th 1157365, calved 5-7-49; sire, Repeater of Henry 45th 749266; F. E. Ellington, Charleston, Illinois 600.00
Princess Eborea of H. 2d 1215068, calved 10-10-49; sire, Prince Sunbeam 326th 992197; V. C. Swigart, Clinton, Illinois 660.00
Erica Evergreen of Halsey 1133124, calved 12-16-48; sire, Repeater of Henry 45th 749266; F. E. Ellington, Charleston, Ill. 600.00
Queen Erica of H. 3d 1157361, calved 3-16-49; sire, Repeater of Henry 45th 729266; D. F. Rincker and Son, Strasburg, Illinois 5500.00

"GOOD BREEDING Pays"

Herd Sires:

Prince Sunbeam 118th

Prince 29th G. A. C.
Both sons of PRINCE SUNBEAM 29th

and

Prince G. A. C.
A grandson of the "29th"

Prince G. A. C. 1081955

WE WISH TO EXTEND A CORDIAL INVITATION to all Angus Breeders to attend the Kansas Angus Field Day to be held at our farm at Harlan, Kansas, on July 31st. There will be a free barbecue at noon. The program will consist of a type demonstration, a judging contest, a hoof trimming exhibition, and talks from some of our leading men in the Angus world. This is your Field Day, sponsored by the State Aberdeen-Angus Association, and assisted by the U. S. Center Aberdeen-Angus Association.

Turn in at the sign on U. S. Highways 281 and 9

G. W. and Ada C. Caldwell, Harlan, Kansas

Monroe County Sale
Monroe City, Missouri, March 23d

SUMMARY:

73 Lots	$43,865.00, average	$ 600.89
22 Bulls	13,010.00, average	591.36
51 Cows	30,855.00, average	605.00
Top 5 Head	5,215.00, average	1043.00
Top 10 Head	9,485.00, average	948.50
Top 15 Head	13,285.00, average	885.66
Top 20 Head	16,805.00, average	840.25

Top Bull—Ann's Prince 2d 1255063, calved April 7, 1949; sire, Oak Ridge Prince 3d 1030130; dam, Lady Ann of Canton 106-6500; consigned by C.'s Angus Farms, Monroe City, Missouri; purchased by Wm. & Pauline Schade, Palmyra, Missouri 1125.00
Second Top Bull—Eileenmere Quality H. 14th 1268037, calved July 30, 1949; sire, Eileenmere Quality H. 959002; dam, Barmiss Eaton 2d 616499; consigned by Edmond Harlan and Sons, Huntsville, Missouri; purchased by R. D. Parrish & Sons, Holliday, Missouri 900.00
Top Cow—Eva Jean of Plainview 2d 1045-

R. E. WERNER, Owner
D. E. LAW, Supt.
L. W. TEWKSBURY, Herdsman

Thunderbird Ranch
Norbeck, South Dakota

Aberdeen-Angus Cattle
Berkshire Hogs
Palomino Quarter Horses
Weimaraner Dogs

Featuring three great BARBARA Bulls serving a breeding herd of BARBARAS, BLACKBIRDS, BLACKCAPS, QUEEN MOTHERS, TILLYFOUR BEAUTIES, GLENCARNOCK MISSIES, ELBAS and ERICAS.

PRINCE of SKYRANCH 22d
956522
Sired by Sunbeam line.

- Prince Sunbeam 81st
  - Black Prince of Sunbeam
    - Black Peer of St. Albans
    - Pride 17th of Sunbeam
  - Erica Marlene 8th
    - Erwin Marshall
    - Erica Entella 8th
- Highland Barbara 8th
  - Dolly's Revolution of Ada
    - Revolution 78th
    - Queen Dolly 3d
  - Highland Barbara 2d
    - Revolution Blackcap
    - Bessies Barbara

Visitors Welcome Including Pheasant Season

Selections From FAMOUS PEDIGREES

10 Miles North and 7 Miles South of Faulkton, South Dakota

518, calved February 27, 1947; sire, Burgess Revolution W. 843992; dam, Eva Jean of Plainview 825160; consigned by C. D. Pease and Sons, Farber, Missouri; purchased by Fred Westner, Sedalia, Missouri (Calf sold to James Keller, Monroe City, Missouri for $500.00) 1165.00

Second Top Cow—Erica Edwina 50th 950-365, calved May 10, 1945; sire, Juara's Marshall 689679; dam, Erica Edwina 27th 492266; consigned by James F. Keller, Cairo, Missouri; purchased by Ural Harlan & Sons, Huntsville, Missouri 1100.00

BULLS:

Barb's Black Eric 1295922, (Linden Farrell and Son), calved 3-22-50; sire, Eisa's Eric of D. G. S. 882033; Green Suttles, Selma, Alabama 400.00

Prizemere Avon 1295925, (Linden Farrell and Son), calved 5-1-50; sire, Eisa's Eric of D. G. S. 882033; L. R. Tawney, Paris, Missouri 360.00

Pride Boy 2d, (Emmett Embree), calved 3-2-50; sire, Pride Mc 6th 1043012; Mitchell Bros., Paris, Missouri 750.00

Prince 6th of M. and B., (Miles and Beamer), calved 12-29-49; sire, Oak Ridge Prince 6th 1077395; C. E. Shortridge, Stoutsville, Missouri 825.00

Prince R. M. B 5th 1265794, (R. M. Beamer and Sons), calved 11-14-49; sire, Oak Ridge Prince 6th 1077395; Victor Walker, Macon, Missouri 735.00

Prince R. M. B. 8th 1265800, (R. M. Beamer and Sons) calved 2-10-50; sire, Oak Ridge Prince 6th 1077395; Green Suttles, Selma, Alabama 600.00

B.'s Monroe Prince 2d 1267601, (Fred Byrd), calved 1-22-50; sire, Oak Ridge Prince 19th 1103682; Green Suttles, Selma, Alabama 475.00

Farrell's Oak Ridge 1284182, (Marvin Farrell), calved 4-2-50; sire, Oak Ridge Prince 7th 1063995; Mike Cochran, Green City, Missouri 575.00

Prince Consort 2d of Plainview, (C. D. Pease and Sons), calved 2-23-50; sire, Oak Ridge Prince 14th 1099034; Warren Smith, Warsaw, Illinois 475.00

Sheerman's Prince 1298187, (Frank Sheerman), calved 2-11-50; sire, Emwood Eileenmere Marshall 1054784; Green Suttles, Selma, Alabama 500.00

Black Lad of Envious Lady 1309982, (Anderson Meadows), calved 5-14-50; sire, Blackcap Barb K. 978027; Green Suttles, Selma, Alabama 450.00

Ann's Prince 2d 1255063, (C.'s Angus Farms), calved 4-7-49; sire, Oak Ridge Prince 3d 1030130; Wm. & Pauline Schade, Palmyra, Missouri 1125.00

Prince Belleaumere 1249385, (Paul B. Evans and Sons), calved 7-15-49; sire, Eileenmere 1005th 919762; Green Suttles, Selma, Alabama 475.00

Missouri Champion 3d 1316687, (C. Frank Gritton), calved 9-5-49; sire, Monarch 31st 937499; R. L. McCoy, Lewistown, Missouri 650.00

Blade's Goldie Prince 1304397, (James H. Blades), calved 3-28-50; sire, Eitel Blackcap 887923; Christie Griffith, Edina, Mo. 460.00

Black Prince 628th 1297472, (H. H. Curtright), calved 3-16-50; sire, Prince Howard 15th 1022665; J. H. Quinn, Center, Missouri 585.00

Pride Eileenmere K. 1289218, (James F. Keller), calved 6-28-50; sire, Eileenmere Quality H. 959002; Ray Blades, Paris,

Winsted Stock Farm

Registered Angus

HUMBOLDT, KANSAS

Herd Sires:

Black Bar of Elmdale 29th
By Black Bar of Sunbeam

Prince Sunbeam 402d
By Prince Sunbeam 100th

Prince Sunbeam 570th
By Prince Sunbeam 217th

YOUNG STOCK FOR SALE

Robert A. Finney — Owner
Paul Stinson — Herdsman

Thurmond *Angus Farm*

HOMEPLACE EILEENMERE 99th

Tekamah, Nebraska
5 Miles West on Hi-way 73W

Homeplace Eileenmere 99th

A son of EILEENMERE 487th and out of a daughter of BANDOLIER of DON HEAD 5th. He is very smooth, with a wealth of thickness and depth of body. He stands on four good legs like a HERD BULL should.

REGISTERED YORKSHIRE HOGS

DON POPKEN, Herdsman

Jess L. Thurmond
201 So. 11th Street
Phone Jackson 0243
Omaha, Nebraska

Agassiz Farms *"Aberdeen-Angus of Merit"*

We're Now Featuring the Get of

Prince Quality M. B. 2d 1053835

A Son of PRINCE QUALITY of SUNBEAM; a half brother to 1948 Junior Reserve Champion at the International Live Stock Exposition at Chicago.

We have a promising calf crop by PRINCE QUALITY M. B. 2d 1053835 now ready for your inspection. They are of the right Type, and out of outstanding carefully selected well-bred cows. We believe they are breed improvers and that they will give a good account of themselves wherever they may find new homes. We are happy to make this contribution to the breed improving program being carried out by our breeders. We have an outstanding cow herd, rich in Hartley breeding, that will meet the approval of the most discriminating enthusiast.

W. A. Plath

Davenport Phone: Leonard 4444 **North Dakota**

W R S

W R S

Introducing . . .

PRINCE ELBANOR WRS 1346237
Son of Prince Sunbeam 45th who joins our herd bull battery of—

PRINCE SUNBEAM 502d 1148562
Son of Prince Sunbeam 147th and—

PRINCE SUNBEAM 309th 967439
Son of Prince Sunbeam 29th.

We have calves by all the above herd bulls and we are proud of them and would like to show them to you.

Charles W. Summers, *Owner* **Hutchinson, Kansas**

Farm Located ½ Mile east Medora on Hi-way 17

WALTER REDD, Herdsman — DALE ENGLER, Manager

Please

Please limit your Neck Chain orders to your actual needs.

Our reserve stock of parts is completely exhausted and as both Brass and Steel are among the ESSENTIAL WAR MATERIALS we are on a month to month Government Allocation basis.

We are exhausting every effort to take care of our customers, but if some of you ask for more than you actually need it may mean that some other Breeder may not get as many as he needs.

So I repeat—Please limit your orders to your actual needs.

•

L. R. Morford

(The Chain Man)

IOWA CITY, IOWA

Missouri 400.00

Eileenmere Quality H. 14th 1208037, (Edmond Harlan and Sons), calved 7-30-49; sire, Eileenmere Quality H. 959002; R. D. Parrish & Sons, Holliday, Missouri 900.00

Eileenmere Excelsior 4th, (Ural Harlan and Sons), calved 3-15-50; sire, Eileenmere Quality H. 959002; Marvin Farrell, Holliday, Missouri 750.00

Ralph's Thick Set Lad, (Ralph Bridgford and Sons), calved 3-5-50; sire, Hardwickmere E. 36th 800095; Green Suttles, Selma, Alabama 500.00

Emwood Eileenmere 110th 1309945, (Emwood Farms), calved 2-26-50; sire, Eileenmere D. 146th 928452; Green Suttles, Selma, Alabama 435.00

Emwood Eileenmere 108th 1203238, (Emwood Farms), calved 8-19-49; sire, Eileenmere D. 146th 928452; Elmer Clawsen, Shelbyville, Missouri 585.00

COWS:

Lady Follow Up 721873, (Linden Farrell and Son), calved 7-17-42; sire, Blackest Protector 603867; B. G. Sappington, Green City, Missouri 575.00

Barbara's Model 10th 1258151, (Linden Farrell and Son), calved 4-17-49; sire, Eisa's Eric of D. G. S. 882033; Mike Cochran, Green City, Missouri 575.00

Edacity Dell S. 3d 635119, (Cicero A. Stone), calved 3-20-41; sire, Black Eric of G. V. 6th 544040; Chester Johnson, Tribune, Kansas (Calf sold to Ernest Bird, Madison, Missouri for $235.00) 735.00

Erica of Paris S. 916134, (Cicero A. Stone), calved 4-15-46; sire, Bar of G. V. 5th 679957; Chester Johnson, Tribune, Kansas. (Calf sold to Lewis Todd, Louisiana, Missouri for $300.00) 850.00

Bessie of Eileen W. 4th, (Emmett Embree), calved 4-29-50; sire, Pride Mc 6th 1043-012; Wm. M. Cary, Palmyra, Missouri 585.00

Queen of Dekalb 3d 1047067, (Emmett Embree) calved 3-29-47; sire, Blue Boy of Otter 651858; E. W. Thompson, Sedalia, Missouri 785.00

Jane R. M. B. 1249880, (R. M. Beamer and Sons), calved 6-2-49; sire, Envious Blackcap B. 100th 637293; Chester Johnson, Tribune, Kansas 525.00

Dellie Loveknee 2d 1173288, (R. M. Beamer and Sons), calved 3-10-49; sire, Envious Blackcap B. 100th 637293; Mike Cochran, Green City, Missouri 700.00

Pride Girl R. M. B. 1249884, (R. M. Beamer and Sons), calved 11-12-49; sire, Oak Ridge Prince 6th 1077395; Mike Cochran, Green City, Missouri 510.00

Edelia of R. M. B. 1290507, (R. M. Beamer and Sons), calved 3-4-50; sire, Oak Ridge Prince 6th 1077395; Homer Norris, Benton City, Missouri 410.00

Princess Betty R. M. B. 1249883, (R. M. Beamer and Sons), calved 8-20-49; sire, Oak Ridge Prince 6th 1077395; Elmer Clawsen, Shelbyville, Missouri 525.00

Queen Mother of M. 33d 1250378, (Del Miles), calved 10-4-49; sire, The Barb of St. Albans M. 991510; Mike Cochran, Green City, Missouri 510.00

Bonnie Burgess of M. 1250373, (Del Miles), calved 7-30-49; sire, Envious Blackcap B. 100th 637293; Emmett Embree, Madison, Missouri 845.00

Queen Rose of M. 1250375, (Del Miles), calved 8-14-49; sire, The Barb of St. Albans M. 991510; Mike Cochran, Green City, Missouri 875.00

Missouri Barbara 16th of M. 1250374, (Del Miles), calved 7-31-49; sire, Oak Ridge Prince 6th 1077395; Ralph Bridgford, Perry, Missouri 875.00

Erica's Miss B. 760595, (Fred Byrd), calved 4-15-43; sire, Blackbird Victor B. 670039; Wm. M. Cary, Palmyra, Missouri 620.00

White View Queen 6th 1094319, (Fred and Lailah Byrd), calved 3-20-48; sire, Burgess of Green Crest 19th 873136; R. M. Beamer, Madison, Missouri 780.00

Black Princess 3d of M. 1295410, (Fred Byrd), calved 10-5-49; sire, Bar Quality E. 4th 1005487; Mike Cochran, Green City, Missouri 490.00

Virginia's Maid 2d 1186398, (Marvin Farrell), calved 6-3-49; sire, Blackbird Blue Eric 911755; E. W. Thompson, Sedalia, Missouri 560.00

Eva Jean of Plainview 2d 1045518, (C. D. Pease and Son), calved 2-27-47; sire, Burgess Revolution W. 843992; Fred Westner, Sedalia, Missouri, (Calf sold to James Keller, Monroe City, Missouri for $500.00) 1165.00

Eva of Plainview 4th 1253315, (C. D. Pease and Sons), calved 7-27-49; sire, Prince Miami 831034; Elmer Clawsen, Shelbyville, Missouri 530.00

Queen Mary of Plainview 1253317, (C. D. Pease and Sons), calved 9-2-49; sire, Prince Miami 831034; E. W. Thompson, Sedalia, Missouri 625.00

Prizemere's Eonda 10th 686288, (Frank Sheermann), calved 4-15-43; sire, Troxell's Prizemere 2d 574067; Chester Johnson, Tribune, Kansas 600.00

Blackbird Lady Maid 2d 1309981, (Anderson Meadows), calved 4-18-50; sire, Blackcap Barb K. 978027; Homer Norris, Benton City, Missouri 380.00

Intensive Blackcap Lady 4th 1029726, (Anderson Meadows), calved 3-9-47; sire, Mr. Q. M. of DeMillermere 732290; Walker Bros., Clarence, Missouri 685.00

C.'s Blackcap Dream 10th 1288361, (C.'s Angus Farms), calved 3-1-50; sire, Brock's General of Elba 940406; Mike Cochran, Green City, Missouri 560.00

C.'s Queen of Dawn 11th 1192688, (C.'s Angus Farms), calved 3-15-49; sire, Brock's General of Elba 940406; Walker Bros., Clarence, Missouri 925.00

Euthalia's Blackbird 12th 874454, (Paul B. Evans and Sons), calved 6-1-45; sire, Euthalia's Glencarnock 680698; Chester Johnson, Tribune, Kansas 650.00

Blackbird of Perry 2d 874456, (Paul B. Evans and Sons), calved 8-7-45; sire, Euthalia's Glencarnock 680698; Fred Westner, Sedalia, Missouri 635.00

Moyness of Thousand Hills 16th 1067680, (Paul B. Evans and Sons), calved 3-11-48; sire, Moyness of Rogers 896752; Chester Johnson, Tribune, Kansas 600.00

Shirley Ann 10th 1316688, (C. Frank Gritton), calved 3-10-50; sire, Monarch 31st 937499; James R. Chitwood, Monroe City, Missouri 360.00

Blades' Emily of Holliday 1304392, (James H. Blades), calved 3-15-50; sire, Eitel Blackcap 887923; Fred Baker, Payson, Illinois 310.00

Blades' Empire Ladymere 7th 1304391, (James H. Blades), calved 3-10-50; sire, Eitel Blackcap 887923; Fred Baker, Payson, Illinois 310.00

Blades' Eonda 1204051, (James H. Blades), calved 4-15-49; sire, Emwood Eileenmere Marshall 1054784; J. P. Pollard, Madison, Missouri 675.00

Blades' Miss Burgess 2d 1304394, (James H. Blades), calved 3-18-50; sire, Eitel Blackcap 887923; Homer Norris, Benton City, Missouri 380.00

Bomano's Princess 1297470, (Howard Curtright), calved 3-13-50; sire, Prince Howard 15th 1022665; Mike Cochran, Green City, Missouri 625.00

Erica Edwina 50th 950365, (James F. Keller), calved 5-10-45; sire, Juara's Mar-

Bigger *and Better than Ever*

1951

Illinois State Fair

August 10-19 Inclusive

For Aberdeen-Angus

$4,725.00 offered in premiums by Fair
770.00 offered by Aberdeen-Angus Ass'n

$5,495.00 plus Ribbons

To be Judged Tuesday, August 14th
ELLIOTT BROWN, El-Jon Farms, Rose Hill, Iowa, Judge

•

Championship Steer Classes, Steer Sale, August 17th
LEO PFEFFER, Seymour, Superintendent

•

Live Stock Entries close July 20th

For Senior Division Premium List, write—

Springfield P. O. Box 546 **Illinois**

ROY E. YUNG, Director of Agriculture H. W. ELLIOTT, General Manager

shall 689679; Ural Harlan & Sons, Huntsville, Missouri 1100.00

Pride H. 28th 1208039, (Edmond Harlan and Sons), calved 10-23-49; sire, Eileenmere Quality H. 959002; Wilson Weaver, Columbia, Missouri 700.00

Elenore's Lass 1250170, (R. D. Parrish and Sons), calved 9-20-49; sire, Bell Boy Quality H. 959001; Chester Johnson, Tribune, Kansas 500.00

Bell's Bird 1250169, (R. D. Parrish and Sons), calved 8-2-49; sire, Bell Boy Quality H. 959001; Chester Johnson, Tribune, Kansas 560.00

Blackbird 2d of Lone Oak, (S. L. Hayden), calved 5-11-50; sire, Bar Quality E. 3d 926789; Homer Norris, Benton City, Mo. 360.00

Ena 4th of Lone Oak, (S. L. Hayden), calved 4-25-50; sire, Bar Quality E. 3d 926-789; Chester Johnson, Tribune, Kansas 580.00

Black Beauty of Santa Fe 20th 1200431, (Ralph Bridgford and Sons), calved 3-2-49; sire, Hardwickmere E. 36th 800095; Mike Cochran, Green City, Missouri 525.00

Enquiry Dell 30th, (Ralph Bridgford and Sons), calved 4-26-50; sire, Hardwickmere E. 36th 800095; Dan Miller, Fayette, Missouri 400.00

Blackcap Princess of G. E. 2d 932982, (Ralph Bridgford and Sons), calved 2-28-46; sire, Prince Sunbeam 103d 784385; Walker Bros., Clarence, Missouri 700.00

Queen Bird 3d 703728, (Ralph Bridgford and Sons), calved 3-1-42; sire, Queenmere 175th 468077; Wm. M. Cary, Palmyra, Missouri 600.00

Peggy Ann 943213, (Raymond K. Leavitt), calved 3-19-46; sire, Rev. Marshall 2d 653032; Chester Johnson, Tribune, Kan... 600.00

Elliotte's Black Lady 7th 1162630, (Emwood Farms), calved 3-24-49; sire, Black Prince Jr. 3d 969701; E. W. Thompson, Sedalia, Missouri 500.00

Blackbird Bloom 3d B. 570916, (Emwood Farms), calved 4-5-39; sire, Queenmere 217th 477663; Elmer Clawson, Shelbyville, Missouri 585.00

Emwood Blackcap Bertha 3d 1203236, (Emwood Farms), calved 8-11-49; sire, Barbara's Eileenmere W. 2d 643965; Oliver Nolen, Paris, Missouri 425.00

Emwood Blackcap Libby 8th 1309946, (Emwood Farms), calved 3-1-50; sire, Barbara's Eileenmere W. 2d 643965; Homer Norris, Benton City, Missouri 325.00

He Changed Jobs at 55

(Continued from page 40)

and conservation use. One thing Mr. Hanson has noticed from his ponds—springs long dormant are again flowing, indicating that the water level has been raised.

From the standard pasture mixture of bluegrass and white Dutch clover the Mt. Prospect grass program now includes mixtures of timothy and orchard grass seeded with red clover and ladino. Two chain harrows are used to spread cattle droppings—"the best machinery investment on the place." Pastures are clipped twice during the pasture season if cattle are unable to keep ahead of the growth.

None of the mature cows in the Hanson herd get man-made shelter during the winter except for one pasture on some recently acquired land. This tract has a barn. The bulk of the cattle are out all year. When hay feeding is necessary it is spread on hillsides. "I observed that where cattle have been given hay that is where they bed down for the night. So we just keep spreading the hay along the thin ridges. In this way these bare spots have been seeding themselves through the seed in the hay, and fertility from the droppings. In fact some of our best pastures now are what used to be old feeding grounds."

The original Aberdeen-Angus purchases included two cows bred to the $25,000.00 Ravenswood Pride Eric. Novices at cattle raising they had paid under four figures for their first cows and had bought better breeding than they realized at the time. The two cows bred to Eric dropped bull calves. One was sold as a youngster for $1,000.00. Both Mr. and Mrs. Hanson began to take a new interest in the cattle. Later two Virginia cattlemen came around to look at the

"BEST 300" ANGUS SALES

192 Bonded Bulls—all fertility tested and sold with money-back guarantee as sure breeders.

108 Heifers—sold with money-back guarantee of complete satisfaction.

300 TOPS WILL SELL FROM OUR 800-COW REGISTERED HERD

Ranch Auctions		Consignments		Private Treaty
Brush, Colo.	Oct. 22	Greeley, Colo.	Sept. 29	Additional bulls at the ranch *after* August 1.
Lusk, Wyo.	Nov. 1	Douglas, Wyo.	Oct. 31	
Sacramento, Cal.	Dec. 12	Ogden, Utah	Nov. 13	
		Madera, Cal.	Dec. 10	

WYOMING ANGUS RANCH

America's largest registered herd.
Where the little buyer gets a big welcome.

MARK T. COX III Box 57 Phone 5000 CHEYENNE

HERE'S YOUR ANSWER To Need for A

Low Cost! High Pressure!

STOCK SPRAY RIG

25 to 400 Lbs. Pressure!

Up to 15 Gal. Per Minute with -

Farnam TRAK-TOR SPRAY KIT

Why pay $400 to $600 for a power sprayer? Use your tractor for power — assemble your own rig — and *save up to 50%*. New, low cost Farnam NYRO Trak-Tor Pump operates from power take-off — gives you 400 lbs. operating pressure — and delivers up to 15 gal. per minute. Ni-Resist case and rotor, Nylon rollers and permanently lubricated ball bearings give pump what it takes to stand the impact of high pressure spraying plus the corrosive action of various chemicals and abrasive action of wettable powder sprays. Spray Kits are complete. Include pump, controls, pressure gauge, by-pass valve, adjustable pressure regulator, all necessary hose, strainers and fittings. *All brass* fittings, *ferruled* hose connections, *neoprene* high pressure spray hose.

Fits any make or Model of Tractor

Includes

Farnam NYRO Pump — 10 Ft. ¾" Intake Hose — 10 Ft. By-Pass Hose — 50 Ft. Neoprene Spray Hose — Adjustable Spray Gun — 600# Pressure Gauge — Pressure Control (By-Pass) Valve — Suction Strainer — all fittings — assembled!

Farnam TRAK-TOR *Livestock* **SPRAY KIT**

(As Illustrated)

Other Kits for Crop and Weed Spraying also available.

Write FOR LITERATURE!

The **FARNAM** *Equipment Co.* Dept. 404 OMAHA, NEBR.

Save Your Calves

New Help for Infectious

Calf Scours

The heavy losses of newborn Calves can be stopped if the right methods are used. ● Franklin recommends a four point program that every rancher can supply.

1. **PURGE the calves to eliminate all possible offending bowel contents. (4 to 6 oz. of castor oil).**
2. **INHIBIT growth of susceptible bacteria by the use of Sulfathiazole.**
3. **TREAT the irritated membranes with a suitable astringent.**
4. **BUILD UP strength of the calf by frequent feeding of small amounts of gruels, milk, raw eggs, etc.**

ALSO employ careful sanitation throughout. Steps 2 and 3 are accomplished with—

FRANKLIN

SULFATAN

BOLUSES

This product inhibits bacterial growth commonly associated with infectious calf scours, and aids in avoiding pneumonia which is so often a complicating factor. The Albumin Tannate ingredient provides the necessary astringent action.

60 grain Boluses are packed 25 to a box. Detailed directions on the label.

SOLD BY DRUG STORE DEALERS

» Complete Catalog Free on Request «

O. M. FRANKLIN SERUM CO.

Denver - Kansas City - Wichita - Amarillo Fort Worth - Marfa - El Paso - Alliance Salt Lake City - Los Angeles - Portland Billings - Calgary

FRANKLIN

VACCINES & SUPPLIES

second son of Eric, and an offer of $5,000.00 was made on the calf. "I tried to act nonchalant, but I was floored," Bill Hanson relates. "I knew he was good, but not that good. But I told them I would have to ask Mrs. Hanson's advice. Her reply was in the negative. So we kept him for our first herd bull."

By this time the Aberdeen-Angus bug had really started work. The land reclamation work was resulting in lots of grass. So from time to time, over the country, the name of Mt. Prospect Farms appeared on the clerk's sheet at major sales.

Following the son of Ravenswood Pride Eric the next top bull was Prince Sunbeam 389th, by Prince Sunbeam 29th and out of a full sister of Bandolier of Anoka. He was bought in the 1949 Sunbeam Farms sale.

In 1950, with a lot of grass available, the Mt. Prospect owner had the chance to buy the Kent Hollow herd in Connecticut. This meant an end to steer grazing, but it brought a group of well bred cattle to Maryland, and a top breeding bull, Ellerslie Eric 7th. A son of the International champion Glencarnock Eric of Cremona and out of a double bred Earl Marshall dam he is siring some great calves. Two young daughters sold in the recent All Glencarnock Eric sale for $1,850.00 and $2,000.00.

At the Ankony Farm sale April 2d Mr. and Mrs. Hanson were on the seats for the purpose of buying another bull. They were attracted by two sons of the International champion, Eileenmere 1032d, but one in particular had "what the herd needs." The $18,000 price on Ankonian 3215th was more than Bill Hanson had figured on, but he now is glad others did some persuading. For you don't get any calves by a bull you almost owned. Since he has had him home and can study him the Mt. Prospect owner is satisfied that his first impression of "3215th" is the right one. He believes the bull has what Mt. Prospect can use—"two good ends". For that matter there are few herds which cannot stand this improvement. Ankonian 3215th is by the 1949 champion, Eileenmere 1032d, and out of a cow by Blackbird Barry, Ankony Ariel. This cow, three full sisters and her mother, Ankony Enchantress, constitute one of the valuable cow families in the Dutchess county herd.

The already sizable cow herd at Mt. Prospect has members of the popular and well bred families—Blackcap Bessie, Hartley Eline, Barbara Woodson, Maid of Bummer, Ballindalloch Georgina, Anoka Barbara, Portlethen Lucy, Juana Erica, Primrose, Rosemere Barbara, Cridlan Evergreen, and others. While the days of heavy female purchases are over Bill Hanson admits that he will always be looking for another good one that will add to the herd through individuality and breeding.

The herd is in charge of Hugh Elliott, a native of North Carolina. Figuring prominently in future plans is a son, Bob Hanson, who graduates this year in animal husbandry from the University of Maryland. However, Bob is a member of the R.O.T.C. and it is likely that Uncle Sam has first call on his services before he can settle down with his beloved Angus in Montgomery county, Maryland.

Although he enjoyed his original work, that of a plumbing contractor, Bill Hanson admits that it did not hold a candle to farm life. "Out here there is less rush, more chance to think things out and enjoy life." Not that a herd of cattle does not pose problems, and bring up emergencies. But it is a life with a different tempo.

With farm work reduced to a minimum with the only crops grown small grain, and they as part of re-seeding work, the rush to get crops in and harvested is reduced to a minimum. The machinery investment is also lower. While some grain has to be bought the yearly feed outlay is surprisingly low, for the older cattle get only grass and hay.

We were sitting in the attractive and very livable Hanson home where a picture window offered a commanding view of one of the ponds and much of the farm. It was an impressive sight, the rolling acres of near perfect grass. Cows, with their fill or forage were taking their ease. Baby calves romped in the warm sunshine. One couldn't blame Bill Hanson for changing jobs.

BERKSHIRES

1950 International Carlot Champions

10th time in 12 years

—and more carcass championships in past 25 years than all other breeds, combined

Raise Berkshires (the lean-meat breed) for: more profit, excellent mothers, lower feed costs . . . their passion for foraging saves up to 30% on feed . . . in 3 years of college tests (dry lot) showed 100 lbs. gain on 300 lbs. feed.

FREE SAMPLE COPY
"Berkshire News" Monthly

There's tremendous demand for Berkshires! Write for details and names of nearest breeders.

AMERICAN BERKSHIRE ASSN.
601 W. MONROE ST. • SPRINGFIELD, ILLINOIS

D. F. Rincker Dispersion

Strasburg, Illinois, March 15th

SUMMARY:

58 Lots	$53,370.00,	average	$ 920.17
6 Bulls	7,010.00,	average	1168.33
52 Cows	46,360.00,	average	891.53
Top 5 Head	9,800.00,	average	1960.00
Top 10 Head	16,585.00,	average	1658.50
Top 15 Head	22,145.00,	average	1476.33
Top 20 Head	27,030.00,	average	1351.50

Top Bull—Eileenmere R. 66th 1238161, calved July 15, 1949; sire, Eileenmere 1048th 1047511; dam, Wilson's Lassie 712700; purchased by G. E. Goodfellow and Son, Springfield, Ohio **2700.00**

Second Top Bull—Pridemere T. R. 67th 125-5650, calved September 20, 1949; sire, Eileenmere 1048th 1047511; dam, Pridemere T. 105th 928270; purchased by Arthur Bryant, Lafayette, Indiana **1500.00**

Top Cow—Pridemere T. 105th 928270, calved May 16, 1946; sire, Eileenmere 500th 699155; dam, Pridemere T. 6th 470011; purchased by John Tolan, Springfield, Illinois **2100.00**

Second Top Cow—Wilson's Lassie 712700, calved May 23, 1942; sire, Marna Mae's Eileenmere 612325; dam, Blackbird Lassie W. 15th 617962; purchased by William W. Williams, Pawnee, Illinois **1750.00**

Third Top Cow—Blackcap T. R. 13th 943-743, calved June 10, 1946; sire, Miller's Eileenmere 11th 750810; dam, Black T.

Hacienda de Los Reyes

IN THE HEART OF THE FERTILE SAN JOAQUIN

Registered Aberdeen-Angus Commercial

Phone 79-R-1 or 47-J-2

Mr. and Mrs. Wm. G. Volkmann, Jr., Selma, California

Henry 39th 695960; purchased by Clyde Doehring, Windsor, Illinois 1750.00

BULLS:

Eileenmere R. 66th 1238161, calved 7-15-49; sire, Eileenmere 1048th 1047511; G. E. Goodfellow and Son, Springfield, Ohio 2700.00

Pridemere T. R. 67th 1255650, calved 9-20-49; sire, Eileenmere 1048th 1047511; Arthur Bryant, Lafayette, Indiana 1500.00

Blackcap R. 325th 1255648, calved 9-16-49; sire, Eileenmere 1048th 1047511; Ralph Jones, Moweaqua, Illinois 950.00

Pridemere T. R. 66th 1255647, calved 9-10-49; sire, Eileenmere 1048th 1047511; Chester Baker, Pawnee, Illinois 810.00

Blackcap D. R. 78th 1305427, calved 5-3-50; sire, Eileenmere 1048th 1047511; Lee Edwards, Pawnee, Illinois 550.00

Eileenmere R. 77th 1305425, calved 4-20-50; sire, Eileenmere 1048th 1047511; Fred Ross, Shelbyville, Illinois 500.00

COWS:

Wilson's Lassie 712700, calved 5-23-42; sire, Marna Mae's Eileenmere 612325; William W. Williams, Pawnee, Illinois 1750.00

Pridemere T. 105th 928270, calved 5-16-46; sire, Eileenmere 500th 699155; John Tolan, Springfield, Illinois 2100.00

Black T. Henry 39th 695960, calved 7-7-42; sire, Repeater of Henry 506571; Maye Hamilton, Pawnee, Illinois 850.00

Blackcap R. 25th 943737, calved 4-1-46; sire, Miller's Eileenmere 11th 750810; John Tolan, Springfield, Illinois 1060.00

Blackcap T. R. 13th 943743, calved 6-10-46; sire, Miller's Eileenmere 11th 750810; Clyde Doehring, Windsor, Illinois 1750.00

Blackcap R. 26th 943740, calved 5-5-46; sire, Miller's Eileenmere 11th 750810; Earl Woods, Peculiar, Missouri 1050.00

Rincker's Antelope 943744, calved 7-5-46; sire, Miller's Eileenmere 11th 750810; Charles B. Friend, Joiner, Arkansas 1150.00

Blackcap R. 28th 943745, calved 7-15-46; sire, Miller's Eileenmere 11th 750810; Goodfellow and Sons, Springfield, Ohio 750.00

Erinmere Lady T. F. 930717, calved 6-17-46; sire, Eileenmere 646th 793982; John Tolan, Springfield, Illinois 1285.00

Blackbird Berdie T. F. 2d 930719, calved 6-21-46; sire, Eileenmere 646th 793982; John Tolan, Springfield, Illinois 1000.00

Rincker Blackcap 32d 1036626, calved 4-24-47; sire, Miller's Eileenmere 11th 750-810; Donald Brown, Warrensburg, Illinois 900.00

Blackcap Rincker 37th 1036628, calved 5-28-47; sire, Miller's Eileenmere 11th 750-810; D. K. Roth, Gibson City, Illinois 1150.00

Rincker Blackcap 35th 1036622, calved 4-1-47; sire, Miller's Eileenmere 11th 750-810; May W. Hamilton, Pawnee, Illinois 825.00

Rincker Blackcap 31st 1036621, calved 3-1-47; sire, Miller's Eileenmere 11th 750810; Frank Hartmann, Tuscola, Illinois 1500.00

Queen of Sunny Side D. 17th 1011450, calved 5-14-47; sire, Eileenmere of Maplemere 547894; J. C. Ford, Marion, Illinois 875.00

Queen of Sunny Side D. 18th 1011449, calved 4-26-47; sire, Eileenmere of Maplemere 547894; Charles B. Friend, Joiner, Arkansas 850.00

Rainbow Elslow Barbara 941386, calved 10-12-46; sire, Clarquin Elsow's Burgess 734-274; Clyde Doehring, Windsor, Illinois 1150.00

Enchanta's Missy 42d 932015, calved 5-6-46; sire, Blackcap Eileenmere 51st 696-171; John Tolan, Springfield, Illinois 1300.00

Rincker Blackcap 46th 1098864, calved 2-5-48; sire, Miller's Eileenmere 11th 750-810; Roth Farms, Gibson City, Illinois 1200.00

Rincker Blackcap 53d 1105888, calved 5-20-48; sire, Rincker Henry 106th 868-130; Roth Farms, Gibson City, Illinois 1000.00

Blackcap T. R. 45th 1098865, calved 3-18-48; sire, Miller's Eileenmere 11th 750-810; John Tolan, Springfield, Illinois 1500.00

Antelope R. 52d 1105884, calved 4-10-48; sire, Rincker Henry 106th 868130; Charles B. Friend, Joiner, Arkansas 900.00

Enchanta's Missy R. 58th 1160553, calved 10-12-48; sire, Eileenmere 646th 793982; John Tolan, Springfield, Illinois 900.00

Blackbird Rincker 16th 1196651, calved 1-25-49; sire, Eileenmere R. 29th 943738; J. C. Ford, Marion, Illinois 875.00

Erinmere Rincker 22d 1196654, calved 5-1-49; sire, Eileenmere 1048th 1047511; Elza R. Barbres, Crossville, Illinois 725.00

Blackcap T. R. 4th 1196655, calved 5-5-49; sire, Eileenmere 1048th 1047511; John Tolan, Springfield, Illinois 850.00

Rincker Lassie 65th 1238163, calved 8-5-49; sire, Eileenmere 1048th 1047511; Goodfellow and Son, Springfield, Ohio 775.00

Rincker Blackcap 74th 1278980, calved 3-25-50; sire, Eileenmere 1048th 1047511; Claude Potter, Assumption, Illinois 375.00

Rincker Blackcap 70th 1278976, calved 1-10-50; sire, Eileenmere 1048th 1047511; George Shoemaker, Windsor, Illinois 660.00

Rincker Sunny Side 72d 1278978, calved 3-10-50; sire, Eileenmere 1048th 1047511; Earl Woods, Peculiar, Missouri 575.00

Rincker Blackbird Berdie 71st 1278977, calved 1-25-50; sire, Eileenmere 1048th 1047511; John Tolan, Springfield, Illinois 850.00

Rincker Blackcap 73d 1278979, calved 3-15-50; sire, Eileenmere 1048th 1047511; Charles B. Friend, Joiner, Arkansas 510.00

Rincker Blackcap 75th 1278975, calved 1-2-50; sire, Eileenmere 1048th 1047511; Lee Edwards, Tallula, Illinois 600.00

Miss Blackcap R. 64th 1238164, calved 9-5-49; sire, Eileenmere 1048th 1047511; Lee Edwards, Tallula, Illinois 525.00

Miss Blackcap Rincker 893649, calved 7-5-45; sire, Repeater of Henry 106th 600-578; P. L. Grissom, Lexington, Kentucky 575.00

Rincker Lassie 30th 1036625, calved 4-20-47; sire, Miller's Eileenmere 11th 750810; P. J. Harms, Chatham, Illinois 1025.00

Black T. Rincker 47th 1098863, calved 10-2-47; sire, Miller's Eileenmere 11th 750-810; Ted Holmes, Mattoon, Illinois 725.00

Pridemere T. R. 68th 1255649, calved 9-18-49; sire, Eileenmere 1048th 1047511; John Tolan, Springfield, Illinois 900.00

Blackcap Fandie R. 76th 1305426, calved 5-2-50; sire, Eileenmere 1048th 1047511; John Tolan, Springfield, Illinois 625.00

Blackcap Fairy R. 79th 1305428, calved 6-15-50; sire, Eileenmere 1048th 1047511; H. Blair and Son, Virden, Illinois 400.00

Blackcap Fairy R. 7th 943739, calved 5-4-46; sire, Miller's Eileenmere 11th 750-810; P. L. Grissom, Lexington, Kentucky 750.00

Blackcap of Repeater 106th 893646, calved 5-1-45; sire, Repeater of Henry 106th 600578; John and Lucille Patton, Earl Park, Illinois 575.00

Wilson's Fairy 712698, calved 5-14-42; sire, Marna Mae's Eileenmere 612325; P. L. Grissom, Lexington, Kentucky 600.00

Blackcap Fandie C. and W. 804164, calved 3-24-44; sire, Eileenmere 201st 535221; John Tolan, Springfield, Illinois 750.00

Blackcap 7th of Maple Lawn 908492, calved 3-14-45; sire, Eileenmere 2d of Greenwood 566706; Ted Holmes, Mattoon, Ill. 725.00

Judy Blackcap 10th 1060481, calved 9-23-47; sire, Gwynmere 682275; Lee Edwards, Tallula, Illinois 600.00

Mable Evolution 1219621, calved 10-7-49; sire, Black Boy 221st 1060480; George Shoemaker, Windsor, Illinois 525.00

Elborea J. 8th 644510, calved 3-27-41; sire, Eileenmere 148th 502572; V. C. Swigart, Clinton, Illinois 885.00

Elvina J. H. 1238156, calved 3-18-49; sire, King Father 629606; John and Lucille Patton, Earl Park, Indiana 575.00

Elvina J. 19th 1148102, calved 8-9-48; sire, Branyan's Enchanter 3d 715299; Roth Farms, Gibson City, Illinois 575.00

Elaine J. 26th 1148101, calved 7-24-48; sire, Branyan's Enchanter 3d 715299; Roth Farms, Gibson City, Illinois 910.00

Environ J. 6th 1148105, calved 8-17-48; sire, Branyan's Enchanter 3d 715299; John and Lucille Patton, Earl Park, Ind. 525.00

Peaches, Steaks and Hams

(Continued from page 38)

army, and we will be ready to do something with cattle," Mr. Street says. As it is the great demand for Aberdeen-Angus cattle in western Kentucky alone has made it no problem to sell our surplus production. Other sections have had a phenomenal growth in Aberdeen-Angus herds, I know, but I don't believe the interest is any keener than it is here in western Kentucky.

COW - PIG - and HOG-PROOF

Capacity 1100 lbs.

Any handy farm hand can build it. Material costs about $35.00. Will have calves appear. 25% heavier at weaning time on full feed. Handles any feed mixture. CAUTION: Do not try to build without plans, as your mistakes will be costly. Plans and material list $4.00.

MONARCA MANOR FARM, MATTOON, ILL.
Box 133A

The Poland China World

Official Publication of the
Poland China Record
Association

1 year $1.00 3 years $2.00

501 E. Losey St.
GALESBURG, ILLINOIS

DAISY Cattle Markers

PROTECTED BY 10 U. S. PATENTS

Delivery one to three days, postpaid. Furnished assembled with adjustable chain. Large numbers on marker black inlaid. Neck Chains locked by key ring.

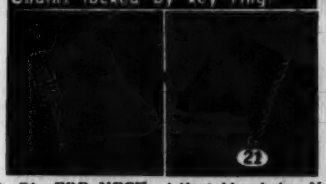

NO. 21—FOR NECK, Adjustable chain. Numbered both sides. $13.25 per doz.
NO. 22—For calves and young stock. $10.95 per doz.
NO. 17—FOR HORNS. Adjustable chain. $9.20 per doz.
NO. 25M—Marker Plates without chain. Key Ring Fasteners. $7.50 per doz.
NO. 38—DOUBLE PLATE NECK CHAIN. Upper portion strap; lower portion chain. $14.50 per dozen.

NO. 25—DOUBLE PLATE ALL CHAIN MARKER. Marker Plates SOLID BRASS, numbered both sides. Chain is brass plated. Weight, 1 lb. each.

Price: $16.75 per doz.

Sample mailed for $1.00. Write for folder.

GOLDEN ARROW FARMS
Dept. AJ Box 7 Huntington, Indiana

Cattlemen

The PIEDMONT SECTION of GEORGIA is being settled by cattlemen from South Florida to Canada and West to Texas, because of the long grazing season and open winters.

GRIFFIN, GEORGIA, is the center of the PIEDMONT REGION where cattle farms are replacing cotton plantations.

We have several of these places for sale.

Kincaid Realty Co.

GRIFFIN, 124 W. Solomon St. GEORGIA

IT'S A FACT
Gentle Chester Whites Farrow, Raise Larger Litters That Gain Faster on Less Feed—Profitably Produce More Meat Type Market Hogs. For Facts, Write
CHESTER WHITE SWINE RECORD ASS'N
Levi P. Moore, Sec'y ROCHESTER, IND

Read the... Pacific Stockman
The west's largest exclusive beef cattle magazine.
P. O. Box 750
REDWOOD CITY, CALIFORNIA

Want More California Farm Business?
An advertising program in The Southern California Rancher should help you get it. Rate Card and Free sample copy to prospective advertisers.
THE SOUTHERN CALIFORNIA RANCHER
Philip S. Rash, Publisher
P. O. Drawer No. 31, SAN DIEGO 12, CALIF.

NOW is the Time to Send for Your FREE Copy of
The American Brahman
P. O. Box 2084 HOUSTON 1, TEXAS
Keep up with the Latest on Brahman Cattle and Associated Industries.

FREE FOR FREE "GET ACQUAINTED" COPY OF AMERICA'S TOP LIVESTOCK MAGAZINE, SEND NAME AND ADDRESS: THE CATTLEMAN
NO SALESMAN WILL CALL—YOU ARE NOT OBLIGATED!
410 E. WEATHERFORD FORT WORTH, TEXAS

ESCHER NECK CHAINS
THOUSANDS OF SATISFIED USERS FOR OVER 30 YEARS
MFG. BY
Schwab & Bacon
Harlan, Iowa
Write for Free Circular
• Large Numbers—Provides Quick Easy Identification.
• Hard Brass Plated Chain To Last a Lifetime.
• Easily Fitted Spring Steel Fastener.
• A Type for Every Animal—A Price for Every Pocketbook.

Tattoo Marker
STONES REVOLVING HEAD
$6.00 Postpaid
The World's Best
The Standard Tattoo
$4.75 Postpaid
ORDER TODAY
BREEDERS SUPPLY CO.

Buyers' Opportunity Sale

Pawhuska, Oklahoma, February 15th

SUMMARY:

109 Registered Bulls	$ 39,535.00, average	$ 362.71
241 Registered Cows	106,715.00, average	442.80
350 Registered Animals	146,250.00, average	417.86

Top Registered Bull—Enechos Prime of L. W. 1322360, calved October 1, 1949; sire, Duchess Prince of L. W. 1043396; dam, Enecho E. 14th 742840; consigned by Triple-S-Ranch, Rosalia, Kansas; purchased by Ashcroft & Hill, Stamford, Texas **710.00**

Top Registered Cow—Jilt G., calved December 22, 1949; sire, Berd Sunbeam Evaxus 884843; dam, Theda of Fairview 1022-285; consigned by A. J. Gorges, Fall River, Kansas; purchased by Roy T. Hoke, Stillwater, Oklahoma **900.00**

Largest purchaser—Ashcroft & Hill of Stamford, Texas; purchased 54 registered animals, and 2 commercial bulls.

Consigned by A. J. Gorges, Fall River, Kansas

BULLS:

Prince Berd Evaxus A. G. 12th, calved 11-23-49; sire, Berd Sunbeam Evaxus 884-843; Ames Plantation, Grand Junction, Tennessee 575.00

Prince Berd Evaxus A. G. 13th, calved 1-8-50; sire, Berd Sunbeam Evaxus 884843; E. A. Fariss, Oklahoma City, Oklahoma 460.00

Prince Berd Evaxus A. G. 14th, calved 1-9-50; sire, Berd Sunbeam Evaxus 884843; E. A. Fariss, Oklahoma City, Oklahoma 460.00

COWS:

Jilt G., calved 12-22-49; sire, Berd Sunbeam Evaxus 884843; Roy T. Hoke, Stillwater, Oklahoma 900.00

Bridgford Blackcap 2d 886723, calved 6-13-45; sire, Bandolier Elban 742130; A. C. Chesher, Littlefield, Texas 455.00

Belle Erica T. 2d 694469, calved 4-5-42; sire, Bell Boy A. 5th 576715; A. C. Chesher, Littlefield, Texas 455.00

Revo Blackcapo 1022800, calved 4-11-47; sire, Revona 808877; A. C. Chesher, Littlefield, Texas 455.00

Prairielea Blackbird P. 901592, calved 2-25-45; sire, Bandolier 5th of Wilton 566-830; A. C. Chesher, Littlefield, Texas 455.00

Joy Maxine 992757, calved 5-16-46; sire, Bandolier Elban 742130; A. C. Chesher, Littlefield, Texas 455.00

Budgford Maxine 2d 886713, calved 5-6-45; sire, Barbur B. 602424; A. C. Chesher, Littlefield, Texas 455.00

Joy Erica B. 16th 992759, calved 5-23-46; sire, Bandolier Elban 742130; A. C. Chesher, Littlefield, Texas 455.00

Kate Krista 2d 1124860, calved 4-25-48; sire, Bonny Prizemere 23d; A. C. Chesher, Littlefield, Texas 455.00

Blackcap M. 278th 963468, calved 5-12-46; sire, Groveton Blackcap King 622792; A. C. Chesher, Littlefield, Texas 455.00

Pride 46th of Hickory Grove 572493, calved 12-29-38; sire, Even Eric 2d of Sunbeam 476291; A. C. Chesher, Littlefield, Texas 455.00

Blackcap Lady of H. H. 20th 772716, calved 11-26-43; sire, Barmarshall 2d of Strathmore 490689; A. C. Chesher, Littlefield, Texas 455.00

Consigned by L. F. Gorges, Fall River, Kansas

BULLS:

Emulous 6th of Creek Valley, calved 3-14-49; sire, R. L. S. Emulous 9th 943329; Ames Plantation, Grand Junction, Tenn. 685.00

Black Peer 16th of C. V., calved 12-29-49; sire, Prince Sunbeam 253d 894316; Bill Steger, Pawhuska, Oklahoma 450.00

COWS:

Princess Emula of Creek Valley 1244380, calved 9-7-49; sire, RLS Emulous 9th 943-329; James K. Brooks, Forney, Texas 600.00

Jilt of Creek Valley 1277326, calved 12-25-49; sire, Prince Sunbeam 253d 894-316; Ames Plantation, Grand Junction, Tennessee 800.00

Hilltop Angus Farm, Nortonville, Kansas

BULLS:

Elba's General 1218961, calved 5-19-49; sire, Prince Blackbird 47th 1043009; Emmett Marcum, Hominy, Oklahoma 450.00

Bomber 15th OX Whiteacres, calved 5-17-49; sire, Bomber OX Whiteacres 790065; Tom Conatser, Canadian, Texas 415.00

Pitch Black 1221519, calved 5-10-49; sire, Prince S. 57th 806421; Emmett Marcum, Hominy, Oklahoma 400.00

Judas 1218966, calved 6-11-49; sire, Prince Blackbird 47th 1043009; Emmett Marcum, Hominy, Oklahoma 450.00

Mary's Eileenmere 2d 1201236, calved 4-3-49; sire, Eileenmere 16th of Justamere 1042390; Emmett Marcum, Hominy, Okla. 415.00

Big Prince 4th 1221497, calved 4-16-49; sire, Prince S. 57th 806421; Tom Conatser, Canadian, Texas 415.00

Prince Pat 6th 1249336, calved 4-19-49; sire, Prince S. 57th 806421; Emmett Marcum, Hominy, Oklahoma 400.00

Ennoble Gad G. 1219985, calved 7-29-49; sire, Ennoble Revolution T. 946810; Tom Conatser, Canadian, Texas 415.00

Ennoble Big Boy 1221487, calved 4-9-49; sire, Elba Gady's Ennoble 935273; Emmett Marcum, Hominy, Oklahoma 450.00

Black 59th 1221524, calved 5-27-49; sire, Prince S. 59th 806417; Emmett Marcum, Hominy, Oklahoma 415.00

Bell Echo 1189985, calved 4-10-49; sire, Ebermere 2d 671701; Emmett Marcum, Hominy, Oklahoma 400.00

Blackcap General 33d 1209730, calved 3-19-49; sire, General of Pagemere L. F. 4th 896983; Emmett Marcum, Hominy, Oklahoma 415.00

Carlene's Eileenmere 1201240, calved 4-9-49; sire, Eileenmere 16th of Justamere 1042-390; Tom Conatser, Canadian, Texas 415.00

Blackbird Willie 2d 1201247, calved 5-12-49; sire, Eileenmere 16th of Justamere 1042390; Emmett Marcum, Hominy, Okla. 450.00

Englands' Pride of Aberdeen 1238582, calved 4-24-49; sire, Barbara's Elbamere 671238; Bill Steager, Pawhuska, Okla. 390.00

Revolution's Clearfield Pride 1238572, calved 3-25-49; sire, Revolution H. 65th 837015; Tom Conatser, Canadian, Texas 415.00

Ennoble's Lady 1224776, calved 4-15-49; sire, Elba Lady's Ennoble 935213; Emmett Marcum, Hominy, Oklahoma 415.00

Ever Pep 2d of Grainanlyn 1216833, calved 3-1-49; sire, Dalebank's Bell Boy 17th 1006151; Emmett Marcum, Hominy, Okla. 400.00

Envious Erie of M. 2N 5th 1188522, calved 6-24-49; sire, Envious George of Tarkio 730683; Emmett Marcum, Hominy, Oklahoma 450.00

Black Joe L. 5th 1201239, calved 4-9-49; sire, Eileenmere 16th of Justamere 1042-390; Emmett Marcum, Hominy, Oklahoma 415.00

Consigned by J. S. Angus Farm, Broken Arrow, Oklahoma

COWS:

Bar-Mac 4th 1074648, calved 7-6-46; sire, Oak Ridge Bertramere 27th 719154; R. D. Harrington, Clearwater, Kansas 415.00

Patty Bar-Mac 1172367, calved 9-10-47; sire, Tulsa Black Brilliance 744804; R. D. Harrington, Clearwater, Kansas 415.00

Bar-Mac 10th 1172368, calved 9-30-47; sire, Tulsa Black Brilliance 744804; R. D. Harrington, Clearwater, Kansas 415.00

Ella of Emperor 23d 836209, calved 3-29-44; sire, Emperor B. 524934; R. D. Harrington, Clearwater, Kansas 415.00

Bar-Mac 6th 1074650, calved 8-31-46; sire, Emulous of Stoneybroke 693442; R. D. Harrington, Clearwater, Kansas 415.00

Bar-Mac 9th 1172366, calved 8-26-47; sire, Tulsa Black Brilliance 744804; R. D. Harrington, Clearwater, Kansas 415.00

Chierica of R. B. 1079101, calved 12-4-47; sire, Berosa's Blackcap 663714; R. D. Harrington, Clearwater, Kansas 415.00

Miss Blackjack 450th 965638, calved 4-16-46; sire, Quality Sunbeam 27th 694957; R. D. Harrington, Clearwater, Kansas 415.00

Black Beauty P. 16th of P. S. F. 759387, calved 7-15-42; sire, Berosa's Page 541-875; R. D. Harrington, Clearwater, Kan. 415.00

Consigned by Red Oak Farms, Rocky Comfort, Missouri

BULLS:

Beefmaker 38th 767271, calved 3-2-43; sire, Ever Prince of Sunbeam 567027; George Newell Pixler, Carlsbad, New Mexico 550.00

Prince Ever Beam 1058675, calved 11-16-47; sire, Beefmaker 38th 767271; H. E. Key, Vernon, Texas 525.00

Ever Prince of Red Oak 20th 1243688, calved 6-30-49; sire, Beefmaker 38th 767-271; Tom Gilbert, Morrison, Oklahoma 510.00

Bull of the Woods 1262381, calved 1-2-50; sire, Prince Sunbeam 321st 992190; Tom Gilbert, Morrison, Oklahoma 510.00

Duke of Halfred Farms 1301217, calved 12-24-49; sire, Duke's Primrose Erick 1074-229; O. O. Crumpacker, Gypsum, Kansas 450.00

COWS:

Elicit L. 2d 760646, calved 1-11-43; sire,

RESERVE SPACE TODAY FOR THE BIG AUGUST 1951 ANNIVERSARY ISSUE

If you are not a contract advertiser please send copy for this August Issue On or Prior to JULY 1st, 1951.

Muskogee 551st 599629; Emmett Shelby, Tulsa, Oklahoma 430.00

Ruth's May of Halfred Farms 962185, calved 5-15-46; sire, Brigadier of Halfred Farms 776818; A. C. Chesher, Littlefield, Texas 500.00

Joan 3d of Halfred Farms 899860, calved 5-28-45; sire, General Enchanter 2d 627-552; A. C. Chesher, Littlefield, Texas 435.00

Janet's June of Halfred Farms 899866, calved 11-9-45; sire, General Enchanter 2d 627552; A. C. Chesher, Littlefield, Texas 435.00

Peggy A. of Halfred Farms 899867, calved 11-15-45; sire, General Enchanter 2d 627-552; R. B. Mackan, China, Texas 495.00

Lucy's Maud of Halfred Farms 899864, calved 9-17-45; sire, Master of Halfred Farms 776826; A. C. Chesher, Littlefield, Texas 500.00

Bellevue Blackbird 17th 871491, calved 6-12-45; sire, Envoy's Bell Boy Bandolier D. 723905; A. C. Chesher, Littlefield, Texas 500.00

Scamp of Leighton, calved 5-19-45; sire, Blackscamp of Leighton 741195; Emmett Shelby, Tulsa, Oklahoma 430.00

Ella May 3d of Halfred Farms 962187, calved 7-10-46; sire, Brigadier of Halfred Farms 962187; Geo. Newell Pixler, Carlsbad, New Mexico 600.00

Lucy of Halfred Farms 644172, calved 2-11-41; sire, Bethel Qualitier 554150; Russell Simons, Severy, Kansas 515.00

Miss Belle of Halfred Farms 1139310, calved 7-11-48; sire, Black Burger's Prince 833633; Russell Simons, Severy, Kansas 515.00

Janette of Halfred Farms 1139312, calved 7-25-48; sire, Black Burger's Prince 833-633; Geo. Newell, Pixler, Carlsbad, New Mexico 600.00

Joan 4th of Halfred Farms 962189, calved 11-7-46; sire, General Enchanter 2d 627-552; Geo. Newell Pixler, Carlsbad, New Mexico 600.00

Pride of Halfred Farms 698202, calved 5-12-42; sire, Bethel Qualitier 554150; Rolla B. Holland, Cedar Vale, Kansas 550.00

Belle of Halfred Farms 676980, calved 6-12-41; sire, Bethel Qualitier 554150; Russell Simons, Severy, Kansas 515.00

Pridemere of Halfred Farms 1046548, calved 6-19-47; sire, General Enchanter 2d 627552; Rolla B. Holland, Cedar Vale, Kansas 550.00

Emma 2d of Halfred Farms 1139307, calved 5-10-48; sire, Black Burger's Prince 833633; Rolla B. Holland, Cedar Vale, Kansas 550.00

Cleopatra of Halfred Farms 899865, calved 9-27-45; sire, General Enchanter 2d 627-552; Russell Simons, Severy, Kansas 515.00

Johanna of Halfred Farms 1139328, calved 11-25-48; sire, Black Burger's Prince 833633; James K. Brooks, Forney, Texas 530.00

Kathleen of Halfred Farms 1139319, calved 10-10-48; sire, Black Burger's Prince 833-633; R. B. Mackan, China, Texas 495.00

Ella Anna of Halfred Farms 1139315, calved 9-6-48; sire, Black Burger's Prince 833633; James K. Brooks, Forney, Texas 530.00

Pridell of Halfred Farms 1139308, calved 5-30-48; sire, Black Burger's Prince 833-633; Robert R. McCubbins, Marland, Oklahoma 675.00

Ida 4th of Halfred Farms 1139309, calved 7-4-48; sire, General Enchanter 2d 627-552; James K. Brooks, Forney, Texas 530.00

Marcia of Halfred Farms 1139306, calved 5-8-48; sire, Black Burger's Prince 833-633; A. C. Chesher, Littlefield, Texas 435.00

Belle 3d of Halfred Farms 1139311, calved 7-20-48; sire, Black Burger's Prince 833-633; A. C. Chesher, Littlefield, Texas 435.00

Cleo's Maid of Halfred Farms 1223357, calved 1-5-49; sire, General Enchanter 2d 627552; James K. Brooks, Forney, Texas 530.00

Consigned by Simon Angus Farm, Madison, Kansas

BULLS:

Prince 46th of SAF 14th 1275900, calved 5-9-49; sire, Berd Sunbeam Evaxus 884-843; J. R. Guttridge, Elk Grove, Cal. 500.00

Prince 46th SAF 12th 1275896, calved 5-6-49; sire, Berd Sunbeam Evaxus 884843; Ames Plantation, Grand Junction, Tenn. 600.00

Bandolier SAF 18th 1267516, calved 10-6-49; sire, Applewood Bandolier 177th 929461; J. R. Guttridge, Elk Grove, Cal. 500.00

Prince 46th SAF 16th 1275895, calved 5-4-49; sire, Berd Sunbeam Evaxus 884-843; J. R. Guttridge, Elk Grove, Cal. 500.00

COWS:

Blackcap Blue Lady 896356; calved 7-18-45; sire, Bandoliermere 4th 546210; J. H. Anglin, Jr., Amistad, New Mexico 475.00

Valley Ridge Alica 731287, calved 6-11-42; sire, Little River Marshall 564618; Silver Top Farms, Belton, Missouri 510.00

Echowood Barbara 822339, calved 5-29-44; sire, Barbara Laddie 3d 603692; Lakeview Farm, Tulsa, Oklahoma 470.00

Blackbird of Echowood 636096, calved 3-17-41; sire, Envoy of Erin 2d 560091; W. G. Skelly, Tulsa, Oklahoma 530.00

Pretty Marie of Maize 5th 1005035, calved 9-28-46; sire, Eileen Son of Maize 762-657; Silver Top Farm, Belton, Missouri 510.00

Enrita 2d 895772, calved 3-15-46; sire, Blackcap Bandolier F. 777706; Walhauser & Lyons, Clovis, New Mexico 475.00

Miss Mayflower P. 2d 600228, calved 1-16-40; sire, Erica Alma 3d Revolution 529-872; Lakeview Farm, Tulsa, Oklahoma 470.00

Liberty Grange Blackbird 91st 896693, calved 4-17-45; sire, Queenmere 338th 603-032; J. H. Anglin, Jr., Amistad, New Mexico 475.00

A. B. Elba T. 7th 842268, calved 9-15-44; sire, Applewood Bandolier 66th 597220; J. H. Anglin, Jr., Amistad, New Mexico 475.00

Pride of Echowood 4th 780944, calved 10-29-43; sire, Barbara's Laddie 3d 780944; W. G. Skelley, Tulsa, Oklahoma 530.00

Katie Ito M. 4th 885756, calved 10-3-45; sire, Queenmere M. 5th 657011; J. H. Anglin, Jr., Amistad, New Mexico 475.00

Elba of Garner 7th 867362, calved 6-14-45; sire, Etharn of Ida Grove 581509; J. H. Anglin, Jr., Amistad, New Mexico 475.00

Leila of Lansing 12th 945534, calved 4-14-46; sire, Premier 44th of Angus Dell 762239; Silver Top Farms, Belton, Mo. 510.00

Springhill Bessie 791443, calved 11-10-43; sire, Emperor B. 2d 542488; Lakeview Farm, Tulsa, Oklahoma 470.00

Elector's Queen 705267, calved 4-17-42; sire, Elba Elector 606506; Lakeview Farm, Tulsa, Oklahoma 470.00

Blackbird of Bieher 1242576, calved 6-12-47; sire, Andelot Prince Eston 732581; Russell Simons, Severy, Kansas 550.00

Barbara Mate 3d 599087, calved 3-6-40; sire, Bradmor 510603; Silver Top Farms, Belton, Missouri 510.00

Blackbird E. of Thousand Hills 563782, calved 1-18-39; sire, Eileenmere 122d 490910; Rolla B. Holland, Cedar Vale, Kansas 425.00

Barbara of Lansing 945554, calved 8-2-46; sire, Premier 44th of Angus Dell 762-239; J. H. Anglin, Jr., Amistad, New Mexico 475.00

Briarcliff Quality 15th 569902, calved 5-25-39; sire, Briarcliff Elmont 3d 529-659; Lakeview Farm, Tulsa, Oklahoma 470.00

Biehler Eston Blackbird 1242574, calved 4-7-47; sire, Andelot Prince Eston 732581; W. G. Skelly, Tulsa, Oklahoma 530.00

Rachel Gem 994755, calved 10-18-46; sire, Promotor of Dalebanks 8th 747167; W. G. Skelly, Tulsa, Oklahoma 530.00

Likemere Dolla 688202, calved 4-14-42; sire, Killmere Boy 3d 593595; W. G. Skelly, Tulsa, Oklahoma 530.00

River Vale Jilt Edgeworth 504294, calved 2-23-35; sire, Marshall of Waco 450280; Geo. Newell Pixler, Carlsbad, New Mexico 460.00

Miss Enchantress of SSS 1070173, calved 5-10-48; sire, Applewood Bandolier 111th 724070; J. H. Anglin, Jr., Amistad, New Mexico 475.00

R. O. F.'s Blackbird 1071182, calved 2-19-48; sire, Beefmaker 38th 767251; Russell Simons, Severy, Kansas 550.00

Angus Sweep Dixie

The Aberdeen-Angus breed is enjoying a lion's share of Dixie's swing from cotton to cattle. Read about the South's live stock progress in Live Stock Weekly. Write for free sample copy care of Box 4245-A, Memphis, Tennessee.

ABERDEEN-ANGUS are on the MARCH in the SOUTHWEST
The NEW MEXICO STOCKMAN
Will keep you informed about this BOOMING NEW MARKET
Send for Free Sample Copy
P.O. Box 616 ALBUQUERQUE, N. MEX.

WESTON'S
LIVESTOCK BRUSHES
A complete line of Hand-made brushes for the fastidious stockman. Made in our own factory of highest quality materials by expert workmen.

No. 1 Rice Root, each	$1.75
No. 2 White Tampico Fibre	1.75
No. 3 Mixed Gray Tampico	2.00
No. 4 Black Tampico, very soft	2.25

Above brushes postpaid
Write for FREE *General Catalogue*
WESTON MFG. & SUPPLY CO.
1937 Speer Blvd. Denver, Colo.

More Profits with Meat-Type HAMPSHIRES
✓Better Mothers
✓Cheaper Gains
Hampshire brood sows are the best of all mothers, can be depended on for an extra pig to each husky twice-a-year litter. You save feed, too, with market-topping meat-type Hampshires. Fast growing, early maturing, easy feeding; unequalled rustlers and pasture grazers. WRITE TODAY for Free illustrated booklet about Hampshires; location of 100 bred sow sales; addresses of nearby breeders.

FREE!
SPECIAL: 6 mo. subscription to Hampshire Herdsman, breed magazine—Send 50c to
BRED SOWS By Mail Order! Save time and time! Let our expert Fieldman select your bred sows, at your price . . . a free service . . . satisfaction guaranteed. Write for details.
HAMPSHIRE SWINE REGISTRY
804 Commercial Bank Bldg., PEORIA, ILL.

SILVER KING
3 IN 1 CATTLE CHUTE
FOR RESTRAINING • LOADING • HAULING—SAFER FOR MAN AND ANIMAL
TAKE THE CHUTE TO THE CATTLE—AVOID MOVING THE HERD
- Adjustable to any size animal.
- Easily converted into a loading chute.
- Ideal as light stock trailer.
- Used by cattlemen all over the world.
- Get the facts before you buy!

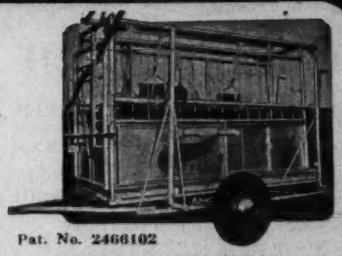
Pat. No. 2466102
SILVER KING PRODUCTS
HELDENBRAND & SON MFG. CO.
1012-14 S. AGNEW PHONE 7-5757
OKLAHOMA CITY, OKLA.
"KING OF THE CATTLE CHUTE WORLD"
T. M. Reg. U. S. Pat. Off.
Other Available Models
★ 2 in 1 STANDARD CHUTE
Less Wheel Assembly
★ ECONOMY CHUTE
Less Wheel Assembly and Loading Assembly
★ Identical to Illustration
WRITE TODAY FOR FREE ILLUSTRATED CATALOGUE

Live Stock Insurance

The HARTFORD INSURANCE COMPANY Insures One or any number of Cattle. Any Period of Time desired; also transit protection.

Mrs. J. B. McCorkle, Representative
Suite 3710 A.I.U. Building
COLUMBUS 15, OHIO

DUROCS

The Practical Farmer's Choice!

Why?

Because, DUROCS GROW FASTER ON LESS FEED. For larger litters of faster growing pigs choose DUROCS—the leading breed of swine in the U. S. A.
The DUROC ASSOCIATION is ready to help you start making more money with DUROCS. For FULL INFORMATION, WRITE TODAY!
UNITED DUROC RECORD ASSN.
Room 3, Duroc Bldg., Peoria 3, Ill.

ACTUAL SIZE

Stone's Superior
Cattle Neck Chains

GUARANTEED FOR LONG SERVICE
USED BY LEADING BREEDERS. . . .

- Inexpensive—Economical
- Very large numbers, can be read at greater distance
- Deeply cut numbers on both sides
- Numbers filled with Black enamel
- Tag is ⅜ inch thick, made of hard brass
- Heavy coil chain (case hardened) bright zinc plated
- Ring fastener made of spring steel, oil tempered, bright zinc plated.
- Tag has smooth surface, no rough edges
- Can be furnished with or without names
- Satisfaction Guaranteed. Prompt Service

For information write
Stone Mfg. & Supply Co.
1305 Union Ave. Kansas City 7, Mo.

SSS Barbara H. 1019424, calved 5-29-47; sire, Eline Bandolier of Longview 729383; J. H. Anglin, Jr., Carlsbad, New Mexico 475.00
Blackbird of Cremona 6th 631306, calved 1-20-41; sire, Queenmere 299th 527365; W. G. Skelly, Tulsa, Oklahoma 530.00
Juanerra Erica 67th 585633, calved 9-8-39; sire, John Eric 503458; Lakeview Farm, Tulsa, Oklahoma 470.00
Blackcap Miller 142d 885755, calved 9-1-45; sire, Bell Boy's Stamp 639312; Silver Top Farms, Belton, Missouri 510.00
A. J. M. Lizzette M. 100th 945540, calved 4-24-46; sire, Premier 44th of Angus Dell 762239; Silver Top Farms, Belton, Missouri 510.00
Blackcap Empress L. C. 546621, calved 2-6-38; sire, Killmere Boy 490664; Lakeview Farm, Tulsa, Oklahoma 470.00
Erica McHenry's of Maize, calved 8-15-49; sire, Meek Ranch B Bardolier 8th 788-943; Harold R. Jeffrey, Crab Orchard, Nebraska 535.00
Erica Lady of Maize, calved 7-2-49; sire, Meek Ranch B Bardolier 8th 788943; Harold R. Jeffrey, Crab Orchard, Neb. 535.00
Pride Lady of Maize, calved 7-24-49; sire, Meek Ranch B. Bardolier 8th 788943; Harold R. Jeffrey, Crab Orchard, Neb. 535.00
Pride of SAF 15th 1267465, calved 3-11-49; sire, Applewood Bandolier 177th 929-461; Harold R. Jeffrey, Crab Orchard, Nebraska 535.00
Barbara of SAF 34th 1267489, calved 8-5-49; sire, Applewood Bandolier 177th 929-461; Harold R. Jeffrey, Crab Orchard, Nebraska 535.00
Queen of SAF 37th 1267480, calved 6-30-49; sire, Envious Burgess R. 6th 790465; Harold R. Jeffrey, Crab Orchard, Neb. 535.00
Elba Erica of SAF 27th 1267481, calved 7-1-49; sire, Rufflands' Blackberr 874721; Harold R. Jeffrey, Crab Orchard, Neb. 535.00
Queen SAF 5th 1267498, calved 9-3-49; sire, Rufflands' Blackberr 874721; Harold R. Jeffrey, Crab Orchard, Nebraska 535.00
Black Empress of SAF 44th 1267510, calved 9-29-49; sire, Applewood Bandolier 177th 929461; Harold R. Jeffrey, Crab Orchard, Nebraska 535.00
Blackbird SAF 9th 1267488, calved 8-3-49; sire, Applewood Bandolier 177th 929461; Harold R. Jeffrey, Crab Orchard, Neb. 535.00
Blackbird of SAF 24th 1275903, calved 1-23-49; sire, Applewood Bandolier 177th 929461; Harold R. Jeffrey, Crab Orchard, Nebraska 535.00
Erica of SAF 42d 1267520, calved 10-30-49; sire, Berd Sunbeam Evaxus 884843; Harold R. Jeffrey, Crab Orchard, Neb. 535.00
Blackcap SAF 8th 1267512, calved 10-2-49; sire, Applewood Bandolier 177th 929-461; Harold R. Jeffrey, Crab Orchard, Nebraska 535.00
Eric of S. A. F. 25th 1267514, calved 10-3-49; sire, Rufflands' Blackberr 874-721; Harold R. Jeffrey, Crab Orchard, Nebraska 535.00
McHenry Blackcap of SAF 45th 1267515, calved 10-3-49; sire, Berd Sunbeam Evaxus 884843; Harold R. Jeffrey, Crab Orchard, Nebraska 535.00
Blackcap of SAF 59th 1267526, calved 11-23-49; sire, Berd Sunbeam Evaxus 884-843; J. H. Anglin, Jr., Amistad, New Mexico 440.00
Queen of SAF 60th 1267530, calved 12-23-49; sire, Applewood Bandolier 177th 929-461; J. H. Anglin, Jr., Amistad, New Mexico 440.00

Consigned by Triple-S-Angus Ranch, Rossalia, Kansas

BULLS:

Enecho's Prince of L. W. 1322360, calved 10-1-49; sire, Duchess Prince of L. W. 1043396; Ashcroft & Hill, Stamford, Texas 710.00
Eileenmere E. of L. W. 1322361, calved 3-9-50; sire, Eileenmere E. of South Oaks 2d 1088683; Tom Gilbert, Morrison, Okla. 400.00
De Midland of Elmbrook 1322370, calved 4-27-50; sire, Midland Bill 5th 864512; Tom Gilbert, Morrison, Oklahoma 400.00

COWS:

Hobb's Black Fuzzy 1152275, calved 7-13-48; sire, Perrydale Glad 860418; James K. Brooks, Forney, Texas 425.00
Hobb's Rose 1152270, calved 8-15-47; sire, Perrydale Glad 860418; James K. Brooks, Forney, Texas 425.00
Hobb's Black Susie 1164271, calved 11-15-48; sire, Perrydale Glad 860418; James K. Brooks, Forney, Texas 425.00
Hobb's Black Beauty 1152271, calved 1-2-48; sire, Perrydale Glad 860418; Emmett Shelby, Tulsa, Oklahoma 575.00
Hobb's Black Bob 1152272, calved 2-17-48; sire, Perrydale Glad 860418; James K. Brooks, Forney, Texas 425.00
Envoy Erlate 2d 912455, calved 4-15-44; sire, Envoy B. 2d 525741; Emmett Shelby, Tulsa, Oklahoma 575.00
Envoy Erlate 912451, calved 4-4-44; sire, Envoy B. 2d 525741; Emmett Shelby, Tulsa, Oklahoma 575.00
Envoy Escona 3d 912454, calved 4-10-44; sire, Envoy B. 2d 525741; Emmett Shelby, Tulsa, Oklahoma 575.00
Envoy Escona 4th 912456, calved 4-17-44; sire, Envoy B. 2d 525741; Emmet Shelby, Tulsa, Oklahoma 575.00
Envoy Escona 912453, calved 4-7-44; sire, Envoy B. 2d 525741; Emmett Shelby, Tulsa, Oklahoma 575.00
Envoy Escona 2d 912452, calved 4-5-44; sire, Envoy B. 2d 525741; Emmett Shelby, Tulsa, Oklahoma 575.00
Blackbird Miriam J. R. P. 1105579, calved 5-22-48; sire, Barbara's Eston Quality 886135; James K. Brooks, Forney, Texas 425.00
B. A. Jeanette 1100992, calved 2-4-48; sire, B. A. Cavalier 894516; Emmett Shelby, Tulsa, Oklahoma 575.00
Ballindalloch Erica's Lass 829097, calved 8-27-44; sire, Envious Eric B. 5th 595-396; Rolla B. Holland, Cedar Vale, Kan. 540.00
Ballindalloch Eric's Lass 2d 1097240, calved 9-19-48; sire, Engle of Ben-Ard 2d 890630; James K. Brooks, Forney, Texas 425.00
Bonnie H. 14th 1097239, calved 4-11-48; sire, Engle of Ben-Ard 2d 890630; C. C. Brann, Tulsa, Oklahoma 450.00
Erica of Pleasant Ridge 14th 1097254, calved 5-3-48; sire, Envious Burgess R. 6th 790465; C. C. Brann, Tulsa, Oklahoma 450.00
Orphan Annie 14th 1192491, calved 4-20-48; sire, Prizemere 2d of Thousand Hills 598382; J. K. Brooks, Forney, Texas 425.00
Pride of Lyda Again 47th 1040057, calved 4-27-47; sire, Envious Black General B. 660803; Emmett Shelby, Tulsa, Oklahoma 575.00
Velma 43d 836057, calved 8-1-43; sire, Muskogee 477th 566605; Emmett Shelby, Tulsa, Oklahoma 575.00
Erma Erica 16th 1143674, calved 6-24-48; sire, Blackbird Prizemere 19th of T. H. 911377; James K. Brooks, Forney, Texas 425.00
Blackbird Progress 107th 1143668, calved 6-1-48; sire, Blackbird Prizemere 19th of T. H. 911377; James K. Brooks, Forney, Texas 425.00
Blackcap Equality 101st 1143670, calved 6-15-48; sire, Blackbird Prizemere 19th of T. H. 911377; James K. Brooks, Forney, Texas 425.00
Birdie's Princess 1200894, calved 5-17-49; sire, Oak Ridge Prince 3d 1030130; C. C. Brann, Tulsa, Oklahoma 450.00
Queen of Spring Dale 4th 1203533, calved 3-19-49; sire, Engle of Ben-Ard 2d 890-630; James K. Brooks, Forney, Texas 425.00
Pride of Bonnie H. 8th 1181210, calved 3-30-49; sire, Engle of Ben-Ard 2d 890630; C. C. Brann, Tulsa, Oklahoma 450.00
Blackbird of Grismere 12th 1205695, calved 6-30-49; sire, Prince Sunbeam 355th 1017828; C. C. Brann, Tulsa, Oklahoma 450.00
Pride of Grismere 53d 1205697, calved 7-15-49; sire, Eileenmere 602d 735591; C. C. Brann, Tulsa, Oklahoma 450.00
Hobbs Anna 1322358, calved 5-29-49; sire, Hobbs Black Crow 1152269; C. C. Brann, Tulsa, Oklahoma 450.00
Hobbs Queen 1322359, calved 6-2-49; sire, Hobbs Black Crow 1152269; James K. Brooks, Forney, Texas 425.00
Blackbird of P. V. Farm 1249614, calved 8-5-49; sire, Bandolier Lad D. 1058367; F. Z. Gill, Tulsa, Oklahoma 475.00
Endovie Pride of P. V. Farm 1249613, calved 7-10-49; sire, Bandolier Lad D. 105-8367; F. Z. Gill, Tulsa, Oklahoma 475.00
Blackcap of Prairie Vale 1249608, calved 5-19-49; sire, Bandolier Lad D. 1058367; F. Z. Gill, Tulsa, Oklahoma 475.00
Erica of Prairie Vale 1249607, calved 5-15-49; sire, Bandolier Lad D. 1058367; F. Z. Gill, Tulsa, Oklahoma 475.00
Lady Markley 1305927, calved 12-30-49; sire, Michael's Encore Lad 891111; F. Z. Gill, Tulsa, Oklahoma 475.00
Markley's Beauty 2d, calved 12-13-49; sire, Michael's Encore Lad 891111; F. Z. Gill, Tulsa, Oklahoma 475.00
Encore Princess 1310059, calved 12-1-49; sire, Michael's Encore Lad 891111; F. Z. Gill, Tulsa, Oklahoma 475.00
Markley's Miss 3d 1305923, calved 10-5-49; sire, Michael's Encore Lad 891111; F. Z. Gill, Tulsa, Oklahoma 475.00
Princess 2d 1310058, calved 11-30-49; sire, Michael's Encore Lad 891111; F. Z. Gill, Tulsa, Oklahoma 475.00
Woolworth's Zellrita 2d 1190465, calved 9-16-49; sire, Michael's Encore Lad 891-111; F. Z. Gill, Tulsa, Oklahoma 475.00

Consigned by Wm. A. Barbre, Bar B Ranch, Ada, Oklahoma

BULLS:

Black Grenadier 107th 1030402, calved 5-16-47; sire, Black Grenadier 2d 588009; J. R. Guttridge, Elk Grove, California 450.00
Shiloh Burgess of H & S 1128942, calved 6-5-48; sire, Le Baron Delux 738152; J. R. Guttridge, Elk Grove, California 450.00
Glendale of Sterling 1140172, calved 8-15-48; sire, Evelex of Douglasdale 4th 995-

033; J. R. Guttridge, Elk Grove, Cal. 450.00
Erica's Bandolier 19th 1211556, calved 4-1-49; sire, Bandolier B. R. 2d 961257; J. R. Guttridge, Elk Grove, California 450.00
Entry, J. R. Guttridge, Elk Grove, California 450.00
Entry, J. R. Guttridge, Elk Grove, California 450.00

COWS:

Erica 4th of Cedar Crest 642334, calved 4-16-41; sire, Elba's Bummer 557536; C. C. Brann, Tulsa, Oklahoma 495.00
Pride's Patience 2d 924649, calved 4-1-46; sire, Anoka Bandolier of Robinwood 724-064; Rolla B. Holland, Cedar Vale, Kan. 400.00
Pride's Patience 777374, calved 7-28-43; sire, College Eileenmere 597881; C. C. Brann, Tulsa, Oklahoma 495.00
Erica's Triumph 2d 848319, calved 5-8-45; sire, Earl Erica Bandolier 669007; C. C. Brann, Tulsa, Oklahoma 495.00
Marshall's Triumphs 1091574, calved 3-19-48; sire, L. & S. Revemere 27th 916677; C. C. Brann, Tulsa, Oklahoma 495.00
Pride's Patience 3d 1011064, calved 2-15-47; sire, Littleton's Bandolier 863045; C. C. Brann, Tulsa, Oklahoma 495.00
Miss Hickory C. 1104759, calved 3-19-48; sire, Bandolier's Laddie 4th 808500; C. C. Brann, Tulsa, Oklahoma 495.00
Black Marshall Vale 9th 1211561, calved 4-15-49; sire, Bandolier B. R. 2d 961-257; Rolla B. Holland, Cedar Vale, Kan. 400.00
Barberry Rose of Hillside 860481, calved 7-14-45; sire, Jahn Barbar 718043; C. C. Brann, Tulsa, Oklahoma 495.00
Pride's Patience 4th 1211560, calved 4-12-49; sire, Bandolier B. R. 2d 961257; Rolla B. Holland, Cedar Vale, Kansas 400.00
Esterine Bandolier 1211558, calved 4-8-49; sire, Bandolier B. R. 2d 961257; Rolla B. Holland, Cedar Vale, Kansas 400.00
Miss Blackcap Revemere 1091578, calved 4-14-48; sire, L. & S. Revemere 27th 916-677; Rolla B. Holland, Cedar Vale, Kan. 400.00
Esterine Ever 940117, calved 7-5-45; sire, Ever Prince of Sunbeam 567027; C. C. Brann, Tulsa, Oklahoma 495.00
Pride of Revemere 1091573, calved 3-15-48; sire, L. & S. Revemere 27th 916677; C. C. Brann, Tulsa, Oklahoma 495.00
Esterine Revemere 1091576, calved 4-9-48; sire, L. & S. Revemere 27th 916677; C. C. Brann, Tulsa, Oklahoma 495.00
Pride's Patience Revemere 1091575, calved 4-9-48; sire, L. & S. Revemere 27th 916-677; Rolla B. Holland, Cedar Vale, Kan. 400.00

MOST EFFICIENT HUMANE TATTOO DEVICE KNOWN

Dr. Barger's TATTOOING GUN
Backed with 3 YEARS of Testing by Veterinarians

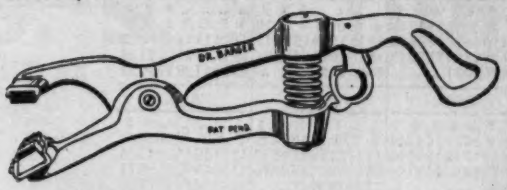

Slotted Needles *Eliminates Hand Rubbing of Ink into Ear*

Just cover sponge rubber pad and base of needles with ink, compress spring, position on ear and pull trigger. INSTANT ACTION drives needles into ear, injects ink for permanent mark. POWER SPRING retracts needles leaving animal FREE. You may use any good liquid or semi-liquid tattooing ink.

Action So Swift *You can Tattoo Cattle without Restraint*

Ruggedly built of high tensile aluminum alloy. Non-corrosive needles are SLOTTED for ample ink carrying capacity. Gun takes up to four 5/8 inch letters or numerals.

Prices:
Dr. Barger's Gun....$12.00
Letters or numerals, each ..... .50

Order Now:
Send check or money order. . . . We pay postage.
Send COD you pay postage and COD charges.

The Barger Livestock Identifier Co.
c/o ABERDEEN-ANGUS JOURNAL P. O. Box 238 WEBSTER CITY, IOWA

Aberdeen-Angus **DECALS**

Give all Your Signs a Professional Look by using these easy to apply Decals to illustrate all hand lettered farm Signs.

Sold only in Pairs . . . one facing each way . . . 14 inches in Diameter

$3.00 Per Pair
(Iowa Breeders add 2% Sales Tax)

Truck Doors
Show Boxes
Road Signs
Barn Doors

The ABERDEEN-ANGUS JOURNAL P. O. Box 238 **Webster City, Iowa**

• 1951 •

JANUARY							FEBRUARY							MARCH						
S	M	T	W	T	F	S	S	M	T	W	T	F	S	S	M	T	W	T	F	S
	1	2	3	4	5	6					1	2	3					1	2	3
7	8	9	10	11	12	13	4	5	6	7	8	9	10	4	5	6	7	8	9	10
14	15	16	17	18	19	20	11	12	13	14	15	16	17	11	12	13	14	15	16	17
21	22	23	24	25	26	27	18	19	20	21	22	23	24	18	19	20	21	22	23	24
28	29	30	31				25	26	27	28				25	26	27	28	29	30	31

APRIL							MAY							JUNE						
1	2	3	4	5	6	7			1	2	3	4	5						1	2
8	9	10	11	12	13	14	6	7	8	9	10	11	12	3	4	5	6	7	8	9
15	16	17	18	19	20	21	13	14	15	16	17	18	19	10	11	12	13	14	15	16
22	23	24	25	26	27	28	20	21	22	23	24	25	26	17	18	19	20	21	22	23
29	30						27	28	29	30	31			24	25	26	27	28	29	30

JULY							AUGUST							SEPTEMBER						
1	2	3	4	5	6	7				1	2	3	4							1
8	9	10	11	12	13	14	5	6	7	8	9	10	11	2	3	4	5	6	7	8
15	16	17	18	19	20	21	12	13	14	15	16	17	18	9	10	11	12	13	14	15
22	23	24	25	26	27	28	19	20	21	22	23	24	25	16	17	18	19	20	21	22
29	30	31					26	27	28	29	30	31		23	24	25	26	27	28	29

OCTOBER							NOVEMBER							DECEMBER						
	1	2	3	4	5	6					1	2	3							1
7	8	9	10	11	12	13	4	5	6	7	8	9	10	2	3	4	5	6	7	8
14	15	16	17	18	19	20	11	12	13	14	15	16	17	9	10	11	12	13	14	15
21	22	23	24	25	26	27	18	19	20	21	22	23	24	16	17	18	19	20	21	22
28	29	30	31				25	26	27	28	29	30		23	24	25	26	27	28	29

For Dates
Write, Wire, Or Phone
RAY SIMS
Phone 371
BELTON, MISSOURI

"Chet" Guffey
AUCTIONEER
For Action & Results
Write or Phone Ki-6084
(Collect)
1547 Grandview Ave.
Columbus, Ohio

GEORGE M. KURTZ
AUCTIONEER
You will be pleased with my work
STURGIS, KENTUCKY

SPRING DATES!
Select that sale date early. Promote your sale well, and secure one of the leading auctioneers. I have sold successfully for others, I can for you. Write, wire or Phone.
ROY G. JOHNSTON
BELTON, MISSOURI

Auctioneer
Successful sales for leading breeders, lifetime experience with live stock. Apply early busy during season. Rates Reasonable. Telephone Residence 7-3645; Business 3-6181. P. O. Box 1317.
JOHN E. HALSEY
DES MOINES, IOWA

Walter E. Palmer
Auctioneer
Specializing in pure bred Live Stock Sales
5170 Edgewood Place
LOS ANGELES

Coming Sale Dates

June

June 18—Swoope Angus Farm Sale, Columbus, Miss.
June 30—Don Mills, Aberdeen-Angus Complete Dispersal, at the Oakville Sales Arena, Oakville, Ontario, Canada, Hays Farms Limited Sale Managers, Oakville, Ontario, Canada.

August

August 4—All American Aberdeen-Angus Futurity Sale, at Kentucky State Fair Grounds, Louisville, Kentucky. W. B. McSpadden, Manager, Chilhowie, Virginia.
August 9—Ohio State Aberdeen-Angus Show and Night Sale, Urbana, Ohio.
August 18—Northeastern Ohio Aberdeen-Angus Breeders Annual Show and Sale, Berea, Ohio, R. Walter Krantz, Secretary & Sale Manager, Lodi, Ohio.
August 20—Flint River Farms Sale, Atlanta, Georgia.
August 28—W. H. Maxwell, Winterset, Iowa.
August 31—Eastern Panhandle Sale, Charlestown, West Virginia.

September

September 1—South Oaks Stock Farm Complete Dispersion, Maryville, Missouri.
September 3—Cattleman's Holiday Sale, J. Garrett Tolan Farms, Pleasant Plains, Illinois, J. B. McCorkle, Sale Manager, Suite 3500, A. I. U. Bldg., 50 West Broad St., Columbus 15, Ohio.
September 4—All Eileenmere 487th Sale, Springfield, Illinois, J. Frank Thornton, New Berlin, Illinois.
September 7—White Gates Farms Sale, Flanders, New Jersey, J. B. McCorkle, Sale Manager, Suite 3500, A. I. U. Bldg., Columbus, Ohio.
September 7—Sunny Slope Farm Aberdeen-Angus Sale, Harrisonburg, Virginia.
September 8—Shadow Isle Farms Sale, Red Bank, New Jersey.
September 10—Dutchess County Sale, Mole's Hill Farm, Millerton, New York.
September 11—Rally Farms Sale, Millbrook, New York.
September 12—Corn Belt Aberdeen-Angus Sale, Gibson City, Illinois.
September 12—Cochran Farms Sale, North Salem, New York.
September 14—Gregg Aberdeen-Angus Sale, Harrisonville, Missouri.
September 15—Greenmere Farms Annual Calf Sale, Oaktown, Indiana.
September 15—Southwest Virginia Sale, Wytheville, Virginia.
September 17—Cross Roads Sale, A Bar A Ranch, Encampment, Wyoming.
September 21—East Central Missouri Aberdeen-Angus Sale, Troy, Missouri, Wm. H. Schoene, Secretary, St. Charles, Missouri.
September 21—Southwestern Wisconsin Aberdeen-Angus Breeders Sale, Lancaster, Wisconsin, Earl Gelbach, Secretary, Lancaster, Wisconsin.
September 21—Marion County Aberdeen-Angus Breeders' Association 4th Annual Sale, Marion, Ohio, Don Foos, Sale Manager, Richwood, Ohio.
September 22—Show Me Sale, Good Earth Stock Farm and Triple A Ranch, Sale at Triple A Ranch, Jonesburg, Missouri.
September 27—St. Joseph Stock Yards, St. Joseph, Missouri.
September 28—National Aberdeen-Angus Sale, Memphis, Tennessee.
September 29—Minnesota Aberdeen-Angus Breeders' Sale, Montevideo, Minnesota, Clement C. Chase, Pipestone, Minnesota.

October

October 2—Capital City Sale, Richmond, Virginia.
October 3—Chariton Valley Aberdeen-Angus Breeders' Sale, Kirksville, Missouri.
October 3—Wesdale Farms Production Sale, Bluestem, Washington.
October 4—Northeast Missouri Aberdeen-Angus Breeders' Association Sale, Memphis, Missouri, Paul Van Meter, Secretary, Queen City, Missouri.
October 5—Nodaway County Aberdeen-Angus Breeders Association Twelfth Annual Sale, Maryville, Missouri, F. B. Houghton, Secretary, Maryville, Missouri.
October 5—Northeastern Pennsylvania Aberdeen-Angus Breeders Sale, Towanda, Pennsylvania, Allen T. Schmoll, Towanda, Pennsylvania.
October 5-13—Pacific International National Show and Sale, North Portland, Oregon.
October 6—Clay County Aberdeen-Angus Breeders Sale, Spencer, Iowa.
October 6—Niagara Frontier Sale, Ess Kay Farm, East Aurora, New York, Mike Pangburn, Sale Manager, Ess Kay Farm, East Aurora, New York.
October 8—Interstate Aberdeen-Angus Breeders' Association Sale, Sioux City, Iowa, P. K. Pratt, Manager, Walnut, Iowa.
October 8—Edwards Brothers' Twenty-fifth Anniversary Sale.
October 9th—"Bandolier Review" Sale at Great Oaks Stock Farms, Rochester, Michigan. "Bob" Williams, Sale Manager, Great Oaks Stock Farms, Rochester, Michigan.
October 10—Michigan State Aberdeen-Angus Breeders Sale, at Michigan State Fair Grounds, Detroit, Michigan, Robert W. Williams, Secretary, Rochester, Michigan.
October 10—Bates Brothers First Annual Sale, Ada, Oklahoma, J. B. McCorkle, Sale Manager, Suite 3500, A. I. U. Bldg., Columbus, Ohio.
October 10—Viewlawn Herds Annual Bull Sale, Gordon, Nebraska, Charles M. Miller, Harmony, Minnesota.
October 13—Simon Angus Farms Sale, Madison, Kansas, J. B. McCorkle, Sale Manager, Suite 3500, A. I. U. Bldg., Columbus, Ohio.
October 13—Central Ohio Aberdeen-Angus Association Sale, London, Ohio, Wm. Renner, Sale Manager, Peoria, Ohio.
October 13—Ontario Aberdeen-Angus Breeders Association Fall Sale, Western Fair Grounds, London, Ontario, Canada, A. E. L. Maughan, Secretary, Aurora, Ontario, Canada.
October 15—George M. Kurtz Sale, Sturgis, Kentucky.
October 17—Heart of America Sale, American Royal Week, Kansas City, Missouri, J. B. McCorkle, Sale Manager, Suite 3500, A.I.U. Bldg., Columbus, Ohio.
October 18—Keystone Aberdeen-Angus Sale (Quality Sale) at the Guernsey Sale Pavilion, Lancaster, Pennsylvania, Harold O. Reif, Secretary, Renfrew, Pennsylvania.
October 19—Glennangus-McGregor-Fair Promise Aberdeen-Angus Sale, Bel Air, Maryland.
October 20—Maryland Aberdeen-Angus Association Quality Sale, Frederick, Maryland, Chas. M. Pery, Sale Manager, Mt. Airy, Maryland.
October 22—New Mexico Aberdeen-Angus Cattlemen's Association Annual Sale, Clovis, New Mexico.
October 22—Virginia Breeders "Spotlight" Show and Sale, Warreton, Virginia.
October 22—Wyoming Angus Ranch Sale, Brush, Colorado.
October 23—Kinloch Sale, Supply, Virginia.
October 23—Nebcolo Aberdeen-Angus Association Second Annual Show and Sale, Alliance, Nebraska, Willard T. Lutes, Secretary, Merino, Colorado.
October 25—Keefauver Brothers Aberdeen-Angus Sale, Jonesboro, Tennessee.
October 25—Mississippi Aberdeen-Angus Sale, Eric Beidenharn, Manager, Vicksburg, Mississippi.
October 26—Chicago Feeders Sale, Union Stock Yards, Chicago, Illinois.
October 27—Fredericksburg Fall Calf Sale, Fredericksburg, Virginia.
October 29—Missouri Aberdeen-Angus Association Show and Sale, Columbia, Missouri, Dan E. Miller, Secretary, Fayette, Missour
October 30—Catterson Brothers of Maryville and Leo L. Archer, Conception, Missouri Sale, Maryville, Missouri, Leo L. Archer, Sale Manager, Conception, Missouri.
October 31—Merrill B. Burruss, Blairstown, Missouri.
October 31—Wayne Knolls Farms Sale, Marshallville, Ohio, J. B. McCorkle, Sale Manager, Suite 3500, A.I.U. Bldg., Columbus, Ohio.

November

November 1—Fourth Annual "Farmers Chance" Calf Sale, Staunton, Virginia.
November 1—Wyoming Angus Ranch Sale, Lusk, Wyoming.
November 2—Wayland Hopley Farms Sale, Atlantic, Iowa.
November 3—Green Valley's "T. V." Sale, Liberty, Missouri.
November 3—Atlantic Aberdeen-Angus Sale, Timonium, Maryland.
November 5—Southwestern Regional Aberdeen-Angus Fall Sale, Tulsa, Oklahoma fairgrounds, Kenneth R. Jones, Secretary, Tulsa, Oklahoma.
November 5—Orange District Fall Auction, Orange, Virginia.
November 6—Quality Prince Sale, Stillwater, Oklahoma, A. M. Wilkins, Sale Manager, Henderson, Texas.
November 7—Kansas State Aberdeen-Angus Association Sale, Hutchinson, Kansas, Don Good, Secretary, Manhattan, Kansas.
November 9—H. Ward Benson Aberdeen-Angus Sale, Milton, Iowa.
November 10—New England Aberdeen-Angus Breeders Sale, Northampton, Massachusetts, W. Allen Cowan, Ass't Prof. Amherst, Massachusetts.
November 12—Luther T. McClung Sale, Fort Worth, Texas.
November 13—Brook-Shahan Sale, Brady, Texas.
November 14—Essar Ranch Sale, San Antonio, Texas.
November 16—Marydale Farms Sale, Cotton Fairchild, manager, St. Francisville, Louisiana.
November 17—Ames Plantation, Rube Scott, manager, Grand Junction, Tennessee.
November 19—"Sale of the Stars" at Royal Winter Fair, Toronto, Canada, Thos. E. Hays, Vice-President, Box 64, Oakville, Ontario, Canada.

Everbest Prince S. S. S. 11th

Winner of 16 Blues and 11 Championships in 1950-51 show season. 22 half-sisters, 4 half-brothers, 12 females carrying his service sell—

In Our

"Quality Sale" of the Year, Saturday, October 13th

We have selected our sale cattle and find we will sell 4 sons of EVERBEST PRINCE, each from our show herd . . . We will offer 20 Bred and 25 Open heifers . . . The females from our show string include a daughter of PRINCE ERIC of SUNBEAM; a daughter of PRINCE SUNBEAM 29th; daughters of EVERBEST PRINCE and PRINCE 500th of BATES.

In the female offering, which we believe to be the most attractive ever offered from one herd, will be 6 Blackcap Bessies; 2 Gammers; 3 Georginas; 6 Maid of Bummers; 4 Witch of Endors; 5 Ballindalloch Jilts; 5 McHenry Barbaras; 1 Chimera; 1 Edwina; 1 Lucy; 1 Zara; 1 Edella; 1 Juana and other leading families.

SIMON ANGUS FARMS

Stop by and visit us at the farm and inspect the cattle reserved for this "Quality Sale" of the Year. Oct. 13th.

"Dedicated to the Improvement of Aberdeen-Angus Cattle"

MADISON, KANSAS

G. F. Sargent Auctioneer, Winnings, IP-BS Records and List to Breeder. Dairy Product'ns Sargent's Intn'l Auction College, Branches Taught, Development, Details, either line free.
120 W 3d St., Sioux City, Iowa

BE AN AUCTIONEER. A pleasant, profitable occupation. Send for large free illustrated catalogue and how to receive Home Study Course. Address, FRED REPPERT School of Auctioneering, Decatur, Indiana, Box A. J.

Ned Collison
AUCTIONEER
Life-time experience with Aberdeen-Angus Cattle
CARROLL, IOWA

STAN HAWORTH
Livestock Auctioneer
WARRENTON, VIRGINIA
Phone 57 P. O. Box 717

J. I. LOWE
Auctioneer
National Auction Institute Graduate. 2110 E. 13th St.
Phone: 6-7018
DES MOINES, IOWA

PAUL L. GOOD
Auctioneer
509 Frothingham Street
Phone 3927-1
VAN WERT, OHIO

Your Sale!
The auction business is good. Cattle are selling good, and many sales are already booked. If you plan a sale, and want my services, please write, or wire me for available dates.
Hamilton James, Newton, Illinois

Pure Bred Live Stock Auctioneer
Freddie Chandler
AUCTIONEER
CHARITON, IOWA

Aberdeen-Angus Live Longest

December

December 12—Kansas State Sale, Registered and Commercial, Dodge City, Kansas, Chester Bare, Sale Manager, Protection, Kansas.
December 12—Wyoming Angus Ranch Sale, Sacramento, California.
December 12—Kansas Commercial and Purebred Sale, Dodge City, Kansas.

1952

April 2—Southeast Kansas Aberdeen-Angus Association Sale, Iola, Kansas, Clarence Ericson, Savonburg, Kansas, Sale Manager.
April 3—Mole's Hill Farm Sale, Sharon, Connecticut, Ted Ryan, Owner.
April 23—Corn Belt Aberdeen-Angus Breeders Sale, Piper City, Illinois, Howard Stuckey, Sale Manager, Piper City, Illinois.
June 7—Mahrapo Farms Sale, Mahwah, New Jersey.
June 9—Hideaway Farms Sale, Chester, New Jersey.
June 14—Raona Farms Sale, Williamston, Michigan.

Show and Fair Dates

July 9-14—Calgary Exhibition and Stampede, Calgary, Alberta, Canada, J. Chas. Yule, Manager.
August 2-4—All American Aberdeen-Angus Futurity Show at Kentucky State Fair Grounds, Louisville, Kentucky, W. B. McSpadden, Manager, Chilhowie, Virginia.
August 11-20—Illinois State Fair, Springfield, Illinois.
August 25-September 3—Iowa State Fair, Des Moines, Iowa, L. B. Cunningham, Secretary.
September 1-8—New York State Fair Dairy and Beef Show, Syracuse, New York.
September 23-29—National Aberdeen-Angus Show and Sale, Memphis, Tennessee.
September 22-October 1—New Mexico State Fair, Albuquerque, New Mexico, Leon H. Harms, Secretary, Albuquerque, New Mexico.
October 5-13—Pacific International Live Stock Exposition, North Portland, Oregon.
October 6-21—State Fair of Texas, Dallas, Texas.
October 26-November 4—Grand National Live Stock Exposition, Horse Show and Rodeo, Cow Palace, San Francisco, California, Nye Wilson, Secretary-Manager, San Francisco 24, California.
January 25-February 3—Southwestern Exposition and Fat Stock Show, Fort Worth, Texas.

List your Fairs and Shows Free in the Aberdeen-Angus JOURNAL

Coming Field Days

June 17—South West Wisconsin Aberdeen-Angus Field Day to be held at the farm home of Oscar Ritland and Sons, four miles south of Mauston, Wisconsin, Mr. Dupray of the National Association, Prof. Fuller and Prof. Hauser from the University of Wisconsin will be present.
June 23—Oklahoma State Field Day at Carlton Corbin Farm, Ada, Oklahoma.
June 24—Ohio Aberdeen-Angus Association Field Day at the Ohio State University, Animal Husbandry Department, Columbus, Ohio.
June 24—Iowa State Field Day to be held at the Findlay and Christensen Farm, five miles east and two north of Harlan, Iowa.
June 29—Louisiana Aberdeen-Angus Breeders Annual Field Day, Delhi, Louisiana at the W. P. Martin's Bil-Mar Plantation.
July—Northeast Missouri Breeders' Association annual picnic. Scotland County breeders as hosts.
July 1—Western Illinois Aberdeen-Angus Association Field Day at Merry Hill Farm, owned by Charles and Elizabeth Eaton, south edge of Quincy, Illinois.
July 8—Des Moines River Valley Aberdeen-Angus Association Field Day and Picnic at Pioneer Angus Farm, owned by Harold Eiler and Chas. Thomas, Coon Rapids, Iowa.
July 8—Northwestern Indiana Aberdeen-Angus Association Field Day at the Newton County Fair Grounds, Kentland, Indiana.
July 20—West Texas Aberdeen-Angus Field Day at Texas Tech Beef Barns, Lubbock, Texas.
July 21—Missouri Aberdeen-Angus Association Annual Picnic at TRIPLE-A-RANCH, Jonesburg, Missouri.
July 21—Dutchess County Beef Cattle Field Day and Barbecue, at Fuerst Stock Farm, Pine Plains, New York.
July 31—Kansas State Aberdeen-Angus Field Day at Guy Caldwell's Ranch, Harlan, Kansas.

The Exchange

Advertising in this department will be run at a charge of 5c per word. Initials and Numbers count as words, (Minimum charge $1.00). Positions wanted; Help wanted; Exchange or sale of Farm Implements; Horses; Sheep and Hogs will be accepted for this department. Cash to accompany order. Copy for any issue must be in this office on or before the first day of the month of issue.

RANCH MAGAZINE—Do you find it difficult to secure information about sheep and sheep ranching methods? THE SHEEP AND GOAT RAISER reaches more sheepmen with more information on range sheep than any magazine published. Subscription—$2.00 Hotel Cactus, San Angelo, Texas.

WANTED—Red Aberdeen-Angus cattle of good conformation. S. Taylor McDaniel, Orange Grove, Texas.

$5.00 will be paid to first person giving us details of first or second placings in shows or sales or animals sired by or out of Monocacy Farms bulls or cows.—DAN WIGHT, Frederick, Maryland.

RANCH MANAGER—Wants position. Experienced. Can handle men, understands machinery. Practices soil conservation. Would consider percentage or partnership deal. References. Write Box RHL c/o Aberdeen-Angus Journal, Webster City, Iowa.

FARM MANAGER—For 420 acre farm with 200 head of Aberdeen-Angus. Apply by mail giving complete background and five references. Address Box 907, Mission, Kansas.

HERD BOOKS FOR SALE—Vol. 1 to 5 inclusive, Vol. 13 to 31 inclusive except Vol. 24. Write Darwin L. Townsend, Clearmont, Missouri.

FOR SALE—203 head of Aberdeen-Angus cows and heifers, 350 yearling ewes, 788 acre ranch in corn belt, improved, electricity, Eastern South Dakota, near Minnesota line, with the lease on 320 crop land adjoining, good grass, roads, school, close to market, land $50.00 an acre, terms. For particulars, C. J. Delbridge, Sioux Falls, South Dakota.

ILLINOIS STATE FAIR ANNOUNCES CHANGES

Leo Pfeffer, farmer from Seymour, has been appointed superintendent of the Beef Cattle Department at the Illinois State Fair for 1951, according to H. W. Elliott, manager of the state fair. In 1950 one hundred thirty-six exhibitors in the Beef Cattle Department brought in eight hundred eighteen head of cattle to compete at this outstanding state fair show. The dates for 1951 are August 10 through 19. Entries close July 20.

Elliott said that there are some important changes for the 1951 fair that are expected to create widespread interest in this show. Two new classes have been added for steers; a Grand Champion and a Reserve Champion steer over all breeds will be chosen at the 1951 fair. The Grand Champion will receive a trophy and $100 and the Reserve Champion will receive a trophy and $50.

For the first time a Steer Sale will be held in conjunction with the Illinois State Fair. The sale will be conducted at 8 A. M. on Friday, August 17 in the Junior Livestock Building. Any steer having been shown at the 1951 Illinois State Fair either in the Junior Department or Open Class Show may be sold through the Steer Auction without charge.

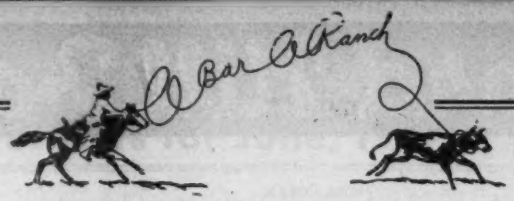

"Cross Roads Day" Sale at A BAR A Ranch

Monday, September 17th, 1951 . . . Encampment, Wyoming

12 Bulls . . . . 57 Lots . . . 45 Females

Sons and Daughters of these Two Bulls Selling

BLACKBIRD BARDOLIER G. R. 3d 794617
A beautifully bred Bardolier bull, whose calves depict him as an outstanding sire.

BANDOLIER 102d of WILTON 918620
A Bandolier Bull, known as the Champion of the West. By Evader's Quality Bardolier.

Daughters of the two bulls above will sell bred to these two Homeplace Bulls

HOMEPLACE EILEENMERE 41st 997531
A son of the Internationally famous Eileenmere 487th. A great young sire.

HOMEPLACE EILEENMERE 68th 1076765
Another "487th" son, purchased in March of '51 at $10,000.00—a top youngster.

Be sure to get on our catalog list early. For either catalogs, or hotel reservations, please write:

Helen and Andy Anderson, A BAR A Ranch, Encampment, Wyo.

Orchard Hill Farms

BARBARA BANDOLIER of DON HEAD

When 10 months of age, he was crowned Junior Champion of Canada; in 1950, Grand Champion of Kansas State Fair, at Topeka; Grand Champion of Oklahoma State Fair at Oklahoma City; Grand Champion at Muskogee; and Reserve Champion at Tulsa. He was the top selling bull at the Chicago International Show Window Sale in 1949 at $11,000.00 when 14 months of age.

Barbara Bandolier of Don Head 1176652

Bandolier of Don Head 19th 1176647	Bandolier of Anoka 16th 744747	Bandolier of Anoka 10th 585879	★Blkbd Bandolier of Page
			★Barbara of Rosemere 47th
		Barbara Rose of Anoka 7th 744743	★Blkbd Bandolier of Page
			Barbara Rose of Anoka
	Blackbird of Don Head 3d 1068779	Enchanter 2d of Bordulac 562204	Esquire of Bordulac
			Elga 2d of Bordulac 504185
		Blackbird of Glenevans 1021562	Northlane Blackcapmar
			Blackbird of Northlane 4th
Barbara Rose of Don Head 3d 1176648	Bandolier of Anoka 16th 744747	Bandolier of Anoka 10th 585879	★Blkbd Bandolier of Page
			★Barbara of Rosemere 47th
		Barbara Rose of Anoka 7th 744743	★Blkbd Bandolier of Page
			Barbara Rose of Anoka
	Barbara Rose of Anoka 24th 1176645	Ebonezeer of Anoka 596279	★Blkbd Bandolier of Page
			Ebonessa of Don Head
		Barbara Rose of Anoka 4th 603988	★Blkbd Bandolier of Page
			Barbara Rose of Anoka

BARBARA BANDOLIER of DON HEAD'S calves—from our particular Sunbeam strain are SUPREME. 8 heifers bred to him averaged $3,919.00 in our Supremacy Sale of 1951.

COME TO SEE BARBARA BANDOLIER OF DON HEAD, OUR OTHER BULLS, OUR HERD, AND US.

We're on U. S. Highways 81, 60, and 64

Doyle Cotton

Orchard Hill Farms

DILLARD BRYCE, Manager — **6 Miles North of ENID, OKLAHOMA** — **WARREN BENSON, Herdsman**

Index to Advertisers for June, 1951

ARKANSAS
Birdeye Angus Farms, Birdeye ... 136
Felton Angus Farms, Marianna ... 117
Fooks Angus Farms, Camden ... 6

CALIFORNIA
Hacienda de Los Reyes, Selma ... 124
Rosemere Farms, Los Olivos ... 139

CANADA
Don Mills Angus Dispersal, Oakville, Ontario ... 103
Niagara Frontier Sale Series ... 60-61

COLORADO
Crystal Peak Ranches, Florissant ... 117
Western A-A Association, Aurora ... 120

CONNECTICUT
Runacres Farm, Madison ... 68

GEORGIA
Beaverdam, Colbert ... 109
Fra-Mar Farms, Thomaston ... 72
Sturdy Oak Farm, Griffin ... 110

IDAHO
Sun Valley Farms & Var-Mar Angus, Fairfield ... 59

ILLINOIS
All Eileenmere 487th Sale, Springfield ... 30
A. R. Althaus & Son, La Moille & Mendota ... 72
American Aberdeen-Angus Association, Chicago ... 94
Bradley, F. M. & Sons, Avon ... 29
Central Illinois Association, Congerville ... 75
Eiten Bros., Zearing ... 72
Hoppler Brothers, Greenview ... 74
Johnston, R. C. & Fassett E., Aledo and Alexis ... 74
Kemmere Farms, Prophetstown ... 74
Kuhfus, Wm. J. & Walker, Leslie, Mackinaw ... 76
Lamoine Valley Aberdeen-Angus Ass'n, Macomb ... 75
Oakland Farms, Ray ... 74
Spitzer, Arnold (Tex), Pleasant Plains ... 77
Tolan, J. Garrett, Pleasant Plains ... 2
Welch, Robert, Lincoln ... 74
West Woodlawn Farms, Creston ... 21

INDIANA
Greenacre Farms, Morocco ... 76
Greenmere Farms, Oaktown ... 76

IOWA
Bunker Hill Farm, Searsboro ... 84
Cloverly Stock Farm, Maloy ... 78
Goose Creek Farms, Muscatine ... 82
Harken Farms, Osceola ... 80
Harris, H. H. Angus Farms, Sioux City ... 84
Hopley, Wayland, Atlantic ... 79
Johnson, Enoch & Bob, Galva ... 84
Koster's Angus Farm, Gladbrook ... 81
Maas Brothers, Riverside ... 78
Marion County Breeders, Bussey ... 83
Ard-Wen Farm, Tracey ... 83
Bane, T. D. & Son, Pleasantville ... 83
Banks, C. H., Knoxville ... 83
Buena Farm, Bussey ... 83
Dyer & Davis, Pleasantville ... 83
Eggers, P. W. & Sons, Knoxville ... 83
Emerson, Otto & John, Knoxville ... 83
Overton, Robert, Knoxville ... 83
Shilling, Walter & Son, Bussey ... 83
Snyder, Walter, Knoxville ... 83
Vernon, Archie, Pleasantville ... 83
Whitlatch Bros., Knoxville ... 83
Marycrest Farms, Maloy ... 25
McNaughton Angus Farms, Lawton ... 82
Meier Brothers, Melbourne ... 82
Miller, Florence G., Morley ... 84
Page County Breeders, Clarinda ... 85
Brown, Glenn, Conway ... 85
Cold Springs Farm, Shenandoah ... 85
Ellenwood Farms, Bedford ... 85
Horel, A. L. & Son, Blanchard ... 85
L'Vista Angus Farm, Maloy ... 85
Mileaway Farm, Clarinda ... 85
Mount Hope Angus, Clarinda ... 85
Pagemere Angus Acres, Clarinda ... 85
Russell's Angus Acres, Bedford ... 85
Steeve, O. H. & Sons, Clarinda ... 85
Stimson Stock Farm, Essex ... 85
Terrace View Farm, Clarinda ... 85
Paradise Stock Farm, Brooklyn ... 79
Pioneer Angus Farm, Coon Rapids ... 11
Redfern, Kenneth, Yarmouth ... 80
Stephenson, Jim, Reinbeck ... 81
Studer Stock Farm, Wesley ... 81
West, Garnet G. & Sons, Altoona ... 82
Wilton Farms, Davenport ... 22

KANSAS
Caldwell, G. W. & Ada C., Harlan ... 120
Dannenberg, Harry R. Angus, Gaylord ... 120
D-Bar-S Ranch, Louisburg ... 114
Reed Stock Farm, Wichita ... 4
Simon Angus Farms, Madison ... 131
Winsted Stock Farm, Humboldt ... 121
WRS Angus Farm, Hutchinson ... 121

KENTUCKY
Airdrie Farm, Spring Station ... 108
All-American A-A Futurity, Louisville ... 5
Bald Rock Farm, Albany ... 113
Dixie Stock Farm, Lancaster ... 28
Elk Hill Farm, Lexington ... 111
Elko Bell Farm, Frankfort ... 18-19
Glen Airy Farm, Versailles ... 109
Hardin Farms, South Shore ... 112
Hill Crest Farms, Winchester ... 110
Sherman Farms, Dry Ridge ... 107
Whitney, C. V., Farm, Lexington ... 14

MARYLAND
Atlantic Rural, Timonium ... 55
Cold Saturday Farm, Finksburg ... 100
Fair Promise Farm, Betterton ... 20
Good Fellowship Farm, Towson ... 94
Monocacy Farms, Frederick ... 96
Mt. Prospect, Gaithersburg ... 93
Rolling Ridge Farm, Laytonsville ... 66
Tyrconnel Farm, Knoxville ... 94
Timber Grove Farm, Owings Mills ... 98
Wilmae Farm, Monkton ... 99

MICHIGAN
Grand River Stock Farm, Webberville ... 8
Great Oaks Stock Farm, Rochester ... 10
Her-Mel Farms, Milford ... 96
Niagara Frontier Sale Series ... 60-61
Raona Farms, Williamston ... 9
Spring River Farm, Burr Oak ... 96
Wildwood Farms, Lake Orion ... 93

MINNESOTA
Glencarnock Stock Farm, Ada ... 7
Highland Stock Farm, Utica ... 116
Rosendale Stock Farm, St. James ... 117
Viewlawn Herds, Harmony ... 118

MISSOURI
Bonny Ridge Farm, Bogard ... 92
Bruening Angus Farms, Higginsville ... 92
Clearwater Farm, Springfield ... 90
De-Millermere Farm, Fayette ... 91
Good Earth Stock Farm, New Florence ... 89
Green Valley Farms, Liberty ... 91
Grismere Farms, Cora ... 88
Hocker, Floyd, Downing ... 90
Lancaster & LaVoi, LaGrange ... 88
Locustwood Farm, Nashua ... 91
Meadow Lawn Farms, Queen City ... 90
Penney & James, Hamilton ... 12-13
Rose and McCrea, Albany ... 92
Schmidt, A. H. & Son, Kansas City ... 91
Smith, Ralph L. Farms, Chillicothe ... 87
South Oaks Stock Farm, Maryville ... 88
Sun-Up Farms, Smithville ... 92
Triple A Ranch, Jonesburg ... 89
Whiteaway Farm, Blythedale ... 90
Winn-Larr Farms, Smithville ... 73

NEBRASKA
Buschow, A. O. & Sons, Blue Hill ... 114
Krotz Stock Farm, Odell ... 114
Polka, Edward, Riverton ... 116
Thurmond Angus Farm, Omaha ... 121

NEW JERSEY
Crestfield Farm, Hopewell ... 104
Hideaway Farm, Chester ... 15-16-17
Shadow Isle Farm, Red Bank ... 70-71
White Gates Farm, Flanders ... 51

NEW YORK
Ankony Farm, Rhinebeck ... 26-27
Cochran Farm, North Salem ... 95
Ess Kay Farm, East Aurora ... 86
Niagara Frontier Sale Series ... 60-61
Rally Farms, Rhinebeck ... 97

NORTH DAKOTA
Agassiz Farms, Davenport ... 121

OHIO
Goodfellow-Homestead Farm, Springfield ... 105
Ohio Aberdeen-Angus Association, Columbus ... 31
Wayne Knolls Farm, Barberton ... 105

OKLAHOMA
Angus Valley Farms, Tulsa ... 138
Bates Brothers, Ada ... 112
Hissom, W. B., Sand Springs ... 108
McCurtain Aberdeen-Angus Association, Idabel ... 72
Orchard Hill Farm, Enid ... 134
Patterson, R. A., Muskogee ... 111
Pfeiffer Angus Farm, Orlando ... 112
Quality Prince Sale, Stillwater ... 106
Sky Farm, Miami ... 115
Stoneybroke Ranch, Ada ... 110
Sunbeam Farms, Miami ... 140
Warren's Angus Farm, Idabel ... 113

SOUTH CAROLINA
Brays Island Plantation, Yemassee ... 104

SOUTH DAKOTA
Bon-View Farm, Canova ... 86
Fox and Sons, Watertown ... 118
Thunderbird Ranch, Norbeck ... 120

TENNESSEE
Ames Plantation, Grand Junction ... 111
Keefauver, Joe & Jack, Jonesboro ... 113
McCartt, J. H., Farms, Wartburg ... 113
Stanford Farms, Donelson ... 111
Williams Stock Farm, Jonesboro ... 111

TEXAS
Alford's Angus Farm, Paris ... 33
Bar-W Farms, Henderson ... 114
Burden Ranch, Ennis ... 114
Essar Ranch, San Antonio ... 36
McClung, Luther, Ft. Worth ... 34
Ridglea Angus Farm, Ft. Worth ... 35
Seventy-Seven Ranch, Wichita Falls ... 32
Shahan, Happy, Brackettville ... 119

VERMONT
Hildene Farm, Manchester ... 103

VIRGINIA
Adams Plantation, Lynchburg ... 23
Amandale Farm, Upperville ... 100
Annfield Plantations, Berryville ... 93

SPECIALLY MADE FOR FARMS AND RANCHES

ROADSIDE SIGNS

TO ADVERTISE YOUR HERD ...IDENTIFY YOUR PLACE

New, Different, Colorful ... Can Be Had with Night Time Reflector Lettering

TYPE R-1

Any Wording May Be Used On This Panel With Bull Head

BRIGHT COLORS AND ATTRACTIVE LAYOUT—

SEVERAL SIZES AND STYLES TO CHOOSE FROM—

TYPE R-1

Size	With Paint Lettering: Single Face	Double Face
2'x3'	$19.50	$29.50
3'x4'	26.00	41.00
4'x5'	50.00	74.00
With Reflector Lettering		
2'x3'	26.50	39.00
3'x4'	38.00	59.00
4'x5'	74.00	104.00

PRICES DO NOT INCLUDE POSTS

Any Wording May Be Used On This Panel With Standing Bull

TYPE R-3

HI SPRING FARM

4½ MILES SOUTH

Visitors WELCOME

Registered ABERDEEN-ANGUS

WEATHER PROOF SIGNS MADE ON HEAVY OIL TREATED MARINE PLYWOOD

TYPE R-3

Size	With Paint Lettering: Single Face	Double Face
3'x4'	$26.00	$41.00
4'x5'	50.00	74.00
4'x8'	68.00	98.00
With Reflector Lettering		
3'x4'	38.00	59.00
4'x5'	74.00	104.00
4'x8'	98.00	149.00

FOR YOUR CONVENIENCE YOU PAY SHIPPING CHARGES WHEN YOUR SIGN ARRIVES

Custom made Ranchmaster Signs

ORDER TODAY FROM . . . . .

The ABERDEEN-ANGUS JOURNAL

Webster City, Iowa

P. O. Box 238

Birdeye Angus Farms

Birdeye, Arkansas

Introducing
Another Outstanding Junior Herd Sire

Birdeye Prince . . . .

This three-quarter brother of PRINCE ERIC of SUNBEAM is making a place for himself in the Herd Bull Battery at Birdeye. He is developing into an excellent individual and we believe he is going to be a real breeding bull. SEE THIS BULL—EXAMINE HIS PEDIGREE. We think you will agree that he should get the right kind.

- Sire: ★Prince Sunbeam 29th
  - ★★Black Prince of Sunbeam
    - ★★★Black Peer of St. Albans
      - ★Erie Revolution
      - ★Blackcap Glencarnock 8th
    - ★Pride 17th of Sunbeam
      - ★★Playman of Sunbeam
      - Elsy's Pride Elnor
  - Erica Marie of Sunbeam
    - Revolution 81st
      - ★★★Blackcap Revolution
      - Pride of Ash Row
    - Erica Marie 9th
      - Earl Eric Marshall
      - Erica Marie 7th
- Dam: Evergreen 67th of Sunbeam
  - Revelga
    - Revolution 81st
      - ★★★Blackcap Revolution
      - Pride of Ash Row
    - ★Elga Elliott 29th
      - Elburn of Clear Brook
      - Elga Elliott 12th
  - Evergreen 28th of Sunbeam
    - Barbarian of Rosemere 103d
      - ★Eileenmere 61st
      - ★Barbara of Rosemere 64th
    - Evergreen 6th of Sunbeam
      - ★★Playman of Sunbeam
      - Evergreen 2d of Sunbeam

Stop by to See Him

Visitors are Always Welcome at Birdeye

W. M. Smith & Sons Telephone Cherry Valley 2854 **Birdeye, Arkansas**

Brandy Rock, Brandy 102
Elysian Farms, Haymarket 101
Kinloch Farm, Supply 3
Le Baron Farm, Warrenton 50
Old Elkton Farm, Forest 65
Red Gate Farm, Millwood 63
Virginia A-A Association, Charlottesville 67

WEST VIRGINIA

Greenbrier Stock Farm, Lewisburg 24

WISCONSIN

Badgerlawn, Lancaster 117
Grant River Farm, Cassville 98
Liberty Grange Farm, Lancaster 116
Walsh Brothers, Beloit 116

WYOMING

A Bar A Ranch, Encampment 133
Wyoming Angus Ranch, Cheyenne 123

AUCTIONEERS

Chandler, Fred E., Chariton, Iowa 132
Collison, Ned, Carroll, Iowa 132
Good, Paul, Van Wert, Ohio 132
Guffey, Chet, Columbus, Ohio 130
Halsey, J. E., Des Moines, Iowa 130
Haworth, Stan. Warrenton, Virginia 132
James, Hamilton, Newton, Illinois 132
Johnston, Roy G., Belton, Missouri 130
Kurtz, Geo. M., Sturgis, Kentucky 130
Lowe, J. I., Des Moines, Iowa 132
Palmer, W. E., Los Angeles, California 130
Reppert School of Auctioneering, Decatur, Ill. 132
Sargent, G. F., Sioux City, Iowa 132
Sims, Ray, Belton, Missouri 130

COMMERCIALS

American Hampshire Sheep Association, Detroit, Michigan 108
Barger Livestock Identifier Co., Webster City, Iowa 129
Berkshire News, Springfield, Illinois 124
Breeders Supply Co., Council Bluffs, Iowa 126
Cattleman, The, Fort Worth, Texas 126
Chester White Swine Record Ass'n, Rochester, Indiana 126
Farnam Equipment Co., Omaha, Nebraska, Spray kit 123
Farnam Equipment Co., Phoenix, Arizona, sprayer 132
Franklin, O. M., Serum Co., Denver, Colorado 124
Golden Arrow Farms, Huntington, Indiana 125
Hampshire Herdsman, Peoria, Illinois 127
Hartford Insurance Agency, Chicago, Illinois 128
Illinois State Fair, Springfield, Illinois 122
Jim Dandy Collar Company, Bradford, Illinois 78
Kincaid Realty Co., Griffin, Georgia 125
Livestock Weekly, Memphis, Tennessee 127
Monarco Manor Farm, Mattoon, Illinois 125
Morford, L. R., Iowa City, Iowa 122
New York State Fair, Syracuse, New York 110
Pacific Stockman, Redwood City, California 126
Poland China World, Galesburg, Illinois 125
Ranchmaster Supply Co., Denver, Colorado 135
Schwab & Bacon, Harlan, Iowa 126
Silver King Products, Oklahoma City, Oklahoma 127
Southern California Rancher, San Diego, Calif. 126
Stone Manufacturing & Supply Co., Kansas City, Missouri 128
The American Brahman, Houston, Texas 126
The New Mexico Stockman, Albuquerque, New Mexico 127
Thompson & Gill Inc., Madera, California 137
United Duroc Record Ass'n, Peoria, Illinois 128
Weston Mfg. & Supply Co., Denver, Colorado 127

The Herd Book Question???

In the May issue we announced that Frank Richards, secretary of the American Aberdeen-Angus Breeders' Association had arranged to reprint the first 80 volumes of the Herd Book. These were offered as a complete set at only $320.00. The only condition being that 1000 orders with a $150.00 down payment were required before work could be started.

On June 6th I talked to Frank Richards in regard to the number of orders received so far. Many breeders, in the past, had requested that these books be reprinted. However, as of June 6th only 10 men had sent down payments on a set of these books. A far cry from 1000 orders.

Your association now records enough cattle to require four to five Herd Books be printed yearly to keep up to date. If 1000 books could be ordered it would allow many book printers the opportunity to bid on the job—result would be a lower rate per book to all concerned.

The Aberdeen-Angus Journal is trying to promote this increased number of books, but for no ulterior motive. We can only hope to print two complete books per year. We are not bidding on the reprinting job at all. We do not know who has been contacted to reprint those books, but we do know the price is very reasonable for this work. Never again will you be offered a complete set of 80 books for any less.

There is also the possibility that if the number of books is not increased that in the future the Association will discontinue publishing a Herd Book. Result of this will be an increased load on the association in furnishing all necessary tabulations for sales plus the hundreds of individual pedigree orders handled yearly though the Journal office.

IF YOU DESIRE A COMPLETE SET OF BOOKS ORDER THEM TODAY. IF YOU NEED ONLY VOLUMES (1-37) or any other single books to complete your set they may be ordered from the Association. COST OF SINGLE BOOKS NEEDED WILL BE $5.00 PER BOOK. DON'T DELAY—LET'S GET 1000 ORDERS TO FRANK BY JULY 1st.

—Dick Hahne.

ANOTHER TECO PRODUCT

CATTLE SQUEEZE

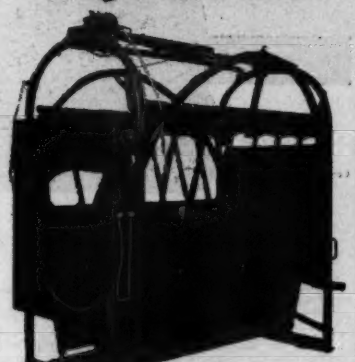

The many exclusive features of the famous Teco Cattle Squeeze make it the most popular squeeze available. Patented dehorning gate (available separately) securely holds the head and animal for any operation . . . yet it swings open to allow the animal to leave through the front. Adjustable for height, it closes automatically. Rear stop gate is spring balanced . . . safe, easy to operate. Squeeze ratchet on top draws both sides together simultaneously . . . keeps animal on its feet. Locks automatically . . . releases instantly. Write for full particulars.

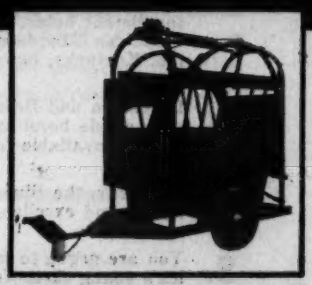

Write for Full Details

THOMPSON & GILL, Inc.
Madera, California

Please send me complete information on the following TECO products:

☐ Cattle Squeeze
☐ Pliers & Stackers
☐ Fertilizer Loader
☐ Feed Wagon Beds
☐ Portable Grain Elevator
☐ Cattle Stock
☐ Calf Chute

Name .....
Address .....
City ..... State .....

"105th" *"A Large Herd of Quality Cattle"*

The American Aberdeen-Angus Breeders' Futurity

1. The Date---August 2d, 3d, 4th
2. The Place---Louisville, Kentucky, Fairgrounds
3. The Events---American Aberdeen-Angus Futurity Show
   American Aberdeen-Angus Futurity Sale
4. The Headquarters---Seelbach Hotel
5. In order to retain a date not interfering with a well established Fair and Angus Show in Kentucky's neighbor state of Ohio, and to permit plenty of time for resting of cattle ahead of a long summer haul for distant herds, it was determined by the Futurity Directors and subscribed to by Frank Richards, our American Aberdeen-Angus Association Secretary, to remove the show place to Louisville from Lexington, Kentucky, but the event to take place on the same previously advertised dates.
6. Herdsmen and Breeders, spectators, and all, will find Louisville a very hospitable livestock community, with ample hotel and all other accommodations. In the event of inclement weather, large indoor facilities are available for all events.
7. Kentucky, the Blue Grass Country, is always a grand host, and its great stables of the world's finest horses and excellent herds of cattle can be visited quite conveniently.
8. You are urged to make Futurity Week a Holiday for you and your family, and get a preview of America's young cattle from which will be picked this year and next year's Purple Winners at the Big Shows.
9. More cattle are expected than ever before at this year's Futurity.
10. A more complete story of this year's Futurity appears on Page 43 of this issue, and will be found in all other wide awake livestock publications.

Angus Valley Farms Box 1710 **Tulsa, Oklahoma**

JAY P. WALKER, Owner
Box 1710, Tulsa, Okla.

WALTER WILLIS
Breeding

EARL DUGGER
Herdsman

RAY HARDESTY, Manager
Route 9, Box 575, Tulsa, Okla.

ROSEMERE

Herd Founded in 1898 by Mother of Present Owner

—Above Trade Mark Reg. in U. S. Patent Office

Our Aim

has Always been to Produce Cattle of the Highest Intrinsic Value

Since the beginning of the Rosemere herd in Eastern Iowa in 1898 it has been our purpose to produce the best all-around Angus possible, cattle that would meet the acid test of every use for which these super beef cattle are intended. Our goal was not limited to just the best for the show ring, just the best for the auction ring or just the best for the commercial producer. It has been a combination of all of these demands that we have sought and our success in attaining this end is vouched for by the herd's unbeaten International show record and the far flung popularity of our cattle with the rank and file of breeders in all parts of the country.

We decided at the outset the kind of Angus that would best meet the above mentioned requirements was a thick, lowset, smooth animal with a wealth of natural flesh and a good feeder, with a good sturdy leg under each corner, legs which would enable the animal to travel easily over any kind of topography.

We soon learned also that we must maintain proper size and stamina in our cattle if they were to meet the all-around standard we had set. We found that the commercial producer in particular wants an animal with scale and substance as well as the more refined qualities which have made Angus cattle supreme in all categories of the beef cattle industry. This is the kind of Angus we have been producing all during the fifty-three years of our constructive breeding program and this is the kind of Angus that will be found in both the Iowa and California Rosemere herds today. Visit either or both of our herds and be convinced.

Some of the most promising young herd sires we have ever produced are now available in the Iowa herd. Write Roland Ehlers for particulars. We are sold out of bulls of serviceable ages in the California herd but we have an outstanding lot of youngsters coming on.

Parent Herd—Maquoketa, Iowa
ROLAND EHLERS, Co-Owner and Manager

Western Herd—Los Olivos, California
ARNALDO J. MEISGEIER in charge

Rosemere Farms

MR. AND MRS. OTTO V. BATTLES

MAQUOKETA IOWA

LOS OLIVOS, CALIFORNIA
SANTA BARBARA COUNTY

Presenting . . . .

Prince Sunbeam 400th *One of the Very Important Bulls at Sunbeam*

"400th" has always been an outstanding bull. As a calf he was especially outstanding, as a yearling he was even better, and as a mature bull, he has developed into one of the thickest bulls from end to end that we have ever seen. He has great depth of body, exceptional width and depth in his hind quarters, stands on good bone and is impressive in front with the look of a truly great breeding bull.

Prince Sunbeam 400th 1018073

Sire: ★Prince Sunbeam 29th 629408	★★Black Prince of Sunbeam 504521	★★★Black Peer of St. Albans 456385	★Erie Revolution 404801
			★Blackcap Glencarnock 8th
		★Pride 17th of Sunbeam 407797	★★Playman of Sunbeam
			Elsy's Pride Elnor 351980
	Erica Marie of Sunbeam 543531	Revolution 81st 419223	★★★Blackcap Revolution
			Pride of Ash Row 297073
		Erica Marie 9th 434227	Earl Eric Marshall 392402
			Erica Marie 7th 399639
Dam: Barbetta of Sunbeam 523179	★★★Black Peer of St. Albans 456385	★Erie Revolution 404801	Blackcap Revolution Again
			★Elga Elliott 29th 274052
		★Blackcap Glencarnock 8th 438140	★Faultless Pass 251056
			Blackcap Betty of Page
	★★Barbara of Rosemere 100th 449669	★Prizemere 32d 369132	★Prizemere 9th 292566
			★Pride of Rosemere 37th
		★Barbara of Rosemere 33d 333887	Meraman of Tierra Alta
			Barbara of Rosemere

We selected "400th" as a calf because we wanted to retain a "29th" son that would improve the herd bull battery recognized as the greatest in America.

"400th" has in his pedigree some of the greatest bulls and cows in the history of the breed. They are found, not in just one or two lines of his tabulated pedigree, but, in every line, great bulls and great cows, with show and producing records.

"400th's" calves are the real proof to us of his great value. The calves further indicate that a bull sired by one of the greatest of all time sires, from a daughter of an International Grand Champion Bull and her mother an International Grand Champion cow, that is difficult to fault, will sire outstanding calves. Judging from the way "400th's" calves are developing, it is with pride we invite you to see "400th" at Sunbeam and the calves sired by him.

VISITORS ARE ALWAYS WELCOME AT SUNBEAM

Sunbeam Farms *"Headquarters for Herd Bulls"* Miami, Okla.

"BOB" BROWN, Herdsman

SAM C. FULLERTON, Jr., Owner **PHIL LJUNGDAHL, Manager**

"Ask the Man who is Using One"

XUM